The Washington Post is the only Washington newspaper publishing the reports of The Associated Press every morning. For home delivery call National 4205.

# The Washington Post.

Weather—Fair, with rising temperature, today; tomorrow increasing temperature and warmer.
Temperature—Highest, 70; lowest, 15.
Details on Page 22.

NO. 19,889. ENTERED AS SECOND-CLASS MATTER. POSTOFFICE, WASHINGTON, D. C. WASHINGTON: SATURDAY, NOVEMBER 29, 1930.
COPYRIGHT, 1930, BY THE WASHINGTON POST CO.
THREE CENTS.

## WORLD COURT PROTOCOL TO GO TO SENATE

### Plan for U. S. Adherence Will Be Submitted by President.

### WATSON FEARS EXTRA SESSION WILL RESULT

### Vandenberg Shares View; Hoover Hopes Issue Will Be Dealt With.

### PROMPT ATTENTION PROMISED BY BORAH

### Swanson Hails White House Action, but Would Pass on Other Business First.

By EDWARD T. FOLLIARD.

President Hoover announced late yesterday that the protocol for American adherence to the World Court would be sent to the Senate at the short session which begins Monday.

He has hoped, the President said, that the protocol would be dealt with "at this time;" but whether it should or not, he added, was for the Senate leaders to determine.

Certainly, the President said, the World Court question should not be used to obstruct passage of appropriation bills, and thus force an extra session.

**Fears Extra Session.**

Fear that the President's decision to submit the world court question at this time would lead to an extra session of the Senate was expressed by Senator Watson, of Indiana, the Republican leader. Senator Watson earlier in the day had advised Mr. Hoover against such action.

Expressing disappointment over the President's decision, Watson said:

"At the present I am withholding final opinion on the world court. As a general proposition I have always been against it. I fought against the entry of the United States into the League of Nations for twelve years and have no reason for changing my mind. I was chairman of the committee on resolutions of the Republican convention of 1920, when we outlined a policy of opposition to the league and we have followed it religiously since. Unless there is some modification of the world court protocol I shall oppose it as I always have."

**Doubtful of Action.**

Another who expressed fear that an extra session might result from the President's decision was Senator Vandenberg (Republican), of Michigan, a member of the foreign relations committee. He said:

"I don't think the world court stands much show of consideration now. Either it will force an extra session or it won't be acted upon.

"I recall it took four weeks to get Senate approval of the Kellogg anti-war pact when only one member finally voted against it. It took almost four months to secure ratification of the London naval treaty with less than a dozen voting against it. Thus, it is simply mathematics that the world court probably won't be acted upon now."

**Swanson Is Gratified.**

Chairman Borah, of the Senate foreign relations committee, who is strongly opposed to the United States' joining the World Court, announced that his committee would give prompt consideration to the protocol.

Senator Swanson, of Virginia, the ranking Democrat on the foreign relations committee, who is in favor of American adherence to the court, said he was gratified by the President's decision. However, he proposed that consideration of the question be deferred until the regular session next year. It could not be disposed of at the forthcoming session, he said, because of the press of unemployment and other important legislation, and he added that he was opposed to a special session in the spring.

**Statement by Mr. Hoover.**

President Hoover, in making known his intention of sending the protocol to the Senate at the short session, said:

"I am submitting the protocols of the World Court to the Senate at the forthcoming session. I, of course, have hoped that it would be dealt with at this time.

"It is for the leaders of the Senate, however, to determine if it should be brought up in the press of other business during the short session.

**Attitude of Borah.**

"Certainly it should not be made an instrument of obstruction in attempts to force an extra session. Both its friends and foes should agree upon this."

Senator Borah, after announcing that his foreign relations committee would give prompt consideration to the World Court question, said he had no interest in the President's suggestion that Senate leaders enter into an

Continued on Page 2, Column 7.

## *Calvin Coolidge*

***Says:*** When people are bewildered they tend to become credulous. We are always in danger of expecting too much of the Government. When there is distress such expectations are enlarged. The present condition of the country not only is not new but not nearly so bad as it has been at other times. In 1818, when John Quincy Adams learned of the failure of many of the greatest commercial houses, he recorded in his diary that the greatest danger would be the application of remedies worse than the disease.

That is the danger now. All any Government can do is to adopt certain policies and provide the public facilities of currency, banks, revenues, highways and the like that enable the people conveniently to do business. A large expenditure of public money to stimulate trade is a temporary expedient which begs the question. Many local governments are already taxing the people too much. Business does not need more burdens but less. The sound way to relieve distress is by direct action. When surplus exists it will do little good to spend public money for something more we do not need. The people have more power than any government to restore their own prosperity.

(Copyright, 1930.)

## PLANES SCOUR KEYS FOR LOST AVIATRIX

### Mrs. J. M. Keith-Miller Is Hours Overdue After Havana Take-Off.

### FEARED LOST IN GULF

Miami, Fla., Nov. 28 (A.P.).—Airplanes searched windswept coral keys and the waters of the Gulf of Mexico today for the airplane of Mrs. J. M. Keith-Miller, hours overdue on a flight from Havana to Miami.

Six airplanes participated in the hunt for the Australian aviatrix when she did not land here within a few hours after 11 a. m. (E. S. T.), the time she was expected to arrive from Havana, en route to Washington, despite adverse weather conditions.

Several days ago she made a Pittsburgh-Havana flight. Her low-winged monoplane was not equipped with radio. She left Havana, message received here said, at 9:11 a. m. (E. S. T.), and expected to arrive in about two hours. A strong head wind was expected to hold her back.

A Pan-American plane returned here this afternoon after scouring the land south of here without result.

Later officials of Pan-American Airways learned Mrs. Keith-Miller had set a course from Havana without allowing for east winds which, they said, would have own her far to the west, over the Gulf of Mexico. The second plane was withdrawn from the search when this information was obtained. Two other Pan-American planes, plying between Havana and Miami, were ordered off their course in the hunt.

Curtiss-Wright marine base here sent a seaplane from Miami to Dry Tortugas with instructions to base at Key West tonight. A land plane was sent as far as Key West by the Curtiss-Wright Flying Service.

Pan-American officials tonight believed that Mrs. Keith-Miller, with gasoline for six hours' flight, might be in the vicinity of St. Petersburg after being blown westward off her charted course.

Coast Guard headquarters at Fort Lauderdale heard nothing of the woman flier late today from picket boats. Officials informed their employes from here to Key West to maintain watch for her.

The naval station at Key West had heard nothing of the flier or her plane.

Mrs. Keith-Miller recently flew from Los Angeles to New York in less than 22 hours to lower the best time for the distance by a woman.

Pittsburg, Pa., Nov. 28 (A.P.).—Capt. W. N. Lancaster, who accompanied

Continued on Page 5, Column 4.

## GIRL ASKS $313,000 OF DUKE'S ESTATE

### Brings Suit Over Agreement She Alleges Tobacco Magnate Made.

### EXECUTORS SCOUT DEAL

New York, Nov. 28 (N.Y.W.N.S.).—A suit brought by Miss Helen Maher, a former clerk in the employ of Newburger, Henderson & Loeb, stockbrokers, for $313,000 which she claims the late Benjamin N. Luke, millionaire tobacco magnate, promised her, was revealed today when Supreme Court Justice Wasservogel denied Miss Maher's motion to examine the executors of the Duke estate before the trial.

According to Miss Maher, Mr. Duke exacted a promise from her in 1910 to devote her time exclusively to his interests and to limit her acquaintances to people of whom he approved. In return, she alleges, he promised her $400,000, part of which was to be paid during his lifetime and the remainder at his death. She avers he gave her $87,000 on this agreement but made no mention of her in his will.

In opposing the suit, Todd Wool, attorney for the estate, said the executors denied all knowledge of the alleged agreement and could give her no information which would be of value in her case. He pointed out that Miss Maher had waited nearly two years after Dr. Duke's death in 1920 before starting her action.

He also emphasized that much of Miss Maher's time after the alleged agreement was devoted to the interests of the Brokerage firm by which she was employed. To corroborate this, he introduced an affidavit by Lester M. Newburger, a member of the firm, who said that in 1910 she was employed by them as a $25-a-week clerk on the recommendation of Mr. Duke. Before she left in 1929, he alleged, she was earning $100 a week. During all those years he declared, she never mentioned the alleged agreement.

The executors whom Miss Maher sought to examine are Anthony J. Drexel Biddle and William R. Perkins. Justice Wasservogel said that because of the nature of the suit, he did not feel that he could grant the applica-

### Bad Weather Holds Up Society Flier in Texas

Albuquerque, N. Mex., Nov. 28 (A.P.).—Ruth Nichols, society aviatrix, flying from New York to Los Angeles in an attempt to lower the women's transcontinental record, landed at Amarillo, Tex., at 12:08 p. m. (Central standard time), and was to remain there overnight because of unfavorable flying conditions west of Albuquerque, Western Air-T. A. T. officials were advised here today.

## WOMAN SLAIN AS KIN FIGHTS SON'S ARREST

### Mrs. H. Blanton Orndorff, 55, of Mount Williams, Va., Is Victim.

### FATAL SHOT'S ORIGIN VEILED IN MYSTERY

### Family Routs Constable and Pair Recruited as His Deputies.

### NO ARRESTS MADE FOLLOWING TRAGEDY

### Authorities Think Relative Discharged Weapon in Course of Scuffle.

Special to The Washington Post.

Winchester, Va., Nov. 28.—Mrs. H. Blanton Orndorff, about 55 years old, was shot and almost instantly killed late this afternoon at her home near Mount Williams in the county, following an attempt by county officers to arrest her son, Arthur, on the charge of resisting an officer.

The woman's husband, Blanton Orndorff, and two of his sons, Woodrow and Holland, as well as Mrs. Orndorff, attacked Constable George Bageant and two special deputies, George Pingley and Chester Hockman, when they came to the home.

**Beaten With Chair.**

Mrs. Orndorff beat Constable Bageant severely with a chair while the elder Orndorff and his sons attacked Hockman and Pingley, wounding them so badly they were taken to the Winchester Hospital. Both had been sworn in as aids to the constable.

No one seems to know who shot Mrs. Orndorff. The officers say no shots were fired while they were at the house, but two of her sons went to a neighbor's home and told him their mother had been shot and killed.

When a second posse was made up in Winchester tonight and went to the Orndorff home, they found Mrs. Orndorff dead on the floor with a gunshot wound in the stomach. The only weapon known to have been carried by the constable and his assistants was a shotgun said to have been borne by Chester Hockman.

When the Orndorffs saw the weapon in Hockman's hand, they attacked him, it is said, wrested the gun from him and then beat him savagely.

**Feud Arose Over Dog.**

The trouble arose in the first place when Blanton Orndorff was in court last summer for having illegal possession of a dog, owned by Chester Hockman. The court ordered Orndorff to turn the dog over to Hockman but when an officer went to the home at that time, he was assaulted by Arthur Orndorff and his father. The group had gone to the Orndorff place this afternoon to recover the dog, also to arrest Arthur Orndorff for the alleged assault.

No arrests have been made in connection with the killing of Mrs. Orndorff and members of the posse declare it their belief that she was shot by members of her own family, with the shotgun they had taken away from Hockman.

### Germany Says Poland Terrorizes Residents

Berlin, Nov. 28 (A.P.).—Terrorism and even torture are cited in the German government's note of protest to the League of Nations Council regarding charges of mistreatment of Germans in Poland during the recent Polish election campaign.

The text of the note, which is expected to be delivered tomorrow, lists names, dates and places of nine cases and asserts that these are only a few of "countless examples."

## DRYS DISAGREE ON PLAN AIMED AT REFERENDUM

### Proposal Considered by Leaders Here Means Backing Wets.

### WOULD GIVE SUPPORT TO BILL IN CONGRESS

### Scheme to Be Thrashed Out in Capital and New York Meetings.

### OPPOSED BY M'BRIDE; INDORSED BY WILSON

### Ready to Sit Down With Foe at Any Time on Question, Says Methodist.

(Associated Press.)

A carefully worded proposal that the drys lend their support in the coming Congress to a resolution for a national referendum on prohibition was under consideration yesterday by a group of nationally prominent drys, and will be thrashed out further at temperance meetings here and in New York.

Nothing definite has been done and the leaders obviously were divided over the proposal, involving, as it would, an alliance with the wets to get the measure through Congress.

The plan was unfolded first before a selected handful of drys, gathered privately in a hotel here. As one of the conferees described it, prohibition forces would stand behind a constitutional amendment, formulated by the wets, calling for repeal or modification of the eighteenth amendment, at least until the resolution had met the scrutiny of Congress.

**Drys Want Assurance.**

The temperance forces would seek assurance first, however, that the resolution would be considered by separate constitutional conventions elected by each of the 48 States, and that the wets would consider the decision of these groups at least temporarily final.

One antiprohibitionist, Representative Andrew (Republican), Massachusetts, has advanced an almost identical proposal. He said Wednesday he would introduce such a resolution in the approaching session.

It was disclosed yesterday that among those who met in private to listen to the plan were Patrick H. Callahan, of Louisville, secretary of the Association of Catholics Favoring Prohibition; Representative Port (Republican), New Jersey; Oliver Stewart, Indianapolis, head of the Flying Squadron of America, and Dr. Arthur J. Barton, Wilmington, N. C., head of the temperance committee of the Southern Baptist Convention.

**McBride Opposes Plan.**

F. Scott McBride, superintendent of the Anti-Saloon League, and Dr. Clarence True Wilson, secretary of the Methodist Board of Temperance, Prohibition and Public Morals, were not in the Capital the day of the conference and sent associates to represent them.

McBride was outspoken in opposition to any such plan, saying:

"It would be regarded as a betrayal of prohibition by the dry leaders.

"The drys would gain nothing by it. No one can speak for the wets, giving a promise that if the referendum showed the country overwhelmingly in favor of prohibition—as it surely would—they would stop their attacks upon the law and allow its better enforcement. Further, it would be a waste of money, and would put us on the defensive rather than the offensive."

Dr. Wilson, however, said he was not opposed to a straight referendum on the prohibition law. He doubted

Continued on Page 16, Column 4.

## HOOVER NAMES DOAK SECRETARY OF LABOR IN DEFIANCE OF GREEN

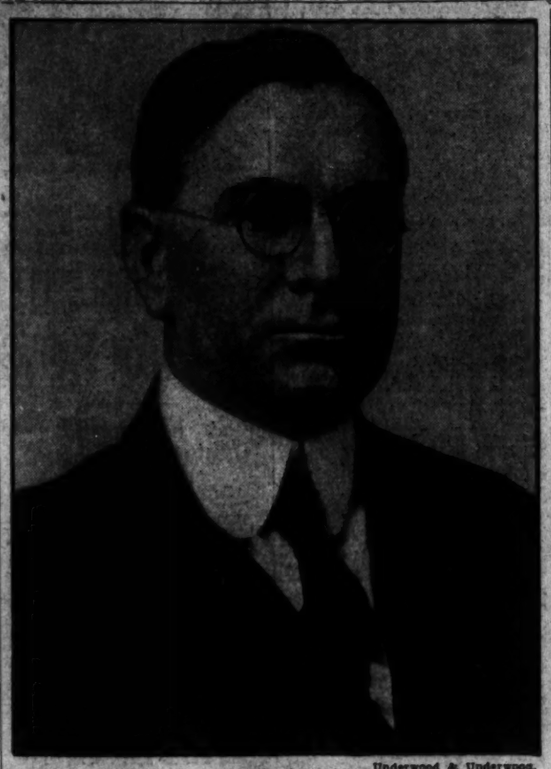

Underwood & Underwood.

W. N. Doak, vice president of the Brotherhood of Railway Trainmen, will succeed Secretary of Labor James J. Davis when the latter retires to enter the Senate Monday. Mr. Doak's appointment was announced by President Hoover yesterday.

### Remarks of Federation Chief Are Challenge to President.

### WORDS POINTED WAY FOR EXECUTIVE'S ACT

### Could Not Consent to Bar Railway Employes, He Declares.

### APPOINTMENT SEEN TO CONSTITUTE BREAK

### Small Chance Is Forecast for Successful Fight on Appointee.

By CARLISLE BARGERON.

Striking out in a manner that warmed the hearts of his admirers, President Hoover yesterday publicly walloped his old friend, William Green, president of the American Federation of Labor, and announced the appointment of William N. Doak as Secretary of Labor to succeed Senator-elect James J. Davis.

Mr. Doak is the legislative agent for the Brotherhood of Railway Trainmen. He, too, is a friend of Mr. Hoover, and the latter wanted to give him the Labor Cabinet post when he took over the Presidency. But the federation stood on its contention that it was responsible for the creation of the office and that it should always be filled from the federation's ranks.

The matter gave Mr. Hoover so much worry that he had to continue Mr. Davis in office for nearly two years.

**Hoover Answers Challenge.**

Then Mr. Green, with an inadvertent remark the other day, gave him a way out. Mr. Green announced publicly after an audience with the President that the appointment must come from the federation's ranks.

This challenge, Mr. Hoover said in effect yesterday, imposed upon him the duty of appointing Mr. Doak. And as he read his statement to newspapermen he gave the impression of being delighted with his task.

His statement follows:

"I have appointed William N. Doak, of the Brotherhood of Railroad Trainmen as Secretary of Labor. Mr. Doak has been identified with organized labor all his adult life. For sixteen years he has been a general officer of the trainmen, taking part in great numbers of labor negotiations. I have received indorsements of Mr. Doak from several score of labor unions, some of whom are members of the American Federation of Labor. I know that Mr. Doak will represent all labor in his public duties, and that he will reinforce the sympathetic attitude of the administration to the great problems of the wage earner.

**Can Not Debar Rail Employes.**

"While President Greene has publicly stated that he will oppose Mr. Doak's appointment because Mr. Doak's union is not affiliated with the American Federation of Labor, he informs me that he holds Mr. Doak in the highest personal esteem.

"I do not feel that I can consent to the principle of debarment of the railway employes, or other labor unions and associations, or any labor man in the United States, from the opportunity or the aspiration to attain any office in this land. I have the highest respect for Mr. Green and the American Federation of Labor, but Mr. Green's enunciation that appointments must come from one organization in fact imposes upon me the duty to maintain the principle of open and equal opportunity and freedom in appointments to public office."

**Constitutes Break With Green.**

The President's action, the nature of his statement more than the appointment itself, opens up an almost

## COAL STRIKE THREAT LOOMING IN BRITAIN

### Proposals of Owners Are Spurned by Miners as Parleys Fail.

### WORKING HOURS ISSUE

London, Nov. 28 (A.P.).—All Britain was asking tonight whether with Christmas drawing near the whole country is to be plunged into the misery, wretchedness, and even danger of a great coal strike.

This grim prospect drew nearer today, after two chief conferences and several minor negotiations had been in progress throughout the day in an endeavor to bring employers and men together.

Proposals from the mine owners that the "spreadover" system of hours should be adopted from Monday next when the new coal mines' act becomes effective were placed before both a conference of miners' delegates and a conference of South Wales employers and men.

In each case the proposal was flatly rejected, and at the delegates' conference a recommendation was passed that stoppage of work in any one district should be converted into a national strike to include all other areas.

Under the spreadover system the owners would have the option of compelling the men to work on the basis of 90 hours every two weeks, instead of a fixed 7½-hour day, which the new act requires.

The alternative, contend the owners, is a cut in wages, and this has already been declared totally unacceptable by the men.

Although Monday officially is the crucial day, it is possible the situation may not come to a head until later. The recommendations of the

Continued on Page 5, Column 4.

## MILWAUKEE GAINS SHIRES FOR $10,000

### Nats Release Colorful First-Baseman After All Clubs in Majors Waive.

### CAREER WAS TURBULENT

By FRANK H. YOUNG.

Art (The Great) Shires is no longer a member of Walter Johnson's cast of Nationals. Clark Griffith, president of the Washington Club, last night announced the sale of Shires to the Milwaukee Brewers, of the American Association, for "about $10,000." Thus another move has been made in the short but greatly checkered career of the most talked-of rookie in baseball.

While President Griffith declares that the deal is an outright cash one, Milwaukee sport writers hint that there may be some later player consideration involved with the St. Louis Browns, who control the Milwaukee Club and who thus get an indirect option on Shires' services in case they decide to replace Lu Blue.

That this sale was possible means that both of the major leagues waived on Shires, a fact which President Griffith himself says was surprising. "Shires is the best ball player I have ever sent back to the minors," said the Nats' owner in announcing this action last night, "and I must confess that, in asking waivers, I simply wanted to find out what clubs were interested in Art so that I might work up a trade of some kind. As none wanted him, I decided to accept the bid of the Milwaukee Club."

This is one deal which, on the face of things, does not give the Nat leader a good batting average in the "David Harum" League, for he had to give up Pitcher Garland Braxton

Continued on Page 17, Column 1.

## *New U. S. Envoy to Mexico Bars Liquor at Embassy*

### Clark, in Presenting Credentials to Ortiz Rubio, Implies His Guests Must Go Thirsty; Mutual Expressions of Good Will Are Exchanged.

Mexico City, Nov. 28 (A.P.).—J. Reuben Clark, jr., new American Ambassador to Mexico, announced tonight that he would not serve liquor in the American Embassy during his term. Mr. Clark, who presented his credentials to President Ortiz Rubio today, made the statement in his first conference with the press.

The new ambassador put his decision into effect this morning when a governmental guard which had escorted him to the presidential palace came to the embassy. The officers were invited in, but no liquor was served.

Whether alcoholic beverages shall be served in American embassies and legations, said the statement, "is a question regularly determined by the various chiefs of missions concerned. Some have determined the question in one way, others in another. I have decided not to serve alcoholic beverages in the embassy in Mexico City during my term at this post.

He did not discuss the matter further, but it was understood his action reflected no criticism on any other mission where liquor is served, inasmuch as he felt it was a matter for the mission head to determine.

Mr. Clark, a member of the Mormon Church, is a nondrinker.

It is understood here that the Mexico City Embassy will be the second representing the United States at which no liquor is served, Ambassador Charles G. Dawes having announced a similar policy in London some time ago.

Mutual expressions of good will on the part of their respective govern-

Continued on Page 2, Column 2.

## *Features in Tomorrow's Post*

All the world is watching the brilliant career of Marshal Joseph Pilsudski in Poland. He is one of the prominent figures in European politics of the day. In a special article, David Rankin Barbee brings out many facts and sidelights concerning this powerful influence on Poland.

The situation on Capitol Hill on the eve of the opening of the short session of Congress is outlined in his characteristic style by Carlisle Bargeron, who calls his story "Sincerity-Politics: Will They Mix?" It will be found in the tabloid magazine.

Other stories in the magazine will interest every reader. For the sport fan, Don B. Reed has written a football yarn called "They're Big Men From the Chin Up;" those who follow the courses of royalty will enjoy "Heir Apparent to Throne and Woe," a discourse on Prince Otto of Hungary by John W. Maloney; while business men are sure to find much of importance to them in John W. Thomas' story, "Washington a Manufacturing City? Yes."

Then, too, The Post will carry the complete accounts of all the leading football games, including the Notre Dame-Army contest and the Dartmouth-Stanford battle. News from every part of the world and a rotogravure section full of splendid "shots" will add to the attractiveness of a newspaper designed to meet the requirements of all.

## *Mercury, Tumbling to 15, Smashes 58 Year Record*

### America Generally Becomes "Land of the Freeze" as Cold Wave Extends as Far South as Florida; Warmer Weather Is Forecast for Today.

Washington yesterday experienced the coldest November 28 since 1872, biting winds from the northwest sending the mercury down to 15 degrees at 6 a. m. Last night it was expected to bring a minimum temperature of 14 degrees, but warmer weather is forecast for today and tomorrow. Clear skies will give way to rain Sunday, the Weather Bureau said.

The cold wave, which originated in the Lake Superior region, hit the District squarely, catching many motorists without antifreeze solutions in their radiators. Missions of the city broadcast additional appeals for old overcoats, declaring suffering to be acute among the poor.

The all-time low record for November was set on the 30th day of the month last year, when the temperature dropped to 11 degrees.

(Associated Press.)

America yesterday was the land of the freeze.

From her snow-laden head in the chilly Northwest to the tips of her usually warm toes in Florida the Nation shivered. Temperatures, save in the Far West, were generally subfreezing. In parts of the Northwest they went below zero.

Two score deaths were all attributed to the holiday cold, and half of them were in the Middle West. New England reported eleven deaths, Chicago seven, and there was one each in New York State and Maryland.

The New England cold, with a low reading of 8 above at Northfield,

Continued on Page 5, Column 4.

NEWS of SUBURBAN Washington and the Surrounding States

*Appears on Pages 4 and 5 Today*

unlimited field of speculation as to the possible political consequences.

In the first place, it constitutes a break with Mr. Green, the head of a very powerful organization. And an unusually cordial relationship has existed between the two. This was particularly noticeable when Mr. Hoover spoke before the American Federation of Labor at Boston in October. His references to Mr. Green and the latter's references to him suggested one of those mutual admiration sessions.

Yet the manner in which the President grabbed upon Mr. Green's slip of tongue leaves Mr. Green without a peg to stand on. It should, in fact, excite his admiration.

The President pointed out that Mr. Green has said he had nothing personal against Mr. Doak. His sole claim was that the labor post belonged to the federation and he will probably not get very far with this argument in the public controversy that follows.

**More Aggressive in Politics.**

For the enmities that the President creates among the federation officials he should get the warm friendliness of the powerful railroad groups.

These four railroad brotherhoods are the more aggressive in politics, too. While various and sundry candidates were referred to in the recent campaigns as having the support of organized labor it was the militant support of the four railroad brotherhoods that they really appreciated. These brotherhoods have money and conservative and brilliant leadership. One of the first things they do in support of a candidate is to pour thousands of copies of their organ Labor, published here, into the campaign. They do not content themselves with simply indorsing a candidate.

**Boldness Seen as Heartening.**

It is the strength of these organizations, indeed, that assures the confirmation of Mr. Doak by the Senate. Mr. Green will presumably continue to oppose him, but just what senator he will be able to get to carry the fight to the Senate floor is another matter. It is doubtful if he could get a single one of the senators who have heretofore fought organized labor's battles. For this reason the matter is quite likely to blow over.

Of more importance to Mr. Hoover, as political observers see it, will be the psychological effect of his action upon the country. In times such as these his boldness will probably prove to be heartening.

**Green Issues Statement.**

When informed of the appointment Mr. Green issued the following statement:

"The President of the United States has seen fit to select a Secretary of Labor outside the recognized American labor movement. The right of the President to select the members of his Cabinet is freely recognized by all classes of people regardless of political or economic affiliations. President Wilson selected the first Secretary of Labor from the American Federation of Labor. His successors, President Harding and President Coolidge did likewise. The officers and members of the American Federation of Labor have always believed that the Secretary of Labor sitting in the President's Cabinet should come from the American Federation of Labor. The American Federation of Labor is regarded as the American labor movement, speaking for American labor.

**Urged Federation Man.**

"The officers and members of this organization believe that the Secretary of Labor sitting in the President's Cabinet should be a man who understands the American labor movement, its problems and the thought and mind of American labor. We have always held that the Department of Labor should be the instrumentality through which Labor could express its mind and judgment upon economic and industrial problems affecting the well-being of working men and women through a Secretary of Labor to the President of the United States and his Cabinet. It is a strong reason why we earnestly urged the President to select a Secretary of Labor from the membership of the American Federation of Labor.

"There are many men connected with the American Federation of Labor who meet all the political and economic requirements necessary to serve as Secretary of Labor. Why some one outside the American Federation of Labor has been selected is a question that can not be answered by labor, and one which it is difficult to understand. The officers and members of the American Federation of Labor, myself included, are keenly disappointed because the President failed to give the American Federation of Labor recognition in the selection of a Secretary of Labor."

# MARIE AND CAROL NEAR OPEN BREAK

## Decision of Dowager Queen Upon Exile in Paris Bares Discord.

## KING LINKED IN SCANDAL

Vienna, Nov. 28 (A.P.).—Word from Bucharest that Dowager Queen Marie had suddenly made up her mind to leave Roumania and go to Paris for some time has revived reports that she and her son, King Carol, are at greater odds than ever.

Well-informed reports here indicate that the general atmosphere in Bucharest, since Carol's spectacular return to assume the throne, has had a bad effect on the queen's health.

Rumors are constantly being spread about Carol's intentions and whether true or not, they are not calculated to make Queen Marie's life tranquil.

The latest rumor, for instance, is that Carol was planning an edict whereby his mother and Queen Mother Helen would be forbidden to attend or organize public functions and would be even compelled to take up abodes assigned to them by Carol.

This report has dealt Queen Marie a harsh blow since all her life she has been accustomed to play a big role in her country. She has become entirely reconciled with Queen Helen in the latter's claims against Carol.

There have even been rumors that Mme. Lupescu, with whom Carol lived in France, has been installed in the palace at Bucharest.

What Queen Helen is understood to dread is that she may be separated from her little son, the former King Michael.

**Danville Y. M. C. A. Cuts Salaries.**

Danville, Va., Nov. 28 (Special).—Owing to the failure to secure more funds from the public with which to sustain the Danville Young Men's Christian Association, the board of directors at a meeting yesterday reduced all salaries and increased the membership fees.

**Clothing, Watch, Cash Taken.**

Harry L. Clark, of Ballston, Va., reported the theft of a ladies' flowered bag containing babies' clothing, a watch valued at $45, and $10 in cash, from the clinic in George Washington University Hospital yesterday afternoon.

# DISARMAMENT ISSUE DODGED AT GENEVA

## Commission Evades Publicity for Land War Materials; French Plan Voted.

## WILL LIST EXPENDITURES

Geneva, Nov. 28 (A.P.).—The League of Nations Preparatory Commission today again dodged the question of full publicity on disarmament on land war materials and adopted a French resolution which provides only for an annual report on expenditures upon such equipment.

Last Saturday the Dutch delegation offered a proposal, which would have guaranteed complete publicity for war preparations and materials, but after a spirited session with much opposition from France and Japan the matter was referred to a subcommittee.

Today the question again was brought up, with the United States representative, Hugh S. Gibson, voting for full publicity on materials both in service and in stock as last Saturday. Italy, Sweden, Holland, Spain, Turkey and Russia joined with him.

The opposition ,led by France and Japan again, protested that a full exchange on war stocks would be giving away defense secrets and thereby prejudicing national security.

France's formula provides merely for the amount of money expended, not for itemization of equipment. With the French voted their central European allies, plus Japan, Peru, Persia and Norway.

Drafting of a convention by the commission, to serve as a basis for a general disarmament treaty, is expected to be completed next week.

# SETTLEMENT MADE ON PANAMA CLAIM

## Direct Agreement Reached on Case Negotiated for Ten Years.

## $160,000 IS AWARDED

(Associated Press.)

Ten years of negotiation ended here yesterday, with payment by the United States of $160,000 for a portion of the land used in coast defence of the Panama Canal.

The Treasury Department checks were turned over to Alfredo Aleman, of Panama City, an heir of the Bermudez family, of Panama, who acted for the other heirs.

The property was confiscated by the United States for building the canal. It was known as Punta Paitilla.

Under the treaty of 1903, between the United States and Panama, the Bermudez claim was turned over to the joint land commission for action. This commission failed to agree, and Senor Walls y Marino was named umpire by King Alfonso of Spain.

The umpire's decision was protested by the State Department, however, and the claim remained in litigation until yesterday. Direct settlement was made by agreement of the State, War and Treasury Departments.

The settlement marked the close of all such cases which had been decided by the joint claims commission. At the Panama Legation it was understood, however, that other claims would be opened as soon as the United States agrees ot covnene another commission.

## Johns Hopkins Probes Charges of Vandalism

Baltimore, Nov. 28 (A.P.).—The partial wrecking of a motorbus and the overturning of a $4,000 statue, weighing 800 pounds, ascribed by police to Johns Hopkins University students, was under investigation today by the student council.

The alleged vandalism occurred Wednesday night when students developed enthusiasm over the Thanksgiving Day football game with the University of Maryland. Maryland won, 21 to 0.

**Christmas Funds Total $250,000.**

Cumberland, Md., Nov. 28 (Special). Approximately $250,000 will be distributed in Christmas savings by three banks here next week. One will pay out $125,000, the second $80,000 and the third $40,000. The total this year is on a par with the record-breaking sum disbursed in 1929.

## JURY MEMBERS CHOSEN FOR SMITH TRIAL

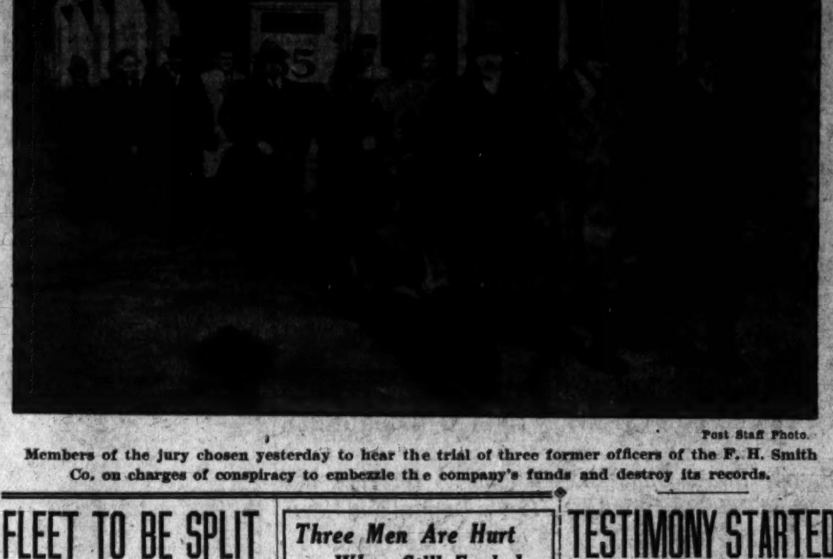

Post Staff Photo.

Members of the jury chosen yesterday to hear the trial of three former officers of the F. H. Smith Co. on charges of conspiracy to embezzle the company's funds and destroy its records.

# FLEET TO BE SPLIT INTO FOUR FORCES

## Broad Reorganization to Follow Concentration on April 1.

## CHASE HEADS MAIN UNIT

(Associated Press.)

A broad reorganization of the United States fleet was announced yesterday by Secretary Adams to take effect April 1, 1931, following fleet concentration at Panama.

The new organization divides the fleet into a battle force, scouting force, submarine force and base force, provides for a second and third in command of the fleet and makes various other administrative changes.

The major unit of the fleet will remain in command of the present commander-in-chief, Admiral Jehu V. Chase, whose flagship will be the battleship Texas. The cruiser Chicago, on completion in the spring, will replace the Texas.

The newly created battle force on the Pacific will be composed of battleships, cruisers, destroyers, aircraft and minecraft, which includes the aircraft at Pearl Harbor, Hawaii.

Admiral Frank H. Schofield, commander-in-chief of the battle fleet, will retain his rank but will have his title changed to commander of the battle force, becoming second in command of the fleet. His flagship will be the battleship California.

The scouting force on the Atlantic will be composed of cruisers, destroyers, aircraft and the training squadron.

Vice Admiral Arthur T. Willard, commander of the scouting fleet, also will retain his rank, but have his title changed to commander of the scouting force, becoming third in command of the fleet. His flagship will be the battle ship Arkansas until the new cruiser Augusta is completed.

The submarine force will comprise all submarines of the fleet and of the submarine bases at New London, Coco Solo and Pearl Harbor. Rear Admiral T. C. Hart, commander of the control force, will have his title changed to commander of the submarine force, retaining the submarine tender Bushnell as his flagship.

The base force will be composed of auxiliary vessels not assigned to other forces, together with combatant vessels, aircraft and land forces assigned for service with the fleet of base defense.

Rear Admiral William D. MacDougall, senior commander of the fleet base force, will have his title changed to commander of the base force, with the submarine tender Argonne as his flagship.

**Gasoline Locomotives in Use.**

Cumberland, Md., Nov. 28 (Special). The Baltimore & Ohio has placed in use gasoline-electric locomotives on its line between Grafton and Belington. At Belington the road connects with the Western Maryland, which completes the train service into Elkins from Grafton.

## *Three Men Are Hurt When Still Explodes*

Three Negroes were injured, two seriously, when a still that they are alleged to have been operating near Mitchellsville, Md., blew up yesterday. The men gave their names as Eugene C. Jackson, of Mitchellsville; George Wilson, of Morganza, Md., and Herbert Davis, of One-half street southwest.

All were badly scalded about the face and body and Wilson was suffering from a broken leg.

The men told Casualty Hospital officials that they were burned when water being heated for hog scalding burst upward through a top covering of ice, but Maryland police contended they had been operating a still, and were injured when the boiler exploded. No chargts had been lodged against them last night.

# FOUR ARE STABBED TO DEATH ON FARM

## Murderer of Entire Family Makes Escape, Leaving No Clew Behind.

## MOTIVE ALSO IS LACKING

Poughkeepsie, N. Y., Nov. 28 (A.P.). A family of four, residing on a farm near Stanfordville, was found stabbed to death today. Police, without a clue to the assailant, were unable to establish any motive for the murders.

The bodies of the farmer, his wife, daughter and son were found by an employe of a creamery who had come to learn why cream had not been delivered at the plant.

The dead:

James Husted Germond, 47.
Mrs. Mabel Gregory Germond, 47.
Bernice, 18.
Raymond, 10.

The time of the slayings was fixed by the authorities as late in the afternoon or evening of Wednesday.

Each of the four had been stabbed over the heart with a blade apparently an inch broad. The knife was not found. The authorities, reconstructing the scene, believed the assailant rapped at the kitchen door of the farm house and stabbed Mrs. Germond as she opened the door. Mrs. Germond fell and the slayer apparently stepped into the room and, pushing the daughter into a corner, stabbed her.

Leaving the house, police thought, the slayer met Germond and his son in front of the wagon house, killing them and dragging their bodies into that building. The doors had been closed to conceal the bodies of the father and son.

Germond had left the farm of his brother, nearby, with a truckload of feed about 4 p. m. Wednesday. The truck was found today near the wagon house, with the ignition turned off. It was believed Germond and his son had just driven into the yard when the slayer appeared from the farmhouse.

## $6,000,000 Estate Tied Up by Court

### Chicago Boy to Get Fortune, but Administrator Is Not Approved.

Chicago, Nov. 28 (A.P.).—The six-million-dollar estate of Alexis Thompson, 15, one of Chicago's wealthiest boys, still is without an administrator.

But that fact was blamed today on an Illinois statute, not on those who do or do not want to name an administrator, when Circuit Judge Thomas Taylor, jr., overruled the appointment of Clarence Randall, vice president of the Inland Steel Co., for the post. Mr. Randall was named on request of the boy's mother.

The trouble arose when the boy's father died last year without leaving a will and by complications caused when Mrs. Beaufort, his former wife and mother of Alexis, married Maj. Victor Beaufort. Both Mrs. Beaufort and the public administrator want the legal burden of administration, which is said to eventually mean a matter of about $400,000. "An Illinois statute makes it mandatory for a person to be a resident of the State in order to be appointed administrator," Judge Taylor ruled.

POST WANT ADS PAY

# TESTIMONY STARTED IN F. H. SMITH CASE

## Trial Opens After Justice Overrules Motion for Mistrial.

## SECRETARY TAKES STAND

A defense motion for a mistrial overruled by Justice William Hitz, presiding in District Supreme Court, the trial of three former F. H. Smith Co. officials on charges of conspiracy to embezzle the company's funds and destroy records began yesterday.

Wilton J. Lambert, chief defense counsel, had asked to have a mistrial declared because Fred K. Schultz, a prospective juror, had expressed the opinion during examination that all three defendants were guilty. Justice Hitz overruled this motion and the twelfth juror was chosen early yesterday. He was Louis Seidel, a paperhanger of 726 Otis place northwest.

With the jury complete, identification of some 10,000 documents stored in the courtroom, was the first step in the trial. Witnesses called included Adolph E. Weinhart of the Federal Reserve Bank of Baltimore; Grovener Lee Michael, vice president of Central Trust Co., of Frederick, Md., and Gerald R. Trimble, former secretary of the Smith company.

Mr. Trimble testified that the company's system was to issue checks against debit slips, the slips to be initialed by a responsible officer of the company, and the purpose for which the check was drawn written on the slip. He explained however that on occasions when checks were made out to "cash," no record of the purpose of the money was available. He testified that for a period of one year, he cashed some 30 checks for large amounts at downtown banks, turning the money over to two of the three defendants.

They were C. Elbert Anadale and John H. Edwards, jr. The third defendant is G. Bryan Pitts.

The former secretary of the firm also testified that in May, 1929, he packed five or six trunks with records from the loan files of the company and some 30 other trunks were packed by other employes. He said that he drove with Anadale to a farm in Maryland, near the Congressional Country Club, and supervised the unloading of these trunks. Trimble declared he had no knowledge of the reason for the transfer of these records from the office to the farm.

Nugent Dodds, special assistant to the Attorney General, sprang a surprise when he announced that the Government expected to prove that some of the money, allegedly embezzled, was deposited to the account of Mrs. Gladys T. Pitts, wife of the principal defendant.

Members of the jury, chosen after four days of questioning are as follows: Charles W. Standford, 2419 Minnesota avenue southeast; Nestor A. Gnash, 338 Maryland avenue northeast; Edwin Wenttang, 80 Seston place; Bernard F. Robey, 2513 Seventeenth street northwest; William L. Bishop, 154 Eleventh street southeast; Harvey V. Avery, 1440 R street northwest; Walter R. Dickie, 1218 Hemlock street northwest; B. Leroy Yowell, 1503 Monroe street northeast; Miss Mildred Robertson, 6516 Eighth street northwest; Walter S. Jackson, 4812 Illinois avenue; Mrs. Ethel E. Lewis, 133 U street northeast, and Mr. Seidel.

**Woman Driver Loses Purse.**

Mrs. John McDonald, of Rockville, Md., yesterday told police that she lost a pocketbook containing $40 in cash and her operators permit while driving on Wisconsin avenue Thursday afternoon.

You haven't finished reading this morning's news until you read Post Classified Ads.

# ECONOMICS PARLEY AT GENEVA FIZZLES

## Efforts to Avert Tariff War Declared Fruitless After Twelve Days.

## HOPE FOR TRUCE VOICED

Geneva, Nov. 28 (N.Y.W.N.S.).—The second economics conference of the League of Nations, called in an effort to avert a tariff war by concerted action, closed its twelve-day session here today with the frank admission from its chairman that the 26 countries participating have failed to achieve the goal for which they met.

The work of the conference is summarized in a report consisting almost entirely of expressions of hope that various reforms will be made in the near future which the two conferences have not been able to bring about. This led Chairman Colijn, former Belgian Minister of Industry, to observe that most European countries are "sitting on the fence to see which way the cat is jumping" rather than adopting constructive programs, designed to bring about a tariff truce.

**Review Their Work.**

Reviewing the work of the two conferences, Colijn said:

"The economics conference of 1927 agreed that the time had come to halt rising tariff walls and start a movement in the other direction. But after three years, tariff conditions in general are just as bad as ever.

"Everybody has agreed upon the necessity of reduction, but nobody has done anything to live up to his belief. We have now chosen to direct our efforts for tariff reduction along bilateral lines. The responsibility of countries which made this decision is a grave one. If the effort fails, it will be disastrous to the whole of Europe because the few remaining free-trade countries will turn protectionist.

"The disaster will be not much in losing these free markets but rather in the repercussions which will follow throughout Europe. The tariff passions which have been held in check will then be turned loose and the result will be economic warfare all over the world."

**Italy Holding Back.**

Among the countries which agreed to institute direct negotiations among increase in tariffs and to start movethemselves aimed "to put an end to ment in the opposite direction," were Great Britain, Germany, Spain, Poland, Belgium, Sweden, Holland and Czechoslovakia. Italy alone is holding back.

The conference also recommended consideration immediately of plans for the organization of agricultural credits on an international basis.

Only ten states have thus far ratified the commercial convention drawn up last March for alleviating ically depicted in M. Colijn's pessithe international situation so graphmistic remarks.

(Copyright, 1930.)

# BANK LOSES $25,000 IN SECOND ROBBERY

## Bandits Force 17 Persons to Lie on Floor as They Loot Place.

## TWO MEN ARE SLUGGED

Milwaukee, Nov. 28 (A.P.).—Invading the Layton Park State Bank a second time in less than a year, six robbers with sawed-off shotguns and revolvers today obtained $25,000 in cash and escaped.

Eight patrons and nine employes were in the bank when four men, brandishing the guns, announced:

"This place is being held up."

Two other men flourished revolvers. All those in the bank were herded into a conference room and guarded.

The four who had the shotguns went through the cages scooping the money into paper bags. Henry Lemermann, assistant cashier, was ordered to open the vault, but he did not have a key. One of the robbers, angered, slugged him on the head.

Ben Koppa was slugged as he entered the building while the robbery was in progress.

Then patrons and employes were ordered into the basement and forced to lie on the floor.

Five of the men got into a sedan. The sixth entered a coupe in which sat Frank Schery. Pointing a pistol at Schery, he ordered that he drive cautiously. The men in the sedan disappeared.

Half a mile from the bank Schery was forced out of his car. He hurried back to learn the fate of his wife, who was depositing money at the time of the robbery.

Last December 6 five men robbed the bank of $53,000.

Post Classified Ads reach alert readers who respond "the first thing in the morning."

# *Doak First Native of U. S. Named Labor Secretary*

## Two Predecessors, Wilson and Davis, Were Born in Scotland and Wales; New Cabinet Member Rose to High Places From Farm in Virginia.

(Associated Press.)

William N. Doak, of Virginia, will be the First Secretary of Labor born in the United States.

There have been only two Labor Secretaries thus far—William B. Wilson, a native of Scotland, and James J. Davis, born in Wales.

Both came to the United States at the age of 8 and both were appointed Labor Secretaries from Pennsylvania.

Mr. Wilson, the First Secretary after creation of the Labor Department, served through both Wilson administrations from 1913 to 1921. Mr. Davis has served from that time until the present, in all nearly 10 years.

The retirement of Mr. Davis next Monday, when he becomes a member of the Senate from Pennsylvania, will leave to Secretary Mellon the honor of having served the third longest period of any Cabinet member in history. Mr. Davis and Mr. Mellon entered the Cabinet at the same time. James Wilson, of Iowa, holds the record, having served 16 years as Secretary of Agriculture from 1897 to 1913. Albert Gallatin, of Pennsylvania, is runner-up, serving 13 years as Secretary of the Treasury from 1801 to 1914.

Mr. Doak is the son of a Confederate soldier, and began his journey toward success by swinging on the ice-coated steps of boxcars.

The national legislative representative of the Brotherhood of Railroad Trainmen for the last fourteen years and an authority on labor economics, he came up through the ranks to win high place in the Nation's councils.

At the beginning of the twentieth century he came as a slender farm youth of 18, from Rural Retreat, Va., to begin switching boxcars in the Norfolk & Western yards at Bluefield, W. Va.

Bluefield then was reputed a rough town. Feudal animosities survived in nearby hills and a railroad man needed both courage and tact to get along.

At 21 he joined the brotherhood and served as local chairman and legislative representative as well as president of his lodge for several years. He was elected vice president of the brotherhood in 1916. In 1927 he was elected assistant president and a year later the offices of editor and manager of the Railroad Trainmen were combined with those of legislative representative.

Mr. Doak has been connected with all the recent wage movements for trainmen. He has acted as mediator in several railway labor disputes, and was sole arbitrator in some cases. His friends boast that during his entire labor career he has never had a strike.

Politically a conservative Republican, he has been the nominee of his party for representative from the Sixth District of Virginia and for United States senator.

Studious, courteous and an intensive worker, he has devoted virtually all of his time to the problems of railway employes and to the broader field of labor economics. His relaxation is working in the garden at his home in Arlington County, Va., high above the Potomac River.

Mr. Doak enters President Hoover's Cabinet at 47 years of age, the same age as Secretary Hurley, who has been the youngest member. Mrs. Doak was formerly Miss Emma A. Cricher, of Ironton, Ohio. They have no children.

# *Lady Astor Leads Battle For Selective Citizenship*

## Calls Herself "Passionate Virginian" as Commons Advances Bill to Let Women Who Marry Aliens Decide Allegiance Question for Themselves.

London, Nov. 28 (A.P.).—Led by the women members of Parliament, a bill was passed on second reading today giving to British women who are married to foreigners and foreign women wedded to Britons the right to choose their nationality.

Under present law, a woman of British citizenship who is married to an alien loses her nationality, and a woman of foreign citizenship who is wedded to a British subject automatically becomes a citizen of Great Britain.

Lady Astor, the former Nancy Langhorne, of Virginia, speaking in favor of the bill, declared citizenship an individual matter which the women should be permitted to decide for themselves. She said she was still a "passionate Virginian," for all her British citizenship.

"Men never will be free until women are free," she asserted. "To my mind, being fond of men, I am so interested in their moral and social progress that I want to free women."

Miss Ellen Wilkinson, Labor member, commenting on the fact the imperial conference had recommended that there be no change in the present law except after consultation and agreement among the members of the commonwealth, said: "If it is argued that the dominions are against the measure, then it is time we stood up against t he dictation of the dominions."

Second reading was moved by Dr. Ethel Bentham, Laborite, who said it seeks to remedy a situation which now causes endless hardship and which classifies women as of inferior status.

J. R. Clynes, in explaining the government's position, said that while it approved the principle of the bill, its passage would lay the government open to the accusation of bad faith. He expressed hope that a common agreement, along the lines of the bill, soon would be reached throughout the commonwealth.


Hickey-Freeman
CUSTOMIZED CLOTHES

The Derby Hat

EXACT English proportions and blocks were rigidly adhered to in assembling our new collection of derbies. Of especial note is our flexible lightweight Defiance, a derby of unusual appeal.

$8.00 $10.00

Goldheim's

*Apparel for gentlemen—Established 1875*

1409 H STREET

Hickson INC

1215 CONNECTICUT AVE. N.W.

Millinery

A sweeping two-toned ostrich plume revives the gay 90's and commands the ankle-length velvet gown for modern romance! An exquisite tricorne modeled of French felt. $30.

*Other Hats*

$10 *to* $30

GOWNS - ENSEMBLES - FURS
HATS - LINGERIE - FOOTWEAR

TAILORED TO INDIVIDUAL MEASURE

Tall men, short men, stout men and slim men. No one the same. That's why we emphasize TAILORED TO INDIVIDUAL MEASURE.

Suits in our New Young Men's Department from $65 to $75.

J·M·STEIN & CO.
TAILORS

523 13th Street N.W. *Just Below F*


## *WORLD COURT ACTION IS FACED BY SENATE*

Continued from Page 1.

agreement for taking the matter up at a stipulated time.

"I feel," he said, "that the World Court protocol should be reported to the Senate as soon as the committee has had time to reasonably consider it. I assume it would not be sent up if it was not the desire to have it disposed of as soon as practicable. I shall proceed upon that theory."

**In Favor of Deferment.**

Senator Swanson had this to say:

"I am glad President Hoover sent up the World Court protocol. But I do not favor taking it up at the coming session.

"It could not be disposed of in the short session and the domestic measures for relief of the drought, the unemployed and for agriculture should have precedence over all else.

"Meanwhile the country will have an opportunity to be informed on the question. I do not favor a special session of the Senate in the spring to consider it. Efforts to call a special session of the Senate will result in a special session of the entire Congress."

**Approval Is Forecast.**

Senator Jones (Republican), of Washington, is one of the Republican leaders who has come out in favor of a special session after March 4 to consider the protocol.

If the World Court protocol gets out of committee and comes up for a vote at the short session it will be approved by the necessary two-thirds vote. That seems assured.

Four years ago the Senate, after adopting a number of reservations, voted, 76 to 17, in favor of American adherence.

**Reservations by Senate.**

Other nations, however, refused to agree to the admission of the United States to the court under the Senate reservations.

Soon after President Hoover entered the White House Elihu Root was sent to Europe to work out a formula that would be acceptable to these dissenting nations. This he did.

The Senate reservations were aimed particularly at the giving of advisory opinions to the League of Nations by the World Court without first obtaining the consent of the United States.

Under the Root formula the United States must first be consulted with regard to advisory opinions in matters in which the United States has an interest. The formula also provides for withdrawal of the United States from the court if its objections should be overruled.

The opponents of American adherence to the World Court will make the same argument this time that they made four years ago, namely, that the World Court is in reality a part of the League of Nations, and that it is simply a "back door" by which this country would enter the League of Nations.


SPECIAL NOTICES

Window SHADES; Floor Coverings; SCREENS; prompt service. KLEEBLATT, 11th and H Sts. Dist. 6979.

30-DAY Shorthand alone; 3-4 mos. in the stenographic course. Usual time: 6 months. 120 words. Accuracy, speed, efficiency. Latest methods. Positions for graduates. Enroll Today. BOYD'S, 1333 F


## Added Personnel Urged for Army

### Payne, in Report, Asserts Present Stock Supply Also Insufficient.

(Associated Press.)

An appeal for additional personnel to assist in the Army's work of industrial mobilization in preparation for a war emergency was contained in the annual report of Assistant Secretary of War Payne.

Discussing the procurement plans of the Army, he said those completed cover 1,705 items necessary for the Army in a major emergency out of a total of 3,876 such items listed. He added that the present stocks of military supplies were not properly balanced and appropriations were barely sufficient to meet current needs.

To remedy the condition, he proposed that Congress authorize a stock fund to secure supplies in quantities sufficient to obtain price reductions, make seasonal purchases and provide a stock of articles in general use by the Army, so as to expedite issues when required.

## 'Birdy' Surprises Adams At Cafeteria Line's End

(Associated Press.)

The flare of a flashlight surprised Secretary Adams yesterday as he balanced a tray of food on one hand and groped in his pocket for 36 cents with the other.

The cabinet officer lunches frequently at the Navy Cafeteria in common with hundreds of department clerks and yesterday the cameramen lay in wait for him at the cashier's desk. His luncheon was a typical Boston repast of pork and beans, rolls, a pint of milk and a chocolate sundae.

## Virginia Youth, 18, Dies of Auto Hurts

### Bedford F. Slater Fails to Regain Consciousness Following Crash.

Special to The Washington Post.

Charlottesville, Va., Nov. 28.—Bedford Fletcher Slater, 18, of Upperville, student at St. Christopher's School for Boys, Richmond, died today at University Hospital from injuries sustained yesterday in an automobile accident at a highway intersection eighteen miles east of Charlottesville.

Young Slater, accompanied by three other students, was en route here to attend the Virginia-Carolina football game. Their car was struck by another car bearing a Connecticut license. Both cars were completely demolished. Slater suffered concussion of the brain and never regained consciousness. He was a son of the late George H. Slater, of Rose Hill, Fauquier County. After one year at Virginia Episcopal School, Lynchburg, he entered St. Christopher.

Besides his mother he leaves two brothers, one of whom, George, is a cadet at Virginia Military Institute. Funeral rites will be held at 2 o'clock tomorrow afternoon at Slater home, with interment in Upperville. Lewis H. Bosser, jr., Richmond, fellow student, is at University Hospital with slight concussion of the brain.

Post Classified Ads reach alert readers who respond "the first thing in the morning."

# PATROLS EXTENDED IN DANVILLE AREA

## Troops Respond to County Plea for Protective Measure During Strike.

## COAL COMING TO NEEDY

Danville, Va., Nov. 28 (A.P.).—While Gov. Pollard investigated the United Textile Workers' protest against removal of strike pickets from the entrance to the Dan River Mills, National Guard troops continued today their rigid enforcement of this and other requests of Pittsylvania County civil authorities.

Patrols adjacent to the mills in Schoolfield were extended to two adjoining villages. It became known that the county authorities also had requested the militia to assist in the enforcement of law and order in the section within a 5-mile radius of Danville and to protect all lives and property within the area.

**Troops Patrol Town.**

Everything was quiet in the area of the mills, whose employes went on strike two months ago tomorrow, but there was no slackening in the activity of the troops. Commissioned officers were in charge of every patrol and the work of the units was so ordered that it was impossible to anticipate their presence or absence anywhere.

Union members had a meeting and spokesmen said discussion centered largely on measures for the comfort of the strikers. It was reported to the meeting two carloads of coal were en route to Danville from strike sympathizers "somewhere in Virginia." A farmer has given permission to the strikers to cut wood on his land.

R. S. Pitts, justice of the peace at Schoolfield, added his voice in support of Pittsylvania County officers who urged Gov. Pollard to send the troops to the town.

**Wants Soldiers to Stay.**

In a telegram to the governor, Pitts said "many lives would have been lost" except for troops, and urged the governor not to change any orders in effect, but to "strongly support the present military policy, so lives and property of citizens here may be protected."

Counsel for the mills obtained continuance until January 19 of the injunction restraining strike pickets at the Riverside Mills, within the city, from using force to interfere with free entrance and egress at the mills. Judge Leigh, in granting the continuance, told counsel any future petition for a permanent injunction must be more specific.


*DIED.*

BROWN—On Thursday, November 27, 1930, at her residence, Kew Gardens, SARAH L., beloved wife of W. H. J. Brown and daughter of Margaret C. and the late James H. Loughborough. Funeral from Holy Trinity Church on Saturday, November 29, at 11 a. m. Interment private. Please omit flowers, and note change in hour.

CORRIGAN—Suddenly, on Wednesday, November 26, 1930, at Philadelphia, Pa., JOSEPH M., beloved son of the late John T. and Jennie Corrigan. Funeral from the funeral home of Perry A. Walsh, 29 K street, northwest, on Monday, December 1, at 9:30 a. m., thence to St. Aloysius Church where requiem mass will be said at 10 a. m. for the repose of his soul. Relatives and friends invited. Interment Mount Olivet Cemetery.

EMPEY—On Thursday, November 27, 1930, at her residence, 1516 Potomac avenue southeast, CLARA E., beloved wife of the late J. B. Empey, and mother of Mrs. Mary E. Clark, Mrs. Lewis Rosser, Miss Mabel Empey, Mrs. Milton Allwine and Miss Violet Empey. Funeral from her late residence on Monday, December 1, at 2 p. m. Relatives and friends invited to attend. Interment at Cedar Hill Cemetery.

GARY—On Friday, November 28, 1930, at his residence, 1214 Decatur street northwest, SPENCER, beloved son of Ray E. Gary and the late Walter L. Gary. Services from the above address Monday, December 1, at 11 a. m. Interment Ivy Hill Cemetery, Alexandria, Va.

LANG—On Friday, November 28, 1930, OWEN, beloved son of the late Thomas and Laura V. Lang. Remains resting at William J. Nalley's funeral home, 522 Eighth street southeast. Notice of funeral later.

MARCERON—Suddenly, on Friday, November 28, 1930, ALBERT T., beloved son of Martha A. and the late Louis A. Marceron, aged forty-nine years. Funeral from his late residence, 919 C street northeast, on Monday, December 1, at 2 p. m. Relatives and friends invited to attend. Interment at Congressional Cemetery.

NARAMORE—On Wednesday, November 26, 1930, at George Washington Hospital, ANNIE VIRGINIA FRANCIS, beloved wife of Leonard J. Naramore and mother of G. Leonard and Charlotte D. Naramore and Mrs. A. K. Hancock of Savannah, Ga. Funeral services at the residence of her son, 122 Maple avenue, Takoma Park, Md., on Saturday, November 29, at 2 p. m. Relatives and friends invited to attend. Interment Presbyterian Cemetery, Alexandria, Va.

NILES—On Friday, November 28, 1930, at the home of his daughter, Mrs. Joseph G. Walker, Woodberry Forest, Va., Rear Admiral NATHAN E. NILES, U. S. Navy, retired. Services at Fort Myer Chapel on Monday, December 1, at 11 a. m. Interment Arlington National Cemetery.

*FUNERAL DIRECTORS.*

THOS. S. SERGEON
1011 7TH ST. NW. Telephone Natl. 1090.

JAMES T. RYAN
317 PA. AVE. SE. Atlantic 1700.

V. L. SPEARE CO.
Neither the successor of nor connected with the original W. R. Speare establishment.
1009 H St. N.W. Phone Franklin 6626. Formerly 940 F st. nw.

Clyde J. Nichols, Inc.
4209 9th st. nw. Col. 6324.

WM. H. SARDO & CO.
412 H ST. NE. Phone Lincoln 0524.
ESTABLISHED 1876.

JOHN R. WRIGHT CO.
1337 16th st. nw. Phone North 0047.

J. WILLIAM LEE'S SONS
FUNERAL DIRECTORS
CREMATORIUM
332 PA. AVE. NW. NATL. 1384 & 1385.

CHAS. S. ZURHORST
301 EAST CAPITOL ST.
Phone Lincoln 0312.

P. J. SAFFELL
733 8th st. nw. Natl. 0537.

Frank Geier's Sons Co.
1113 SEVENTH ST. NW. Telephone
Modern Chapel. NATIONAL 2473.

AMBULANCES
Best in Town. Local Call.... $4.00
Call
Chambers Co. Col. 0432

*FUNERAL DESIGNS.*

GUDE BROS. CO., Florists
1212 F STREET. National 4276.
APPROPRIATE FUNERAL DESIGNS.

GEO. C. SHAFFER 909 14TH ST. NW.
Expressive Floral Emblems. Natl. 0106
Mod. prices. Open eve. & Sun. Natl. 2416.

*CEMETERIES.*

GLENWOOD CEMETERY
Choice Lots and Sites For Sale.

*MONUMENTS.*

THE FINEST DISPLAY IN THE CITY
All monuments reduced for 30 days.
Do not base purchase on photographs presented by agents.
JAMES R. DURITY, Est. 1899.
900 Bladensburg Rd. NE
We have no agents.
Opposite Sears-Roebuck & Co.


# The Listening Post

By CARLISLE BARGERON

You know—while it would be strange, it is not wholly improbable that history may deal with Mr. Hoover in two phases after the fashion of the scientists in dealing with the evolution of man.

There would be the first phase of him in a blue suit and the second in a brown suit.

He wore a blue suit throughout the campaign and presumably when he was Secretary of Commerce. In fact, I think I read once that he used to buy blue suits in wholesale quantities.

And he wore a blue suit up until a few days ago and then he appeared at the biweekly press conference in a suit of brown.

* * * *

Unquestionably the brown suit marked a great change in him, for how long, of course, no one knows.

But ever since he has had on that brown suit he has been speaking his mind right and left and acting in controversial matters in a manner that suggested utter fearlessness.

Throughout the blue suit era, the newspaper correspondents would wait patiently on him every Tuesday and Friday and came away without knowing any more how he felt on this question and that one than they did before they went in.

And admittedly this has been a very dark era for him. Blue might well symbolize it, in fact.

* * * *

But with the appearance of the brown suit at last Tuesday's conference, he forthwith paid his respects to those municipalities and municipal officials who look to the Department of Justice to rid them of gang rule and gave his views on immigration, a most ticklish subject.

Yesterday in this same brown suit—presumably the same one—he gave Mr. William Green, of the American Federation of Labor, such a neat little spanking that it resounded throughout the country, and in the next breath said he was submitting the World Court protocol to the Senate in a manner, too, that suggested he was indulging in a general cleaning up of his desk.

The question of who should be Secretary of Labor has been in his files for nearly two years, and the World Court protocol nearly that long. That brown suit must be his working clothes, or maybe his fighting togs. At any rate, he should wear it all the time.

He will probably never endear himself to Al Smith's followers, but there is one thing they like—and that is a fighter.

# VENUE CHANGE SEEN IN TRIAL OF BRADYS

## State Decides to Ask for Removal From Prince Georges County.

## PARRAN'S PART IN DOUBT

The State of Maryland will ask a change of venue in the trial of Herman and Leroy Brady, charged with the murder of Mrs. Naomi Hall Brady in Seat Pleasant last New Year's Day, but it has not been decided yet where the new trial would be held. The case against Leroy resulted in a mistrial, while Herman has not yet been tried.

J. Wilson Ryon will remain in the case as special prosecutor appointed by the court, but Frank Parran, who was State's attorney of Prince Georges County, where the crime took place, is not certain to be a prosecutor.

Parran said yesterday, "I won't stay on the Brady case unless assigned to it by the court if it comes up after the first of the year." Parran holds office until January 5, when he will be succeeded by the newly elected county prosecutor, Alan Bowie. It is extremely improbable that the case will be set for trial before Bowie takes office.

The decision to ask the removal of the hearing to some other county came yesterday after a conference between Parran and Defense Attorneys Tandale G. Sasscer and W. Hampton Magruder. There are five counties around Prince Georges whose county seats may be chosen for the new trial. They are Howard, Anne Arundel, Charles, Calvert, and St. Marys.

Mrs. Brady was killed by the explosion of a bomb a few months after she married Herman Brady. Also killed in the blast were a smaller brother and sister. Leroy Brady, a mechanic, is a brother of Herman. It was Leroy who was tried in Rockville last fall.

## Steamship in Distress Seeks Towage to Port

Wilmington, N. C., Nov. 28 (A.P.).—The steamship Upshur, American freighter out of Philadelphia, today was reported in distress, 35 miles southwest of Cape Hatteras, on the North Carolina coast, but not in danger, as her sister ship, the Howard, was standing by.

The message said the Upshur was not totally disabled, but in need of towage. Both ships are of the Merchants & Miners Transportation Line, of Philadelphia. The Upshur was bound for Savannah.


*DIED.*

POTTS—On Thursday, November 27, 1930, at the Catholic Ladies Home, 3043 P street northwest, BETTY, beloved daughter of the late David and Ann E. Potts. Funeral from James T. Clements' funeral home, on Saturday, November 29, at 9:30 a. m., thence to Holy Trinity Church, where mass will be said at 10 o'clock. Interment at Mount Olivet cemetery.

SCHAEFFER—On Thursday, November 27, 1930, at Sibley Hospital, LILLIAN B. SCHAEFFER, of 3101 Douglas street northeast, beloved wife of Charles E. Schaeffer. Funeral services at the S. H. Hines Co. funeral chapel, 2901 Fourteenth street northwest, on Saturday, November 29, at 1 p. m. Interment at Arlington National Cemetery.

SCHAEFFER—A special meeting of Esther Chapter, No. 5, O. E. S. will be held Saturday, November 29, 1930, in New Masonic Temple, at 12:15 p. m. for the purpose of attending the funeral of Mrs. Lillian Schaeffer. By order of the matron, MRS LUCY E. FESSENDEN.

SCHLOER—On Friday, November 28, 1930, at his residence, 2801 Thirteenth street northwest, Dr. CHARLES A. SCHLOER, beloved husband of May Gordon Schloer. Funeral services at the above address on Monday, December 1, at 2:30 p. m. Interment at Glenwood Cemetery.

SCHLOER—A special communication of Hope Lodge, No. 26, F. A. M., is hereby called for the purpose of attending the funeral of our late brother, CHARLES A. SCHLOER, on Monday, December 1, 1930, at 1:30 p. m. CHARLES J. DILLER, Master. Attest: PAUL B. ELCAN, Secretary.

STALLINGS—On Friday, November 28, 1930, at his residence, 429 Buchanan street northwest, LOUIS M. STALLINGS. Notice of funeral later.

STANTON—On Friday, November 28, 1930, at her residence, 1326 Franklin street northeast, MARGARET ANN STANTON (nee Bowers), beloved wife of John A. Stanton and mother of C. H. Buck Stanton. Funeral from W. W. Chambers Co. funeral home, 1400 Chapin street northwest, on Monday, December 1, at 8:15 a. m., thence to St. Anthony's Church, Brookland, D. C., where requiem high mass will be offered at 9 a. m. Interment Mount Olivet Cemetery.

TYLER—On Thursday, November 27, 1930, at her residence, 901 Thayer avenue, Silver Spring, Md., MARY JANE, beloved wife of the late Noble S. Tyler. Funeral from the Emory Methodist Episcopal Church, Brightwood, D. C., Sunday, November 30, at 2 p. m. Interment at Grace Church Cemetery, Woodside, Md. Relatives and friends invited.

UCKER—Suddenly, at his home, 2937 St. Paul street, Baltimore, Md., Friday morning, November 28, 1930, CLEMENT S. UCKER, aged fifty-eight years. He was formerly a resident of Washington. Funeral arrangements will be announced later.

*IN MEMORIAM*

WHITE—In loving memory of our dear sister and aunt, Mrs. HATTIE L. WHITE, of Leesburg, Va., who passed away one year ago today, November 29, 1929. Loved in life, remembered in death. BY WIFE AND CHILDREN OF HER BROTHER, THE LATE KARL R. SMITH.

WOLFE—In fond and loving remembrance of our dear mother, BESSIE WOLFE, who passed away on November 30, 1927. HER CHILDREN.


# SLIM VOTE SUSTAINS TARDIEU IN FRANCE

## Financial Failures Cause Decrease in Majority for Government.

## RESIGNATION IS HINTED

Paris, Nov. 28 (A.P.).—The government of Premier Andre Tardieu today won two votes of confidence, although his majority is gradually being whittled, on the issue of the recent failure of the Oustric Bank and other financial institutions.

The Chamber of Deputies was put in a critical mood yesterday when Tardieu won another vote of confidence. In this balloting nothing was said directly about the bank issue, but a question was poised on a purely internal matter involving expenditure of about $680,000,000 for public improvements. The government then emerged with a majority of 78. As the chamber reconvened today it became known that Eugene Lautier, undersecretary of the ministry of public works, had resigned. This was an outgrowth of the Oustric Bank failure, as was the recent resignation of Raoul Peret, minister of justice, and rumors spread that the premier himself would quit.

**14-Vote Margin.**

Facing wide criticism of his policy, Tardieu put a question of confidence squarely up to the chamber. He won by only fourteen votes, the smallest majority his government has ever received.

The young premier again sprang before the chamber and said it must immediately express confidence or lack of confidence in his government's ability to investigate the financial failures. On this ballot he won by 303 to 14, all oppositionists except the Communists assisting. This meant 251 abstentions. With these abstentions reckoned according to parliamentary custom, Tardieu would have had a potential majority of only 38. Tardieu has been fighting for his parliamentary life since the chamber reconvened November 4.

**Resignation Hinted.**

Rumors were widespread tonight that Tardieu intended to present the resignation of his cabinet to President Doumergue, but the premier indicated otherwise.

"You may take my word of honor that nothing will happen tonight," he told newspapermen.

In the meantime Albert Oustric, the banker, whose name has rung through the chamber lobbies for three weeks as having had dealings with 32 members of Parliament, including ministers and undersecretaries, was arrested on a warrant charging a swindling operation in 1926.

## *RUM TO BE BARRED BY AMERICAN ENVOY*

Continued from Page 1.

ments were exchanged today by President Ortiz Rubio and Mr. Clark when the latter presented his credentials as United States Ambassador.

"I come with a message of friendship and good will from the people of the United States to the people of Mexico," said Ambassador Clark. "The President of the United States has particularly charged me to convey to your excellency the best wishes of the Government of the United States for the continued welfare and prosperity of the Mexican people and the personal happiness and well-being of your excellency."

The president, replying, said Mexico desired nothing more in her dealing with other nations than to be able to solve mutual problems in a spirit of harmony, justice and equity. He added Mexico was unwilling to surrender her rights, but at the same time had a sincere regard for the rights of others.

With his credentials, Mr. Clark presented the letters of recall of former Ambassador Dwight W. Morrow, and said Mr. Morrow was and remains a true friend of Mexico and her people.

The President said he shared the opinion that Mr. Morrow was a sincere friend of Mexico and the Mexican people.

He thanked Mr. Clark for his message of good will from President Hoover and the American people, saying the Mexican government and the Mexican people desired a similar message on their part be conveyed to the American people and Government.

The president concluded by saying Ambassador Clark's friendship and respect for Mexico assured him a cordial welcome and positive cooperation in perfecting an understanding between the two nations and governments.

On arriving at the palace, the ambassador was received by Fernando de la Garza, who had escorted him from the border to Mexico City. They then proceeded to the Ambassadors' Hall, where the brief ceremony took place in the presence of the personnel of the embassy, representatives of the foreign office and attaches of the president.

A troop of cavalry escorted the ambassador to the palace and on his return to the embassy.

# E. H. CUNNINGHAM DIES IN HIS OFFICE

## Member of Federal Reserve Board, Stricken, Lives Only 20 Minutes.

## ORIGINALLY FROM IOWA

Edward H. Cunningham, Federal Reserve Board member from the Chicago district, died in his office at the Treasury Building yesterday afternoon, 20 minutes after he had been stricken with a heart attack in the corridor.

Assistants carried him into his office and summoned Dr. George R. Huffman, who was with him at the end. Mr. Cunningham lived at 1870 Wyoming avenue, he was 61 years old.

Appointed by President Harding in May, 1923, to serve out the unexpired term of his predecessor, he was reappointed in 1924 by President Coolidge. His term would have expired in January, 1933.

Mr. Cunningham farmed in Iowa until 1909 when he was elected to the State House of Representatives. He served three terms, being named speaker in 1913. He was a Mason and a member of the Knights of Pythias.

He is survived by his wife, the former Miss Ida F. Scovel of Newell, Ia., and a son, Lloyd, a farmer living near Cresco, Ia. He was born December 14, 1869 at Burlington, Wis.

The body was removed to a Washington undertaking establishment, pending completion of funeral arrangements.

## Dr. C. A. Schloer Dies at Age of 68

### Physician's Funeral to Be Held Monday Afternoon From Residence.

Dr. Charles A. Schloer, 68 years old, well-known physician, died yesterday after a lengthy illness at his home, 2801 Thirteenth street northwest, where he also maintained offices.

Dr. Schloer had made his home in Washington on several occasions before moving here about 20 years ago to engage in practice which continued until he was stricken some months ago. A native of New York City, he was graduated there from Bellevue College and also from Georgetown University here. He served in the Medical Corps of the Navy for several years. He was a member of Hope Lodge of Masons, a thirty-second degree Scottish Rite Mason, and a member of Almas Temple of the Mystic Shrine here. He is survived by his widow, Mrs. Mary Gordon Schloer.

Funeral services will be conducted at the home at 2:30 o'clock Monday afternoon by the Rev. Frederick B. Harris, pastor of Foundry Methodist Episcopal Church, with interment in Glenwood Cemetery.

## James A. Hill's Death In Nebraska Reported

Word was received here yesterday of the death from an automobile accident in Fort Kearney, Nebr., of James A. Hill, of Orange, Va. Mr. Hill was president of the Virginia Feed Service and had been in Nebraska buying hay to ship into Virginia where a shortage exists because of the drought. Details of the accident were not available.

Mr. Hill was a native of Orange county, having been born there June 20, 1886. He was married in Washington, May 20, 1915, to Mrs. Leila Randolph Booton. Survivors include in addition to his wife, his mother, Mrs. Etha G. Hill, of Madison County; four brothers, Edwin F. Hill, of Washington; Rowland F. Hill, jr., and Henry L. Hill, of Orange, and Douglas Scott Hill, of Atlanta, and three sisters, Miss Frances Powell Hill, of Washington and Mis Etha R. Hill and Mrs. M. L. Beale, of Madison County.

## MRS. L. B. SCHAEFFER DIES

### Brief Illness Fatal to Capital Resident; Funeral Rites Today.

Mrs. Lillian B. Schaeffer, of 3101 Douglas street northeast, died yesterday at Sibley Hospital after a short illness. Services will be conducted at 1 o'clock today at the S. H. Hines funeral parlors by the Rev. Sam H. Kormann, pastor of St. Stephen's Lutheran Church, of which Mrs. Schaeffer was a member. Burial will be in Arlington National Cemetery.

Mrs. Schaeffer, who had been a resident of Washington for twelve years, was a member of Esther Chapter No. 5, Order of Eastern Star, and of the Ladies' Auxiliary of Columbia Commandery, Knights Templar. She is survived by her husband, Charles E. Schaeffer, of Washington; her mother, Mrs. N. M. Eddy; a brother, Norman Eddy, and three sisters, Mrs. C. J. Gottschall, all of Pennsylvania; Mrs. A. E. Bartolett, of Toledo, Ohio, and Mrs. J. D. Perkins, of Washington.

## Canadian Commissioner To London Appointed

Ottawa, Ontario, Nov. 28 (A.P.).—Appointment of Premier G. Howard Ferguson as Canadian high commissioner in London was announced today by Sir George Perley, acting prime minister. The announcement was made after the appointment had been approved by a special cabinet meeting and after Sir George had talked over radio telephone with Prime Minister Bennett in London.

The high commissionership has been vacant since P. C. Larkin died last February. Mr. Larkin had occupied the post for eight years. His predecessor was Sir George Perley. Premier Ferguson is well known in London where he recently spent a few weeks during which he opened the new Ontario government building there.

## Son of "Jeb" Stuart Dies in Florida at 71

New York, Nov. 28 (A.P.).—Capt. J. E. B. Stuart, son of "Jeb" Stuart, of Confederate Army fame, died Wednesday in Istokpoga, Fla; he was 71 years old. Word of his death was received here by Mrs. Stuart, two daughters and a son. Also surviving him are three other daughters, Mrs. D. M. Smith, of Norfolk, Va.; Mrs. L. F. Grover, of Nashville, Tenn., and Mrs. R. A. James, of Danville, Va.

Capt. Stuart was born at Fort Riley, Kans., where his father was a first lieutenant in the United States Army. Educated at the Virginia Military Institute, he was an officer in the Spanish-American War and was in France for eighteen months as a civilian attached to the supplies division of the American Army.

## Baruch's Home in South Again Razed by Flames

Georgetown, S. C., Nov. 28 (A.P.).—For the second time within a year the home of Bernard Baruch, New York financier, on his plantation near Georgetown, has been destroyed by fire.

The partly completed structure being erected to replace Hobcaw Barony, razed during the last hunting season, was swept by flames of undetermined origin last night.

The fire was discovered by one of Mr. Baruch's guests, awakened by a ruddy glow in the sky as he slept on the New Yorker's yacht, anchored off Waccamaw Island. Mr. Baruch and his party had arrived here Wednesday.

# ADM. N. E. NILES DIES IN DAUGHTER'S HOME

## Officer, 83, Who Was Retired in 1909, Succumbs to Pneumonia.

## RITES SET FOR MONDAY

Rear Admiral Nathan Eric Niles, U. S. N., retired, died yesterday at the home of his daughter, Mrs. Joseph G. Walker, at Woodberry Forest, Va. He was 83 years old. Death was caused by an attack of pneumonia.

Admiral Niles was born in Wellsboro, Pa., in 1847, the son of Col. Alanson Eric Niles and Angeline Austin Niles. He was graduated from the Naval Academy in 1868 and married Miss Blanche Brusseau in 1875. Mrs. Niles was the daughter of Brig. Gen. and Mrs. Lovell Harrison Brusseau, of Louisville, Ky.

Admiral Niles served in the North Atlantic, Southern Pacific, European and Asiatic squadrons, and was one of the few survivors of the Darien expedition to discover a way across the Isthmus of Panama in 1868-70.

During the Spanish-American War he commanded the gunboat Piscataqua on the Havana blockade. His last command was the battleship Maine, the flagship of the North Atlantic fleet under Admiral Robley D. Evans.

Admiral Niles served as governor of the Naval Home at Philadelphia, Pa., from 1908 to 1909. He was retired by operation of law in 1909.

Surviving Admiral Niles are two daughters, Mrs. Walker and Miss Rosamond Niles, of New York City.

Funeral services will be held in Fort Myer Chapel Monday morning at 10 o'clock, and interment, with full military honors, will follow in Arlington National Cemetery.

## Quiz Into Chicago Police Conditions Opens Jan. 1

Chicago, Nov. 28 (A.P.).—A special grand jury to investigate the conditions in the Chicago police department which "alarmed and distressed" the November grand jury will be impaneled January 1, State's Attorney John A. Swanson and Chief Justice John P. McGoorty of the criminal court announced today.

Assistant State's Attorney Charles J. Mueller was appointed to direct the investigation. It also was announced that the December grand jury would be asked to continue the inquiry into the conduct of the police force, passing on any evidence it obtained to the special body formed the first of the year.

## PanamaCanal Expansion Held to Be Inadvisable

New York, Nov. 28 (A.P.).—Enlargement of the capacity of the Panama Canal before 1960 would be inadvisable in the light of present conditions, Col. Harry Burgess, Governor of the Canal Zone, said today on his arrival on the liner Santa Maria.

Col. Burgess, who is on his way to Washington to discuss canal problems with President Hoover and congressional committees, said traffic through the canal so far this year indicated the traffic tonnage for 1930 would be about 1,000,000 tons lower than in 1929 and 1928.

## 3 Die When Blazing Tar Sets Their Home Afire

Pembroke, Ontario, Nov. 28 (A.P.).—A pot of burning tar brought death to Mrs. Joseph Patenaude, 26 years old, and her two infant daughters and destroyed their home on the shore of Canoe Lake yesterday.

Mrs. Patenaude was heating the tar on the kitchen stove for her husband to use in repairing the roof. The tar boiled over. Her clothing caught fire when she picked up the burning mass and threw it into the yard. The flames quickly engulfed the flimsy frame structure, burning both children to death. Mrs. Patenaude died last night.

## Dancer Files $250,000 Suit Against Atlantan

Atlanta, Nov. 28 (A.P.).—The Atlanta Constitution says attorneys for the former Frances Porter, dancer, of Atlanta and New York, have received the $250,000 damage suit filed by her last January against C. F. "Conkey" Whitehead, wealthy Atlanta man. The suit filed here is substantially the same as the first, which charged false arrest and imprisonment at Havana in November, 1928.

The original suit was dismissed several months ago because service never was made on Whitehead. Miss Power has since married Douglas Hall.

## John H. Carlisle Dies; Was Railroad Official

Clifton Forge, Va., Nov. 28 (A.P.).—John H. Carlisle, former general superintendent of the Chesapeake & Ohio Railroad and one time assistant to the president in charge of traffic, died here today.

He was born in Lexington, Ill., October 23, 1861. He began his railroad career with the Chicago & Alton in 1877. The funeral will be conducted here Sunday.

**Bennett Fund Exceeds $6,500,000.**

New York, Nov. 28 (A.P.).—The James Gordon Bennett Memorial Home for New York journalists will receive ultimately $6,500,000 from the estate of the late publisher, by virtue of increases shown in two accountings filed in surrogate's court. Mr. Bennett died in 1918.

**Portes Gil Visits Spain.**

Barcelona, Spain, Nov. 28 (A.P.).—Emilio Portes Gil, former President of Mexico, and his wife arrived here today from Paris. They have come to Spain for a vacation.

**Pins Awarded Girl Scouts.**

Frostburg, Md., Nov. 28 (Special).—Investiture ceremony was held tonight for Laurel Troop, No. 1, Girl Scouts of America, in the lodge rooms of the Frostburg Elks. Pins were given all members of the troop who had passed the tenderfoot test.

# SOVIET PROSECUTOR HITS FRENCH "PLOT"

## Witness in Treason Trial Says Engineers Drew Him Into Scheme.

## OVERTHROW PLAN BARED

Moscow, Nov. 28 (A.P.).—Thorough investigation into the activities of "French and other government agents in Moscow" was demanded by Prosecutor Krilenko tonight when the trial of eight engineers, on charges of high treason, was resumed.

He asked the court for a closed session to permit him to inquire into the identities of the reputed French agents, "A" and "R," with whom the defendants have testified they dealt in connection with a plot for foreign intervention.

The request was granted by the court, but meanwhile the prosecutor started his cross-examination of the defendants.

**Ramsin First to Take Stand.**

Prof. L. K. Ramsin, indicted as leader of the conspiracy, was the first to take the stand.

Krilenko announced his cross-examination would be on the basis of biography, past activities, concrete explanation of the defendants' sabotage, more complete details of their connections abroad and more definite facts relating to Poincare and Briand on intervention and activities of the French General Staff.

He first questioned Ramsin about his past history.

"I was born in 1897," Ramsin said. "My father and mother were village school teachers, and I earned my own living since the age of 14. I graduated from the Moscow Technical Institute in 1914 and remained there as a teacher.

"I worked in the state planning commission from 1921 to 1925, and more recently with large Soviet power projects. I worked in the Bolshevik party as a youth, but had no political connection until the October revolution.

**Joined Sabotage Group.**

"My attitude was rather hostile toward the revolution, and afterward I became a member of a group which sabotaged Soviet institutions."

A crowded room was thrilled when Krilenko frequently shot his questions and the defendant slowly and carefully replied.

It was after 1926, said Ramsin, that higher engineers drew him into anti-Soviet plots with them.

"Did you sincerely believe the country should be ruled by engineers and technical men?" Krilenko asked.

"Yes," Ramsin replied, "economically."

"But how about politically?"

"Well," said Ramsin, "this was only a form of propaganda to draw more engineers into the Industrial party which then was in the process of formation."

**Plato Dragged In.**

Ramsin contended his antipathy toward the Soviet government was not occasioned by material reasons, but was purely ideological.

Smiling broadly, Krilenko asked, "Outside of Plato, who was your political guide?"

Ramsin grinned and replied, "Ballod."

Krilenko looked puzzled. It was obvious he was uncertain who Ballod was, so he jumped to another question.

Ramsin said he had an automobile and lived well as a scientific worker. Money didn't tempt him to plot against the Soviet, he asserted.

"I plotted against the government," he said, "for the simple reason that I was against the Soviet policy and was sure the government would come to an end sooner or later, and I decided to do my share to bring about this finish."

**Crowd Becomes Ominous.**

Ramsin caused a decided stir when he said his salary as an expert technical engineer was 1,500 rubles monthly.

There were murmurs of "Bourgeois," which is understandable when it is considered the highest officials get only about 250 rubles a month.

Krilenko excused Ramsin temporarily and called Victor Alexis Larichev, who, with Ramsin, was alleged to have made the trip to Paris in the interest of foreign intervention.

Larichev said he was influenced to become an anti-Soviet by a Russian professor, now exiled. "I never believed the Soviet government could succeed," he said.

As did Ramsin, he admitted he did not know how the new government was to be formed if the Soviet was overthrown.

Krilenko then called Engineer Kalinkov and questioned him along similar lines.

## Fascists Decree Exile for 2 Foes

### Former Mayor of Milan, Adherent of Nitti, Gets Five Years.

Milan, Italy, Nov. 28 (A.P.).—The anti-Fascist cleanout promised a month ago by Premier Mussolini today swept Ernesto Belloni, former mayor of Milan, and Bartello Belotti, veteran of the Nitti cabinet, into exile on one of the penal islands for five years.

Belloni, one of the chief anti-Fascist leaders, went because an investigating committee reported that he had used his office in Milan to increase his private fortune. Belotti was thrown out of the Fascist party some time ago. The trouble began for the former mayor with charges that he had accepted a gift from an American banking concern which handled a $30,000,000 municipal loan in 1927, but he was acquitted of that charge and since has been politically inactive.

The two sentences, which will be reviewed by Mussolini in his capacity as minister of the interior, aroused widespread comment through northern Italy, where they were regarded as the beginning of a purging process which probably will send other refractory anti-Fascists to "confino."

## King Receives Bennett At Buckingham Palace

London, Nov. 28 (A.P.).—King George received Premier R. B. Bennett of Canada at Buckingham Palace today. Subsequently the king granted an interview to Vincent Massey, former Canadian minister to the United States.

Bennett will return to Canada in the coming week.


OPEN A CHARGE ACCOUNT
FINE MEN'S WEAR
EISEMAN'S, 7th & F

The Most Famous Line of Coats Made in This Country or in Europe Is Controlled by Garfinckel's

The cut, style and becoming youthful effect of these lovely coats can't be equaled by any other maker . . . this is acknowledged by the most expert buyers.

TODAY

There is a special showing of these coats for Women and Misses on our Third and Fourth Floors.

See Them Today Without Fail.

*We Park Your Car While Shopping Here.*

JULIUS GARFINCKEL & CO.
F STREET AT FOURTEENTH

*A Handsome Gift*
HAMILTON WATCHES
for MEN — for WOMEN

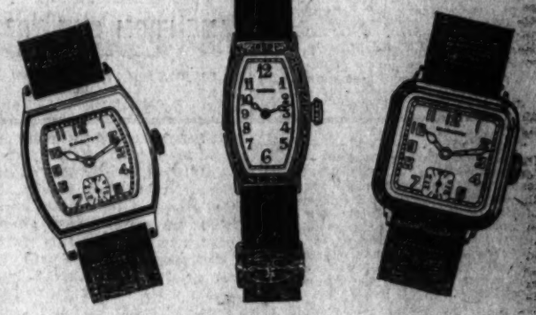

RALEIGH $55 — CHEVY CHASE ENGRAVED $80 — GREENWICH $55

Also practically all of the wanted models of Illinois, Elgin, Gruen, Bulova, Waltham, Longines, Howard, Etc.

B. Harris & Co.
*F Street at 11th*
Jewelers and Diamond Merchants for Over Half a Century

A Luxurious
KARPEN MATTRESS

The Slumber-Lure
$44.50

Hundreds of tiny tempered springs that gently yield to every curve of your body makes the Karpen Slumber-Lure Mattress luxurious. Felted cotton under and over springs. Beautiful new tickings.

Other Good Mattresses Priced From $16.75 to $69.50

MAYER & CO.
*Seventh St.* *Bet. D and E*


## Vice Quiz Demotes Seven Policemen

### New York Chief Threatens to Oust All Accused in Inquiry.

New York, Nov. 28 (A.P.).—Six plain clothes men and one detective in the New York police department, accused of complicity in a vice extortion ring during testimony before the inquiry into city magistrates' courts, were transferred today.

Commissioner Mulrooney sent all seven to patrol duty in outlying precincts and promised that departmental charges would be brought against them when sufficient evidence was developed.

The commissioner said the seven transfers and demotions marked "only the beginning." He began today a study of the testimony given before the inquiry, at which witnesses said police had arrested innocent women on immorality charges and made possible their mulcting by lawyers and bondsmen.

## Viscountess Astor Remains Virginian

### Patriotism Unchanged by British Citizenship, She Asserts.

London, Nov. 28 (A.P.).—Viscountess Astor, the former Nancy Langhorne, told the House of Commons today that she is still a "passionate Virginian," for all her British citizenship.

Nationality, said she, in the course of a debate on a bill to permit women marrying foreigners, to choose whether they shall retain British citizenship or take that of their husbands, is an individual matter, which women should be permitted to decide for themselves.

"I'm still a passionate Virginian," Lady Astor said. "If I lived away from my country for a hundred years I would still be a Virginian, but that does not prevent my being a good British citizen. I'm trying to bring up my children so that they will be good citizens in any country."

# CURRENT EVENTS IN VIRGINIA AND MARYLAND

## ALEXANDRIA PLANS AID FRO RED CROSS

### Details of Campaign to Be Arranged at eeting on Monday Night.

### QUOTA IS SET AT $1,500

THE WASHINGTON POST BUREAU.
907 Prince St., Alexandria, Va.
Phone Alexandria 523.

Final plans for the annual Red Cross drive in Alexandria will be made at a meeting to be held in the George Mason Hotel Monday night, called by Dan S. Hollenga, chairman of the local committee in charge of the drive. Alexandria's quota this year is $1,500, and Mr. Hollenga feels confident that this figure will be exceeded.

In previous years the drive has been sponsored by the Business and Professional Women's Club, but this year it is understood the American Legion will be in charge. It is proposed to have 100 solicitors carry on the work stationed in the four banks of the and a group of women will also be city, the postoffice and a number of drug stores to solicit memberships.

The Red Cross has had a large number of calls for aid this year and many more are expected. Alexandrians have not forgotten that when a tornado struck this city three years ago, the Red Cross was, as usual, first on the ground with aid to the stricken.

The Antituberculosis Society, through Mrs. Taylor Burke, of the local organization, has issued an appeal asking support for the work in the coming year of the citizens generally.

During 1930 the Antituberculosis Society of Alexandria sent fourteen persons to the State tuberculosis sanitoria, of whom eight were white and six colored. A majority of these patients have returned to their homes completely recovered, and a few are still receiving treatment. Alexandria's part of the money from last year's sale of seals, $740, was not nearly sufficient to cover this expense, which was $33 a month for white and $14 a month for colored patients, and without additional assistance from the citizens some of these patients could not have received the necessary treatment. Alexandria Lodge of Elks maintained two of the patients, who otherwise could not have been given treatment.

A meeting will be held in the George Mason Hotel Monday, with Mrs. Rathbone Smith, Mrs. Gardner L. Boothe and their committee present to make plans for raising funds for the Children's Home Society of Virginia. F. M. Boykin, field secretary for this section, will preside at the meeting.

It is stated that 15 children of this vicinity are being cared for by the society, whose main purpose is "home finding" for destitute children. The funds received provide medical care and wholesome food. The society, it is explained, is nonsectarian.

The officers are E. Randolph Williams, president; the Right Rev. Collins Denny, D. D.; the Right Rev. Henry St. George Tucker, D. D.; Miss Winifred D. Crenshaw, secretary; W. A. Roper, treasurer; S. S. B. Patteson, counsel, and Frank Davis Preston, general secretary.

Capt. and Mrs. Hopkins, in charge of the local Salvation Army headquarters, and their assistant, Envoy Emily Tustin, served Thanksgiving dinner to 109 hungry children and men Thursday. A turkey supper with plenty of vegetables was provided, and many families were given clothing and food.

The local gas company has installed a gas range which will be used in a soup kitchen, which will be opened as soon as funds are received for maintaining it, and Capt. Hopkins has issued an appeal for aid for this project.

Checks amounting, in the aggregate, to $24,252.90, will be sent out by John P. Strauss, deputy clerk of the United States Court for the Eastern District of Virginia, here, when court convenes next week, to owners of land condemned for the Spottsylvania Battlefield National Commission. The checks will go to Sidney L. Shannon, $13,156.73; Reginald F. C. Vance, $6,500.19; Edwin A. Haislip, $2,777.09; Dr. A. M. Arritt, $1,537.14, and James W. Lawson, $281.76.

The awards of the amounts stated were made at the June session of the court, by a jury. It is expected the checks will be mailed Monday or Tuesday.

Hearing of testimony in the suit of several minority stockholders of the Wardman Mortgage and Discount Corporation Court, with Judge William P. Woolls, presiding.

Since the corporation courtroom is being occupied by the United States District Court, the Wardman hearing will be held in the Police Courtroom.

Joshua Harrington, 53 years old, a Southern Railway locomotive engineer, died yesterday at his home, 1616 Duke street. Beside his widow, Mrs. Lena Harrington, he is survived by three daughters, Mrs. Elsie Bibb, Miss Louise Harrington and Miss Dorothy Harrington.

Funeral arrangements have not been completed.

## Albemarle Farmer, 49, Dies From Gun Wounds

Charlottesville, Va., Nov. 28.—Samuel Edward Wagner, 49, leading Albemarle farmer, was found dead this afternoon at his home near Ivy, with a shotgun blast through his head. The coroner's verdict attributed death to "a probable accident due to a faulty gun." It is conjectured that Mr. Wagner was killed when the gun exploded as he set it down upon returning from a hunting trip. He was alone in the house at the time, his son, John, having gone to a mail box.

Mr. Wagner, native of Augusta, married Miss Carrie M. Wheeler, who died four years ago. Six children survive, one son, Leonard, residing in Washington.

## Mrs. E. G. M. Carter, 73, Is Dead at Winchester

Special to The Washington Post.

Winchester, Va., Nov. 28.—Mrs. Emilie G. M. Carter, 73, wife of Shirley Carter, prominent local financier, died at her home here early today after a three weeks' illness. She was a native of Loudoun County, Va., having been born at Leesburg.

Mrs. Carter is survived by her husband, Shirley Carter, one daughter, Mrs. Richard E. Griffith, and two sons, Judge Philip Williams and R. Gray Williams, all children by her first marriage to Colonel John J. Williams, for years a leading member of the Winchester bar. Funeral services will be held at Christ Protestant Episcopal Church Sunday afternoon at 3 o'clock.

## Alexandrian Held On Larceny Charge

### Express Truck Driver Is Alleged to Confess Taking Clothes.

Edward Berry Lewis, 26-year-old driver for the American Express Co., of Alexandria, Va., was arrested late yesterday afternoon by Detectives D. J. Murphy and J. L. Billman, of the Washington Detective Bureau, as a fugitive from justice, after charges of grand larceny had been placed against him by Alexandria police.

According to the Washington detectives, Lewis gave them a signed confession stating that he had stolen clothing from the Alexandria offices of the express company and sold it "to support my wife and two children and pay for a new car."

Detective Murphy said last night that Lewis had two fur coats and four women's dresses in his possession when he was arrested in a Seventh street second-hand shop, and that he told them he left an express truck loaded with merchandise standing on a street in Alexandria while he came to Washington in his own car to dispose of the clothing. He was turned over to Alexandria police last night.

## FAIRFAX 'BEAN RAIN' IS SOLVED BY DERR

### Investigation Reveals Seeds Were Scattered Over Fields by Birds.

### CAME FROM GUM TREES

FAIRFAX BUREAU OF THE POST.
P. O. Box 245, Fairfax, Va.
Phone Clarendon 2324-W-2.

Fairfax County Agricultural Agent H. B. Derr has solved the bean downpour. Recently it was reported by several localities near Fairfax, that following rainstorms, farmers had found many of their fields covered with brown beanlike seeds about a half-inch long. When Derr received a telephone call from a farm near Ilda, on the Little River turnpike, about 3 miles east of Fairfax, that a shower of beans had fallen, he immediately investigated.

He gathered samples of the beans, which were taken to the Agricultural Department in Washington, where authorities identified them as that of the sour gum tree. He next visited the United States Biological Survey where experts on bird life explained the queer phenomenon.

They stated that the seed of the sour gum is a favorite autumn food of the starling and black bird. The birds fill their craws with the seeds, strip off the pulpy covering and finally cough up mouthfuls of the polished seeds. Seeds of poison ivy, Virginia creeper and other obnoxious weeds are likewise scattered in this manned. A flock of 300 or 400 birds after eating a hearty meal of sour gum during migration period could make quite a shower of beans while resting in their flight. The starling, which has been an unwelcome visitor in Washington during the past few years, is being considered a menace to the farmers as well.

Norman Herold, of Washington, who was found guilty by a jury of the Fairfax County Circuit Court Wednesday, was granted a new trial by Judge Walter T. McCarthy. The jury recommended a two-year sentence in the State penitentiary.

Following the jury's verdict and before sentence was passed, the defense council discovered that the offense for which Herold was indicted had been committed on June 2, 1930 instead of May 30, 1930, as the prosecution charged. It was alleged that Herold was the companion of Frank Peters in the theft of a calf from Herbert David, of Fairfax County. The defense council asked the court to set the verdict aside because of the newly discovered evidence.

Yesterday Judge McCarthy granted the motion of the defense counsel and ordered a new trial. Herold then entered a plea of guilty and was fined $5 and costs of two trials, one during the September term of court, which resulted in a hung jury, and one this term. He was also sentenced to serve six months in jail.

The Kenmore Council, Daughters of America and the Farmers and Mechanics Council, Order of Fraternal Americans at Andrew Chapel are arranging to hold a special Thanksgiving service tomorrow evening at 8 o'clock in the Southern Methodist Church at Andrew Chapel. The Rev. Royal A. Rice, of Fairfax, will deliver the sermon.

Bishop Henry St. George Tucker, of the Episcopal diocese of Northern Virginia will visit the Church of the Good Shepherd, near Burke Sunday afternoon at 2:30 o'clock. The Rev. Herbert Donovan, of the Truro Parish, will accompany him. The bishop will preach.

## Leesburg Pupils to Get Hot Lunches at School

Special to The Washington Post.

Leesburg, Va., Nov. 28.—Contributions received from several interested persons assures the success of a movement sponsored early in autumn by the Leesburg Parent-Teacher Association to serve hot luncheons to pupils in the Leesburg High School.

The service will be inaugurated soon and will continue through the winter months. Among those who have contributed to the children's lunch fund are Mrs. W. C. Eustis, Mrs. William Rust, H. B. Rust, and W. B. Hibbs. The Rev. J. A. Welbourne is treasurer of the fund. Mrs. Clara F. Sampsell, of Leesburg, will have charge of the work.

## Funeral Service Held For Apoplexy Victim

Special to The Washington Post.

Bayard, W. Va., Nov. 28.—Funeral services were held today for Robert Gutherie, who was found dead Wednesday by Henry Neel and Henry Ashby, on the farm belonging to Mr Ashby. Mr. Gutherie had gone to get a horse in pasture on the farm.

After he had been gone some time, his horse was noticed near the house Search was made for Mr. Gutherie. Apoplexy was given as the cause of death.

### Mrs. Paxton's Funeral Held.

Lynchburg, Va., Nov. 28 (Special)—Burial of the body of Mrs. Molly Davies Paxton took place here at Spring Hill Cemetery yesterday afternoon. Mrs. Paxton died Tuesday night at her home in Salisbury, Md.

## NEW BANK WILL OPEN TODAY AT ROCKVILLE

### Farmers Trust Company's Structure Built at Cost of $145,000.

### RECEPTION TO BE HELD

Montgomery County's official and financial world is expected to be evident at the opening of the imposing new building of the Farmers Banking & Trust Co. at Rockville. The building is located on Montgomery avenue, opposite the new courthouse. A public reception will be held from 2:30 o'clock this afternoon until 9 o'clock tonight.

The old building and site have been purchased by the county in connection with the building of the courthouse, which is under construction. The building has been built to harmonize with the courthouse, which it faces. The building is of limestone, which is being used in the construction of the courthouse. It is two stories high, with offices on the second floor.

State Senator-elect Robert G. Hilton is president of the bank and has occupied that position since 1910, when he left the position of clerk to the county commissioners to accept a place with the bank. Albert M. Boutic, well known Rockville lawyer, and a son of William Viers Boutic, jr., first president of the bank, is vice president. F. Bache Abert, town clerk of Rockville, is assistant treasurer, and J. Hampton Jones is assistant secretary.

The directors are Robert G. Hilton, Horace D. Waters, Dr. James E. Deets, William W. Darby, Albert M. Boutic, Thomas D. Darby, Thomas W. Perry, Alton C. Bell, Dr. Eugene Jones, State senator from Montgomery County; Richard E. Darby and Dr. Ernest L. Bullard.

G. Hilton Darby, V. Lindell Baker, Anne M. Lyddane, Lorene Garrett and Helen L. Ramey complete the bank personnel.

The branch bank at Kensington, organized in 1908, is managed by a committee consisting of Dr. W. L. Lewis, A. C. Warthen, T. W. Perry, H. O. Trowbridge and R. P. Green, who also is cashier. Other members of the branch personnel are: Miss Frances M. Grove and Miss Elizabeth M. Raney.

The bank's assets when it was founded in 1900 were less than $50,000. In the statement for 1930, assets of $1,688,687.96 are shown.

The building is modern in every respect, even the finishing touch of an automatic elevator having been added. The interior decoration has been completed with an eye to beauty as well as utility. The safe deposit vault is located behind attractive grilled doors which can only be opened through the cooperation of two persons, one of whom must be in a teller's cage. The vault is of the most modern design and is protected by intricate locking devices.

The building represents an investment of more than $145,000. It was designed, erected, decorated and furnished by the Tilghman Moyer Co., of Allentown, Pa.

Dr. Jacob W. Bird, of Sandy Spring, chairman of the Montgomery County General Hospital, will lead the discussion on the rural hospital at a two-day conference on public health in Maryland which is to be held Thursday and Friday at the Southern Hotel in Baltimore. The meeting is being held under the auspices of the Maryland League of Women Voters.

Attendance in Montgomery County's schools showed an improvement over the same month for last year, according to the report for October of Superintendent of Schools Edwin W. Broome. The elementary schools averaged 95.5 per cent and the high schools 94.9 per cent, both of which year.

The schools which won banners were several points better than last for being best in their respective shown below: Boyds one-teacher classes and their percentage are school, 99.2 per cent; Brookeville two-teacher school, 97; Kensington graded school, 96.9; Rockville high school, 97; Bethesda-Chevy Chase seventh and eight grade junior high school, 97.5 and Germantown ninth grade junior high school, 94 per cent.

Montgomery Chapter of the American Red Cross is expected to reach its goal of 5,000 members, if the present reports from the annual roll bear fruit, according to Mrs. J. Somervell Dawson, chairman of the chapter. Solicitors probably will continue working until December 1.

Bethesda area, in charge of Mrs. Robert D. Hagner, is reported to have nearly doubled its last year's enrollment and Chevy Chase, led by Mrs. Roger J. Whiteford, and Silver Spring, under the leadership of Mrs. Frank Meyer, are reported to be well ahead of their last year enrollment.

The sum of 50 cents from each enrollment is sent to the National Red Cross and the remainder collected remains with the local chapter to pay the salary of the Red Cross nutritionist who is working in the schools and to relieve emergency conditions.

Berry E. Clark, clerk to the Montgomery County Commissioners, and Preston B. Ray, clerk of the County Circuit Court, yesterday conferred with representatives of the Artmetal Construction Co. engineering department, who are to make a survey of the probable furniture and equipment needs of the new courthouse.

The engineering department of the company is to make a survey which will determine the quantity of furniture which will be required, taking into consideration suitable equipment no win use in the old courthouse building. An estimate of cost of new equipment will be made from this survey.

Acting under the instructions of the Courthouse general building committee, Mr. Clark and Mr. Ray will present the estimate to the committee to be used as the basis for the advertising for bids.

A license was issued yesterday at Rockville to Luther C. Howard, 32, of Laytonsville, Md., to wed Miss Claudia L. Watkins, 36, sister of Clayton Watkins, deputy clerk of the circuit court. The marriage is to take place today, it is understood.

## Clergyman Absolved In Automobile Killing

Special to The Washington Post.

Confluence, Pa., Nov. 28.—The Rev. D. E. Hartman was freed today by a coroner's jury from blame in connection with the death of Walter Tressler, of Dumas, near here. Mr. Tressler was struck by the clergyman's car. The testimony showed Mr. Tressler became confused and staggered against the side of the machine. His skull was fractured.

Mr. Hartman assisted in taking Mr. Tressler to a hospital.

## POLICEMEN CLEARED IN TRESPASS ACTION

### Case Dismissed in Prince Georges After Judge Issues Warning.

### FAILED TO NOTICE SIGNS

Charges of trespassing laid against two policemen alleging use of guns and dogs were dismissed in Prince Georges County Police Court yesterday. The men involved were Deputy Sheriff Earle Blackwell and Town Policeman Fred Pumphrey, of Capitol Heights.

James T. Rawlins claims that Mr. Blackwell and Mr. Pumphrey, with a third man, Frank Dooley, of the same town, had gone on his farm during a hunting trip. The trio explained that they had followed the dogs and had not noticed signs prohibiting their action. In dismissing the charges Judge J. Chew Sheriff warned them to be more careful.

Convicted of transporting three cases of liquor, Emery Driver was fined $50 in the same court. Driver was arrested by County Policeman Harry Robinson, after a chase of several miles on the Defense highway. Similar charges against Willie Will were dismissed when he said that he did not know the machine contained liquor, and that Driver had given him a ride.

Frank Windsor, of Mitchellville, was fined $101 upon his conviction of driving while drunk and reckless driving; $100 of the fine was on the driving-while-drunk charge. Richard Ford, of Cedarville, was fined $10 for reckless driving, and $5 more for parking in a manner dangerous to passing traffic. Both these men were arrested by State Policeman A. W. Rogers.

A fine of $5 was placed against Henry Marcus of Redd's Corner for reckless driving. County Policeman A. C. Thompson testified that he arrested Marcus after the latter's car had forced a machine, driven by James Wheatley, from the road.

Work on the new gravel road from Accokeek to the Charles County line began yesterday, and workmen will start putting a new topping of sealcote on the Southern Maryland road on Monday. The Accokeek road will be about 3½ miles long. The work to be done on the other road is near Waldorf, in the Mattawan section. Start of work on these projects was announced yesterday by W. A. Fowkes, supervisor of roads, to provide added employment.

Sixteen snowplows have been mounted on State Roads Commission trucks, for clearing the roads in Prince Georges, Calvert, Anne Arundel, Charles and St. Marys Counties. About 450 miles will be served by the plows.

Appointment of three new teachers to Prince Georges County schools was announced yesterday by Nicholas Orem, county superintendent of schools. At the Bladensburg Junior High School, Miss Claudine Morgan will take the place of Miss Mildred Conklin, who resigned recently. Miss Morgan is a graduate of the University of Maryland and has taught school for three years in Washington County. She will teach geography and arithmetic.

Mrs. Kathyrn Reidy will succeed Gertrude F. Ray as teacher of the fourth grade in the Capitol Heights School. This vacancy was also caused by a resignation. Mrs. Reidy taught school for nine years in Cook County, Ill., after graduation from University of Illinois. At the Mitchellville School, which the teacher of the intermediate grades recently left, Miss Matilda Roan has been appointed to fill the vacancy in the intermediate grade, succeeding Miss Mattie W. Elgin. Miss Roan will rank as a substitute teacher.

A private detective has been retained by the College Park Home and School Association to find the vandals who recently entered the school in that town and ruined valuable furnishings. Payment for the detective will be provided, in part, by the board of education, whose buildings have been raided.

One youth has already been convicted of vandalism in the new Bladensburg School. He is Michael Sullivan, jr., who was fined $20 for breaking electric fixtures. Damage in College Park consisted of throwing ink bottles at maps and destroying an expensive encyclopedia.

As a result of cold weather, volunteer fire departments in the county were kept on the jump yesterday. The Hyattsville outfit answered three calls, two for chimney fires and one to extinguish a bus blaze.

Both the chimney fires were in the colored section and the burning bus was in Magruder Park, a suburb of Hyattsville.

## Fredericksburg Kiwanis Officers Are Selected

Special to The Washington Post.

Fredericksburg, Va., Nov. 28.—Hugh D. Scott, for the past year vice president of the Fredericksburg Kiwanis Club, has been elected to succeed Jere M. H. Willis as president for the ensuing 12 months.

Charles R. Buckley, former district trustee, was named vice president; W. Mayo Smith, was unanimously re-elected to his post of treasurer, and the secretaryship, an appointive position, will probably be filled again by R. Bruce Neill. Members of the board of directors chosen for another term were Roger Clarke, Charles Carmichael and Benjamin T. Pitts. T. C. Clarke and Dr. R. N. Lanier, new members of the board, were elected by acclamation.

## Elkins Rector to Care For Two More Churches

Special to The Washington Post.

Elkins, W. Va., Nov. 28.—The Rev. Arthur J. Torrey, rector of St. Mathias' Episcopal Church at Grafton, is moving here under a consolidation plan of the Episcopal churches of Buckhannon, Elkins, and Grafton. He will retain the chaplaincy of Hopemont Sanitarium, near Terra Alta, but will resign as chaplain of the American Legion Post at Grafton.

He will continue as rector of St. Mathias' Church, visiting it on the mornings of the second and fourth Sundays of each month. He will be rector also of Grace Church here and the Church of the Transfiguration at Buckhannon.

### Cold Record at Dale Enterprise.

Harrisonburg, Va., Nov. 28 (Special). The official thermometer at Dale Enterprise dropped to 7 degrees this morning to record one of the coldest Thanksgiving holiday seasons in 40 years. The mercury climbed only to 27 during the day. The Thanksgiving Day's minimum was 22 degrees.

## Postmaster Dies At Cumberland

### E. L. Shaw, 51, Prominent in Political, Fraternal and Civic Affairs.

Special to The Washington Post.

Cumberland, Md., Nov. 28.—E. Lee Shaw, 51 years old, postmaster here whose four-year term would have expired December 17, died this afternoon. His condition had been critical for days. Two months ago, while attending the annual conference of the Methodist Episcopal Church South, in Washington, as a layman, Mr. Shaw was stricken. Removed to his home here, he grew gradually worse.

Mr. Shaw was one of the Republican leaders in Western Maryland. He started as a telephone operator and became assistant manager of the Western Maryland Telephone Co., later absorbed by the Bell interests. He served as city and county tax collector and as a member of the Cumberland Civil Service Commission.

He was a trustee of the Central Methodist Episcopal Church, South, and was prominent in fraternal societies. He engaged in the wholesale produce business. Surviving him are his wife, a son, James, and a daughter, Helen Elizabeth, a student at Randolph Macon College, Lynchburg.

## WOMEN BRAVE GAS; SAVE MALE VICTIM

### Barbecue Manager Is Found Overcome; One Rescuer Also Affected.

### FIRST AID IS RENDERED

The life of Oscar Reed, 47 years old, manager of the White Pig barbecue, Georgia avenue, near the District line, Silver Spring, Md., probably was saved yesterday by two women coworkers, who braved a gas-filled kitchen to pull him to safety.

Rescue Squad, No. 1, of the Washington Fire Department, was called and administered first aid for 20 minutes, after which Mr. Reed was declared out of immediate danger by Dr. W. R. Haines, of Silver Spring. He is expected to recover.

Mr. Reed went into the barbecue kitchen and inadvertently opened a service gas cock. He was overcome by the fumes.

Mrs. Lillian White, operator of the barbecue, and Mrs. Frances Mulligan, an employe, smelled the gas and found Mr. Reed on the floor of the kitchen. They dragged him to the open air, Mrs. White becoming partially overcome in the effort. The gas line was cut off by the rescue squad members.

## Long-Term Prisoners Get Added Sentences

Baltimore, Nov. 28 (A.P.).—Five long-term prisoners were given additional sentences today when they pleaded guilty to indictments, charging conspiracy, to escape from the Maryland State Penitentiary last September. Four others, the alleged leaders, were given additional sentences last week. Those sentenced today were August Beyers, John L. Smith, Robert V. Minners, Hunter Lewis and George Bailey.

Beyers, who with Minners and Rawlings Whittemore, the latter said to have been the ring leader of the escape plot, was serving a twenty-year sentence for bank robbery, and was sentenced to five years additional. The four others were given three years additional.

## Assembly Omits Ball First Time in 30 Years

Special to The Washington Post.

Cumberland, Md., Nov. 28.—The Allegany County Assembly, Inc., which has held the annual county ball here, chief holiday function here for over 30 years, has decided to omit it this year.

It ordinarily has been held New Year's Eve, except when New Year's Day fell on Sunday. The assembly was founded about 1870 but for several years thereafter the ball was not held When held it has attracted people socially prominent from many distant points.

## Baltimore Reservoir At Record Low Point

Baltimore, Nov. 28 (A.P.).—With the city reservoir level at the lowest point ever recorded, and still falling, conservation measures ordered for all municipal departments may be made to apply to domestic consumers, officials said today.

Nothing short of continued rain will aid conditions at the 23,000,000,000-gallon Loch Haven Reservoir, Edward C. Rost, head of the bureau of water supply, said The flow of the Gun Powder River, source of the city's supply, is diminishing, he added. Rainfall here, and over the State, has been approximately half of normal this year.

## Pants Firm Will Move Factory to Lynchburg

Special to The Washington Post.

Lynchburg, Va., Nov. 28.—S. and K. Keen Pants Co., which has been in business in New York City 30 years, is moving its pants factory here and will occupy the fourth floor of the Loft Building. A lease for five years dates from December 1.

The company expects to have 80 operatives at work during its first month here. It makes boys' trousers.

SANTA is getting a line on you through

*Holiday Hints*

Every Morning in THE WASHINGTON POST

## MELCHERS IS NAMED TO ART COMMISSION

### Pollard Appoints Artist of International Fame to Succeed Valentine.

### WAS BORN IN DETROIT

Richmond, Va., Nov. 28 (A.P.).—Gov. John Garland Pollard today announced the appointment of J. Gari Melchers, of Falmouth, Va., to succeed the late E. V. Valentine, as a member of the Virginia Art Commission.

Mr. Melchers is an artist of international fame, whose works have appeared in many of the world art galleries, and the greater expositions of the last 50 years. He was born in Detroit, August 11, 1860, and studied under supervision of Dusseldorf Academy and Lefebvre and Boulanger in Paris.

Gov. Pollard said the State was fortunate in obtaining the services of Mr. Melchers on the art commission, which has become one of the most important of the State agencies, in the estimation of the chief executive.

Mr. Melchers' works have won him many honors. He is a member of the A. N. A., 1904; N. A., 1905; Paris S. N. P.; Society N. A. T. des Beaux Arts, Paris; Intersociety of Artists, London, Munich Secession; Berlin B. Academy; National Institute A. L.; New Society, A.; N. A. C.; A. F. A.

## Girl From Grantsville Weds in Yuma, Ariz.

Special to The Washington Post.

Grantsville, Md., Nov. 28.—Mr. and Mrs. John Zehner, of Grantsville, have announced the marriage of their daughter, Esther S., to Robert A. Marshall, of Boston, at Yuma, Ariz. The bride graduated from Grantsville High School and Frostburg State Normal School.

Miss Zehner left Grantsville November 10 and motored alone to Yuma, where Mr. Marshall met her, their marriage taking place November 21. Mr. Marshall is a graduate of Tufts College. He is employed as an officer with the United States Coast and Geodetic Survey at San Francisco. They will reside at Oakland, Calif.

## Cold Wave Continues Around Cumberland

Special to The Washington Post.

Cumberland, Md., Nov. 28.—Frigid weather still holds in this territory with the temperature at zero in the mountains, while at Davis, W. Va., on the Western Maryland Railroad, about 75 miles south of here, the mercury dropped to 8 below with 12 inches of snow and the wind blowing a gale.

Eight inches of snow was reported at Deal, Pa., on the Western Maryland line above Frostburg, with a drop to zero at Alta Mont, Md., and 8 inches of snow. Twelve above was the lowest temperature in Cumberland.

### J. C. Cheatham, 78, Is Dead.

Lynchburg, Va., Nov. 28 (Special).—J. C. Cheatham, 78, died here Wednesday night after a short illness. He is survived by a son and two daughters.


WASHINGTON'S FINEST MEN'S WEAR STORE

The New "New Yorker" Robe $10

THE well-dressed man demands smartness in his apparel. At home he also looks for comfort. The new "New Yorker" satisfies him with its fine all wool flannel fabric and its correct styling. The pattern shown is of new construction and offers many color combinations.

SHOP EARLY FOR CHRISTMAS

RALEIGH HABERDASHER
1310 F Street



J. P. Morgan, Sr., peered behind a screen . . .

The first time he called to have her read his horoscope!

He didn't find anything suspicious and his faith in her astrologic powers can be deduced from the fact that thereafter he became a regular client.

WHO WAS THIS WOMAN? EVANGELINE ADAMS!!

Who, Starting December 7, Will Tell You All About Your Stars and How to Know Them

For many years Evangeline Adams has been generally regarded as the world's foremost astrologer. DON'T MISS HER ABSORBING ARTICLES EACH WEEK IN THE WASHINGTON POST STARTING DECEMBER 7



TONIGHT!

*Enjoy the Best* Dollar Dinner IN WASHINGTON

EVERYTHING FRESH No Left-overs Used

*Note:* If you ever ate a better *Dollar Dinner*, you need not pay the check!

DOLLAR DINNER
Saturday, November 29, 1930

Served from 5 to 8:30 o'clock

Tomato Juice Cocktail

Vegetable Soup — Chicken Bouillon with Rice
Graham Muffins — Hot Tea Biscuits
Relishes and Conserves

Fried Filet of Haddock, Tartar Sauce
Smothered Chicken
Roast Prime Ribs of Beef
Broiled Lamb Chops
Fresh Vegetable Dinner

Lettuce and Russian Dressing Salad
Fresh String Beans — Creamed Carrots
Panned Browned Potatoes

Butterscotch Cream Pie — Apple Pie a la Mode
Cocoanut Marshmallow Layer Cake
Old-Fashioned Chocolate Nut Pudding, Custard Sauce
Sliced Pineapple with Lady Fingers
Cream Cheese and Crackers
Assorted Ice Creams
Raspberry Sherbet — Lime Sherbet

Tea — Coffee — Milk

Served from 5 to 8:30 o'clock

HAPPINESS RESTAURANT
1107 F STREET N. W.

# CURRENT EVENTS IN MARYLAND AND VIRGINIA

## PARKWAY OPPOSED BY ROSSLYN GROUP

### Business Men's Association Says Arlington County Will Lose Heavily.

### POINTS OUT DRAWBACKS

ARLINGTON COUNTY BUREAU OF THE POST.
Tel. Clar. 509. Clarendon, Va.

Going on record as opposed to the proposed plan for development of the Gerge Washingtn Memorial Parkway, the Rosslyn Business Men's Association, in a letter which had gone forth to the Fairfax County Chamber of Commerce and was made public yesterday, reads, in part:

"The present plan would prevent the logical and natural development of Virginia business interests and properties and would, unnecessarily, replace taxpaying properties with nonpaying parks.

"It would deny owners of Potomac waterfront land on the Virginia side the use of the navigable river for commercial purposes.

"It would seriously diminish, if not entirely annul, Virginia's authority over a considerable portion of Potomac River waterfront and adjacent land, thereby establishing a precedent and paving the way for a further encroachment of the Federal Government on Virginia territory.

"The personnel of the board of appraisal should be more representative of Virginia's interests.

"The State of Virginia, or political subdivisions thereof, should not be asked to contribute several million dollars to the cost of a Federal project."

The letter further states that the plan does not have the undivided support either of the residents or business interests of Arlington County.

These uestions are asked in the letter, "Do Virginians desire increased taxes to pay for building another costlyy national boulevard?

"Does Virginia desire her natural industrial development hampered by outside influences?"

"The so-called Capper-Cramton Act passed by the last Congress provides for a development along the shores of the Potomac River in the vicinity of Washington, for which an appropriation of $7,500,000 has been authorized.

"Congress has provided that the Federal appropriations may be expended by the National Capital Park and Planning Commission for any unit of the project, upon receipt of definite committments from the State of Virginia, or political subdivisions thereof, or from responsible sources, for one-half of the cost of acquiring the land. The proponents of the measure estimate that at least $3,000,000 will be required from Virginia."

---

Plans have been completed for laying the corner stone of the new $25,000 Arlington Presbyterian Church tomorrow afternoon at :30 o'clock.

The church will be at the intersection of Columbia pike and Spring Drive road, opposite the present temporary structure.

The Rev. Walter F. Wolfe, the pastor, will preside. He will be assitsed by the Rev. Isaac Steenson, of the Clarendon Presbyterian Church; the Rev. J. E. Duffield, executive secretary of the Church Extension Society of Washington; the Rev. Edward Latch, of the Arlington Methodist Episcopal Church, and Chester Smith, moderator of the Washington Presbytery. The Rev. Alfred E. Barrows, of the Eastern Presbyterian Church, Washington, will make the address.

Various records, including the names of the contributors to the new church, will be sealed in the corner stone. The structure will be of Colonial architecture, its supporting walls to be constructed of local stone. The edifice will have a seating capacity of 250.

---

With the cooperation of the churches and their various departments, and other organizations throughout the county, including the American Legion Auxiliary, the home service department of the Arlington County Chapter, American Red Cross; the Lyon Village Women's Club and the Ashton Heights Women's Club, the Arlington County Board of Public Welfare, through its superintendent, Mrs. Mae E. Jacobs, was able to provide 52 baskets for needy families at Thanksgiving. Mrs. Jacobs stated that the baskets were well filled with fruit, canned goods and vegetables. Each contained a turkey, a chicken, fresh ham or a loin of pork.

The special Thanksgiving offering taken up annually in the county schools this year amounted to approximately $200 in canned goods and dry groceries. This supply will be held in reserve for emergency uses during the winter, Mrs. Jacobs stated.

A special Thanksgiving offering was taken up at the union services in the churches throughout the county and this will also be turned over to the county wiefare board and be used to provide needy families with fuel during the winter.

---

According to an announcement yesterday by County School Superintendent Fletcher Kemp, the Eugene Casey Construction Co., of Washington, will be awarded the contract for construction of the extension of the Washington-Lee High School sewer along the Spout Run, this company being the lowest bidder. The accepted bid was said to be a litfle over $9,000.

Superintendent Kempt stated that work onthe project will be started immediately.

---

The Lyon Village Woman's Club announces that it will hold a card party Monday evening at the home of Mrs. Louise Plake, Morton and Oak streets, Lyon Village.

---

The county board of supervisors at its meeting today, it was revealed last night, will discuss the proposed rates for Arlington County. Among other subjects to be considered will be plans for making further extensions to the county water system.

---

Funeral services for John Deuterman, 50 years old, superintendent of the Arlington Fairfax Railway, a lifelong resident of Arlington County, who died at his home in Arlington Thursday night, will be conducted in the Arlington Methodist Episcopal Church tomorrow afternoon at 2:30 o'clock by the Rev. Edward Latch. Burial wil be in Columbia Gardens.

The services at the grave will be conducted by Columbia Lodge, No. 285, A. F. and A. M., of which he was a charter member.

Members of Columbia Lodge are requested to meet in the temple at Clarendon Sunday afternoon at 1:30 and attend the services at the church in a body.

Besides his wife he is survived by four sons, John Alvin Deuterman, Martin Deutermann, Wilbur Deutermann, of Arlington County and Joel Deutermann, of Seattle, Wash.

---

The Supreme Court of Appeals of Virginia yesterday revived the writ of error in the case of Mrs. Dorothy McIntyre, of Bon Air, against the Rosslyn Gas Co.

The case grew out of an accident said to have resulted in a fall over a curb box located on Lacy street in Ballston. The accident occurred August 13, 1929.

The case was heard before Circuit Judge Walter T. McCarthy in Arlington County, June 22, 1930. Verdict given for $2,500.

Attorney Amos C. Counse appeared forthe plaintiff, while Attorneyls Harry R. Thomas, of Arlington County; James R. Caton, jr., of Alexandria; Wilton Lambert and R. H. Yeatman, of Washington, appeared for the defendant.

## Official of Seaboard Railway Dead at 57

Baltimore, Nov. 28 (A.P.).—Clement S. Ucker, 57, director of development for the Seaboard Airline, and member of the Federal Board of Indian Commissioners, died at his home here today from cerebral hemorrhage. The funeral will be conducted tomorrow morning and interment will be at Mount Olivet Cemetery at Washington.

Mr. Ucker was born at Circleville, Ohio, but resided many years in Washington. He was a graduate of St. Mary's College, of Kentucky, and of Georgetown University. His Federal appointment was received from President Harding. In 1912 he moved to Baltimore and became vice president of the Southern Settlement and Development Co. Later he became associated with the railroad. He was an investment banker. His widow and four sons survive.

fw dMidh shrd shrd cmf shrdlu cm

## Youth Shot to Death, Supposedly in Accident

Special to The Washington Post.

Petersburg, Va., Nov. 28.—Raymond Youngblood Beck, 23, whose home is on the Jerusalem plank road in Prince George County, ten miles from Petersburg, was shot and killed yesterday near Darville, Dinwiddie County. The shooting is supposed to have been the result of an accident, but the family is without details of the tragedy. The body was brought to Petersburg to be prepared for burial.

Mr. Beck was the son of Mr. and Mrs. Randolph Beck, of Jerusalem Plank road. He is survived by his parents, four brothers, R. R. Beck, of Richmond; S. C. Beck, of Chesterfield County; Calvin Beck and Franklin Beck, of Prince George County, and three sisters, Mrs. O. S. Good, of Richmond; Mrs. O'Brien, and Miss Eleanor Beck, of Prince George County.

## Thomas Ardinger, 54, Dies at Martinsburg

Special to The Washington Post.

Martinsburg, W. Va., Nov. 28.—Thomas Ardinger, 54 years old, is dead here after an extended illness which had forced him to retire from active business years ago. Son of the late Joseph V. and Emma Ardinger, he was born at Williamsport, Md., coming to this county 30 years ago.

Surviving him are two sons Thomas E., of the county, and Mark, of this city; two sisters, Mrs. Jennie Knipe and Mrs. Charles Sigler, of this city, and a brother, Charles Ardinger, of oungstown, Ohio. Funeral services will be held Saturday, with burial at Hedgesville.

## Martinsburg Woman, Oldest in City, Is Dead

Special to The Washington Post.

Martinsburg, W. Va., Nov. 28.—Mrs. Sarah E. McCloy, 95, widow of the late J. W. McCloy, Martinsburg's oldest woman, died at the home of a daughter, Mrs. J. E. McCormick, Thanksgiving morning. Acute indigestion, aggravated by pneumonia, caused her death.

Mrs. McCloy's maiden name was Miss Crim. She came to Martinsburg 35 years ago. Surviving are three daughters, Mrs. McCormick, Mrs. F. A. Minor, Mrs. Anna O'Roke, this city; one son, Marion McCloy, of the county. Funeral services will be held Sunday.

## Cold May Cause Water Shortage in Lynchburg

Special to The Washington Post. ...

Lynchburg, Va., Nov. 28.—A temperature of 6 above zero which prevailed last night in the section from which the city obtains its water caused freezing of small streams which feed Pedlar River and Irish Creek and a consequent drop of 4 inches in the city's storage water there. The lake's level dropped to 283 inches below the spillway, which is 29 inches above the low level touched November 3.

Never before has the storage water been as low as it has been this month and water department officials fear a general freeze, which would force Lynchburg to use James River water.

## Funeral Services Held For Accident Victim

Special to The Washington Post.

Danville, Va., Nov. 28.—Funeral services were held here yesterday afternoon for A. C. Hollenbeck, former dairyman of Pittsylvania County, who was killed at Jetersville when he was crushed by a falling tree.

He was born in New York more than 80 years ago and was engaged in active pursuits at the time of his death. His son Walter Hollenbeck survives.

## Danville Leaf Sales Shorter Than in 1929

Special to The Washington Post.

Danville, Va., Nov. 28.—More than 23,000,000 pounds of leaf tobacco has b een sold on the Danville tobacco market since it opened this season, according to the Danville Tobacco Association.

A total of 23,478,983 pounds was sold for $2,730,489.74 the average price being $11.62 per hundred weight. This is about 3,000,000 less than last year. In November over 16,000,000 of leaf was sold for $1,839,596.

## Railroad Man, Killed In Yard, Borne to Grave

Special to The Washington Post.

Cumberland, Md., Nov. 28.—Funeral services were held today for Clarence B. Kelly, 48, assitsant general yard master for the Western Maryland Railway at Chiefton, W. Va., who was crushed between cars. For 20 years he was telegraph opefator for the railroad at Deal, Pa., near Frostburg. He was transferred to Chiefton two years ago. He lived with his wife and three children at Worthington. Burial was at Deal.

## ARRAIGNMENT TODAY FOR NURMI'S CHUMS

### O'Brien and McGuire Will Be Brought Before Rockville Court.

### NEW ARREST HELD NEAR

Two companions of Arvi Nurmi, 24 years old, who was found dead with a bullet in his head on the driveway next to his home at 102 Grant avenue, Takoma Park, Md., eleven days ago, are scheduled to be arraigned today before Judge Charles W. Woodward in Montgomery County Police Court at Rockville. The hearing is set for 10 o'clock a. m.

The two men, Henry W. McGuire and John J. O'Brien, both of Washington, are at liberty on bond of $1,000 each following the swearing out of warrants charging manslaughter by Sergt. Earl Burdine, of the Takoma Park subdivision of the Montgomery County police, who led the investigation. A coroner's jury last Saturday held that Nurmi died from a bullet fired by the hands of persons unknown.

McGuire and O'Brien were with Nurmi on a party at the home. They declare that they know nothing of the fatal shooting; that they were inside of the house and did not even hear the fatal shot. Both declare they believe Nurmi committed suicide.

A fourth arrest in the case promised for yesterday did not materialize, but may be made today, Sergt. Burdine says. He intends to question a taxicab driver who is alleged to have taken a fourth man to the house on the day of the shooting. Arthur Murphy, of Washington, who also was arrested and questioned by police, was released when he convinced them he left before the party began.

## X-Ray Pioneer Resumes His Work, Minus Arm

Baltimore, Nov. 28 (A.P.).—Dr. Christian Deetjen, pioneer in the use of the X-ray, who submitted early in October to amputation of his left arm, returned to his office today. The loss of his arm was due directly to burns suffered in applying the X-ray to patients in the early stages of the science of radiology, before the dangerous character of the ray was known and before means of protecting the physician using it were devised.

Dr. Deetjen submitted to seven previous operations. Dr. Frederick H. Baetjer, noted roentgenologist at the Johns Hopkins Medical School, has undergone more than 75 operations as a result of his work with the X-ray.

## Condition of Man Found On Highway Is Improved

The condition of George Mercer, 27 years old, of Elm street northwest, who was found lying at the side of the Washington-Richmond highway near Ashland, Va., Thursday morning in an unconscious condition, was said by Richmond hospital physicians to be improved last night, according to an Associated Press dispatch.

Some mystery still surrounds the accident which caused Mercer's injuries, but State police are of the opinion that his car hit the wall of a bridge of the highway and overturned, throwing him to the side of the road. He was taken to the Richmond hospital by State Policeman Maynard.

## Two Injured in Auto Accident; Man Held

Two men were injured and another arrested last night as the result of an automobile accident on Washington boulevard, just west of Elkridge, Md. The car, said by police to have been driven by Russell W. Hopkins, 412 F street southeast, left the road, crashed into a pole, turned over and burned.

Edward Simmons, 29 years old, of 1119 K street northwest, and Harry A. Nolan, 51 years old, 1110 K street northwest, were taken by passing motorists to St. Agnes Hospital in Baltimore, where they were treated for lacerations. Hopkins was arrested at the hospital.

## Capacity Student Weds West Virginia Teacher

Miss Emory Elizabeth Kesecker, a school teacher, of Morgan County, W. Va., and Paul Douglas James, of Washington, were married Thursday at t he home of the bride's parents in Shepherdstown, W. Va., by Dr. F. W. Witherspoon.

Mr. James is a graduate of the high school in the West Virginia city, and a student at Randolph-Macon Academy at Front Royal, Va. Mrs. James returned to her work until t he present term is completed.

## Sister Mary Baptista Rites Held at Wheeling

Special to The Washington Post.

Wheeling, W. Va., Nov. 28.—Funeral services were held yesterday for Sister Mary Baptista (Thompson), of the Order of Visitation, who died at Mount de Chantal, after an illness of more than a year.

Sister Baptista, who was 48 and a native of St. Louis, was a daughter of James McLain Thompson and Jessie Genevieve Slye Thompson. She entered the order when 18, and up to the time of her illness was a teacher at Mount de Chantal.

## Rites to Be Tomorrow For Civil War Veteran

Special to The Washington Post.

Masontown, W. Va., Nov. 28.—Funeral services will be held Sunday afternoon for William Samson McKinney, one of the few remaining Union veterans of Preston County and one of its pioneers. He would have been 93 years old Sunday. He was an early settler of the Chest section.

Services will be held in the Methodist Episcopal Church and Odd Fellow rites will be observed. One brother and five sisters survive.

## Three at Lynchburg File Bankruptcy Plea

Special to The Washington Post.

Lynchburg, Va., Nov. 28.—The following bankruptcy petitions have been filed in the Federal District Court here:

R. L. Wooldridge, Lynchburg, liabilities, $922, and $128 assets. B. H. Worley, truck driver, Lynchburg, liabilities, $919, and $150 assets. Marvin Vernon, Clifton Forge, yard brakeman, liabilities, $365, and no assets.

## Morgantown to Give Charity Ball Dec. 18

Special to The Washington Post.

Morgantown, W. Va., Nov. 28.—For the benefit of the needy in Monongalia County, a charity ball will be given the night of December 18 in the ballroom of the Hotel Morgan.

A committee comprising Chauncey M. Price, Mrs. Mary M. Wood, Mrs. John B. Turner, Mrs. J. Lewis Caldwell, Mrs. William E Glasscock, jr., and Mrs. John L. Hatfield, will be in charge.

## MRS. KEITH-MILLER OVERDUE ON FLIGHT

Continued from Page 1.

Mrs. J. M. Keith-Miller, missing aviatrix, on her flight three years ago by short stages from London to Australia, said tonight he believed she has been forced down at sea. He expressed the fear she must be afloat somewhere between Cuba and the Florida coast in the collapsible rubber boat she carried in her plane. Capt. Lancaster said she assured him in communication from Havana yesterday that she would notify him immediately upon landing in Florida after today's flight.

Backers of the woman's Pittsburgh-Havana flight, however, expressed hope that she might have landed somewhere in Florida. John Liggett 3d, one of the sponsors, pointed out that Mrs. Keith-Miller was forced down at Charleston, S. C., last Saturday on her trip from here to Cuba, and was not heard from for several hours.

Havana, Nov. 28 (A.P.).—Reports of a high wind and a rough sea tonight caused Pan-American Airways and Curtiss Aairport officials to fear for the safety of Mrs. J. M. Keith-Miller, Australian flier, who left this morning for Miami and was hours overdue late this afternoon.

Two planes, one a trimotored transport ship, and the other a single-engined Amphibian, left this afternoon for a search of the waterways, equipped with life rafts and emergency kits, but the roughness of the seas caused doubts that Mrs. Keith-Miller's plane could survive long had it landed on the Gulf.

She carried a raft when she left this morning, but expressed doubt she would be able to use it in case of a landing on the water, since it was a rubber affair and would have to be pumped up. Her little two-place cabin machine was not equipped either with radio or with instruments for flying blind.

Mrs. Keith-Miller took off this morning in the face of unfavorable weather despite warnings by veteran fliers, but she had already waited in Havana three days and was eager to return to Pittsburgh. She was advised to go yesterday and follow in the wake of a Pan-American passenger plane flying the regular course, but she refused because she preferred to start early of a morning and thus avoid an overnight stop in Miami.

Another thing that caused concern was the fact that before the take-off Mrs. Miller admitted she was worried, and it was feared this might have constituted a "mental hazard" in case she were forced down at sea. Her worry was because she had no instruments for blind flying, radio or bank dials, and was uncertain of her ability to use the rubber raft.

A possibility that Mrs. Keith-Miller may not have attempted to go to the Florida city was seen tonight in the statement of a reporter for Diario de la Marina.

Mrs. Keith-Miller told the reporter that she would land at Miami if she found weather conditions favorable but otherwise would continue north as far as possible. Others understood, however, that she intended stopping at Miami.

Since she had fuel for about 9 hours of flight and the distance across the gulf is not far it was felt by some that she might have reached some point in the United States where communication was difficult.

## COLD BREAKS MARK STANDING 58 YEARS

Continued from Page 1.

Vt., swung down out of Canada, laying a slick coat of ice and snow on highways. This resulted in many collisions and motor car accidents which were in turn responsible for most of New England's deaths. Even colder weather was predicted for today.

The promise of warmer weather tomorrow was held out for middle America. The moderation, however, was expected to be accompanied in parts of the Great Lakes territory by more snow to add to the transportation hazards which already have made themselves felt.

The lowest temperature report to the Weather Bureau yesterday was 12 below in Duluth, Minn. Several points in North Dakota, Wisconsin and upper Michigan also had below zero readings.

Although Miami and the Everglades escaped the severe cold, frost was reported early yesterday as far south as Bradenton. The damage to crops, however, was believed to have been slight.

The warmest readings yesterday were on the West and Gulf Coasts.

In Chicago, where the temperature moved yesterday to between 1 and 17 degrees above zero, the forecast for today's Army-Notre Dame football game at Soldiers Field was warmer, but possibly snow.

## COAL STRIKE THREAT LOOMING IN BRITAIN

Continued from Page 1.

delegate conference are to be considered by the miners' district bodies, and a further meeting of the conference has been called for Thursday.

**Early Action Seen.**

If South Wales, however, or some other district should strike on Monday, it is not believed likely there would be much waiting for the routine of the delegates' conference before stoppage of work would become central.

There remains no doubt in the minds of the men as to what a general stoppage of work will mean. The prospect conjures up memories of dirty, desolate pits and villages, with the whirr of machinery absent; little groups of men and women standing silently on street corners; children crying from hunger, their clothing in rags; marines drafted to work the pumps which keep the mines from flooding, and clashes between normally peaceful and law-abiding men, made desperate by hunger, and police drafted into their area.

It is South Wales which springs chiefly to mind, when such a picture is presented, and it is South Wales which again is the chief center of hopes and fears tonight.

## Civil War Veteran, 91, Dies at Martinsburg

Special to The Washington Post.

Martinsburg, W. Va., Nov. 28.—Benjamin H. Fellers, 91, one of the few remaining Civil War veterans in this county, died at the home of a daughter, Mrs. Nolan C. West, here Thanksgiving Day. He was a native and lifelong resident of this county.

After the war he was employed by the Baltimore and Ohio. He retired 20 years ago. Surviving are two daughters, Mrs. West and Mrs. G. F. Whitmore, this city; three sons, George W., Baltimore; James P. Norfolk, Va., and U. S. G. Fellers, htis city; and one brother, G. R. Fellers, this city.

## Elks of West Virginia Plan Memorial Dec. 8

Special to The Washington Post.

Clarksburg, W. Va., Nov. 28.—Several distinguished speakers are coming into West Virginia cities for annual memorial services of Elks' lodges, which will be held simultaneously Sunday, December 8.

United States Senator Alben William Barkley, of Paducah, Ky., will deliver the memorial address for the Clarksburg Elks. William T. Phillips, of New York City, president of the New York State Elks Association, will deliver the address for the Parkersburg Elks.


## The PALAIS ROYAL

### Some of the Feature Items in our Great 4-Day Pre-Holiday Sale (Nov. 28th to Dec. 2d.)

| | |
|---|---|
| $1.50 Box Handkerchiefs (6) | $1.00 |
| Women's 25c Linen Handkerchiefs | 19c |
| 50c Men's and Boys' Pongee Handkerchiefs | 25c |
| $1.00 Stationery Utility Cabinets | 69c |
| $5.95 Negligees | $3.95 |
| $25 to $27.50 Elgin Strap Watches | $18.95 |
| $8.50 Watches | $6.45 |
| $2.25 Fountain Pen and Pencil Sets | $1.89 |
| $3.50 Fountain Pen Desk Sets | $2.49 |
| Beautiful $16.50 Evening Wraps | $10.95 |
| $2.95 to $3.95 Smart New Sweaters | $2.69 |
| $25.00 Fox Fur Scarfs | $19.49 |
| $39.50 Fox Fur Scarfs | $32.49 |
| $3.95 Girls' All-Wool Jersey Dresses | $2.89 |
| $6.50 Evening Slippers | $5.85 |
| $5.00 Corselettes | $2.69 |
| Men's $65 All-Silk Sample Dressing Robes | $37.50 |
| Men's $1.75 Imported All-Silk Mufflers | $1.00 |
| $1.00 Backgammon Boards | 85c |
| Men's $1.95 to $2.50 Pajamas | $1.79 |
| Men's 75c to $1.25 Silk Handkerchiefs | 59c |
| $12.98 Linen, Dish or Broom Cabinets | $8.94 |
| $8.98 Steel Utility Cabinets | $4.98 |
| $14.50 Kitchen Base | $10.94 |
| $2.65 Wearever Aluminum Double Boiler | $1.98 |
| $1.69 Size Double Roaster | $1.00 |
| $1.79 Size Double Roaster | $1.15 |
| $8.98 Decorated Glazed Dinner Service | $4.98 |
| $1.39 Imported Cookie or Pickle Jar | 94c |
| $3.98 China Service Plates | $2.75 |
| $10.95 Detecto Bathroom Scales | $7.98 |
| $1.25 to $1.69 Aluminum Kitchen Ware | 94c |
| $11.50 Manning & Bowman Electric Waffle Iron | $8.95 |
| Children's 69c to $1 Sports Hose, pr. | 50c |
| $5 Silk Umbrellas, 16-Ribbed | $3.79 |
| $3.95 16-Rib Umbrellas, Gloria or Silk | $2.89 |
| $12.50 Spanish Shawls, flesh or white | $8.95 |
| $2.98 Crepe de Chine Blousettes | $1.98 |
| Lady Washington All Silk Flat Crepe, yd. | $1.44 |
| Sale of Dolls, in three sizes | $1.00 |
| Women's $2 Quilted Satin Slippers | $1.79 |
| Misses' and Women's Evening Gowns | $10.75 |
| Wool Filled Celanese Comforts | $11.95 |
| 80x90-inch Part Wool Blankets, pair | $4.68 |
| All-Wool Filled Sateen Comforts | $4.88 |
| Beautiful Madeira Napkins, 6 for | $1.29 |
| 9x12-feet Seamless Axminster Rugs | $41.85 |
| 9x12-feet Seamless Wilton Rugs | $65.85 |
| Velour and Damask Table Scarfs | $2.95 |
| 3000 Beautiful Curtains, panels or pairs | $1,65 |
| Footstools, very special at | 69c |
| Console Table and Mirror, complete | $14.75 |
| Spinet Desk, in walnut or mahogany finish | $9.95 |
| Sale of Lamps, special at | $7.95 |
| $2.95 and $3.95 Women's Sweaters | $2.69 |
| Women's $2.95 Rayon Pajamas | $2.45 |
| Girls' $3.95 Wool Jersey Dresses | $2.89 |
| Girls' Rayon Underthings | 57c |
| Priscilla Sewing Tables | $1 79 |
| Duncan Phyfe Coffee Tables | $8.75 |



## Erlebacher

TWELVE-TEN TWELVE-TWELVE F STREET

an interesting reduction . . . . . 25% OFF Regular Prices

Our Entire Stock of

**MILLINERY**

Nothing excepted . . . every hat, including the most recent arrivals from the shops of Paris and New York creators.



# Why...

DO INNOCENT PEOPLE CONFESS TO

# Crimes?

THE reputed terror of the "third degree" is of little consequence when compared with a fobia for publicity or a desire to have the State take lives that have become wearisome . . . Queer quirks of the human brain often aid perpetrators of hideous offenses.

*Read This Article by A. H. ULM In Tomorrow's*

## Sunday Post Tabloid Magazine

This distinctive pulication holds a wealth of interest for every reader. In addition to the work of some of America's foremost writers it also contains exclusive special articles of local interest prepared by members of The Post staff.

WASHINGTON A MANUFACTURING CITY!

John Thomas presents some interesting and little realized facts in demonstrating that the value of products made in the Capital City exceeds $100,000,000 annually.

SINCERITY-POLITICS: WILL THEY MIX?

Carlisle Bargeron reveals how closely critics will watch the coming session of Congress to see if expediency alone will guide the lawmakers' feet.

HEIR APPARENT TO THRONE AND WOE

A most interesting review of the circumstances that surround the accession of Archduke Otto of the House of Hapsburg to the crown which crushed out the life of his father.

ELECTED IN SPITE OF HIMSELF

The unusual story of Father Gilbert, of Hooksett, N. H., who was elected to political office after campaigning against himself.

THEY'RE BIG MEN FROM THE CHIN UP

It isn't only weight and size that determine success on the gridiron. A hairtrigger brain and a dauntless heart has carried many a little man to glory.

DAVID RANKIN BARBEE

One of the most entertaining of writers tells the story of William Henry Harrison, 92-year-old journalist and publicist, who has seen the United States develop from the days of the plodding oxen to those of the ships of the air. Historic figures file across the screen of memory as the observations and experiences of nearly a century are entertainingly revealed.

*The above is merely a sample of the diversified material to be found in this magazine alone—and it is only a small fraction of the value represented by the complete Sunday Post . . . Phone National 4205 and arrange for home delivery.*

**The Sunday Post**

*"The Capital's Greatest NEWSpaper"*

# The Washington Post.

THE WASHINGTON POST CO.
Washington, D. C.
EDWARD B. McLEAN,
President and Publisher

MEMBER OF THE ASSOCIATED PRESS.
The Washington Post is a member of the Associated Press, receiving the complete service of the world's greatest news-gathering organization.
The Associated Press is exclusively entitled to the use for republication of all news dispatches credited to it or not otherwise credited in this paper, and also the local news published herein.

TERMS OF SUBSCRIPTION.
Delivered by Carrier in Washington.

| | |
|---|---|
| Daily, Sunday included, one year | $8.40 |
| Daily, Sunday excepted, one year | 6.00 |
| Sunday only, one year | 2.60 |
| Daily, Sunday included, one month | .70 |
| Daily, Sunday excepted, one month | .50 |
| Sunday only, one month (with four Sundays) | .20 |
| Sunday only, one month (with five Sundays) | .35 |

BY MAIL, PAYABLE IN ADVANCE.
Maryland and Virginia.

| Daily and Sunday. | Sunday Only. | Daily Only. |
|---|---|---|
| One year...$10.00 | One year... $4.00 | One year... $7.00 |
| Six months 5.00 | Six months 2.00 | Six months 3.50 |
| One month. .85 | One month .40 | One month. .60 |

ALL OTHER STATES.
(Mexico and Canada, Incl.)

| Daily and Sunday. | Sunday Only | Daily Only. |
|---|---|---|
| One year...$12.00 | One year....$5.00 | One year....$8.00 |
| Six months. 6.00 | Six months.. 2.50 | Six months. 4.00 |
| One month. 1.00 | One month.. .50 | One month.. .15 |

All Subscriptions by Mail Payable in Advance.

New subscriptions for The Post or renewals will not be accepted unless payment accompanies the order. Remittances should be made by drafts, checks, postoffice orders, registered letters or express orders, payable to The Washington Post Co.

Entered at the Postoffice, Washington, D. C., as second-class mail matter.

National Advertising Representative—PAUL BLOCK and Associates, Park-Lexington Building, New York; Palmolive Building, Chicago; Little Building, Boston; General Motors Building, Detroit; Guarantee Trust Building, Philadelphia; Russ Building, San Francisco.

Saturday, November 29, 1930.


## THE SECRETARY OF LABOR.

President Hoover has taken the liberty of appointing a Secretary of Labor of his own choice, instead of choosing an appointee from a list selected for him by the American Federation of Labor. In his statement announcing the appointment of William N. Doak the President makes it clear that he resents what he regards as an attempt at dictation in the matter of appointments to office.

If Mr. Doak were not affiliated with organized labor and not especially well qualified to fill the office, the American Federation of Labor might have reason for opposing his appointment on the ground that the President had gone out of his way to avoid recognition of organized labor. But Mr. Doak is identified with organized labor, and is even indorsed by unions belonging to the federation. That he is well qualified to make a good Secretary of Labor can not be denied.

The right of the President to select members of his official family without dictation from organizations or interests, and his obligation to maintain the principle of open opportunity of all citizens to aspire to office, are asserted by Mr. Hoover. This right and duty can not be successfully challenged. No doubt great industrial combinations would like to name an Attorney General. Financial interests would be delighted if they could dictate the appointment of a Secretary of the Treasury. Perhaps the postal employes would like to name the Postmaster General, and possibly the National Grange would be glad to select a Secretary of Agriculture and impose him upon the President.

When the people elect a President they choose an umpire who is to deal fairly with all elements and sections. Every President finds it necessary to assert his independence or yield the executive power to organizations which are not entitled to it. Mr. Hoover has searched about and found a man who in his opinion will "represent all labor in his official duties." That is all that any particular body of organized labor could rightfully ask. The Department of Labor would shrink into contemptible proportions if it should be made a mere perquisite of the American Federation. It is the Government's agency through which to deal with all the problems of all labor.

No doubt a minority in the Senate will try to curry favor with the American Federation of Labor by opposing Mr. Doak's confirmation. There is no substantial reason for opposing confirmation. The federation would not win popular favor if it should set up the claim that it has an exclusive monopoly of the office of Secretary of Labor. It would gain favor, however, if it should loyally support the President in asserting his right and duty to make his own selections to public office, having in mind solely the public interest.

## NO TRANSPORTATION MONOPOLY.

The "declaration of independence" formulated last week by the Association of Railway Executives is followed by publication of a legislative program which the Class I roads propose to lay before Congress a year hence. Drafting of the bills has not been completed, but an outline of six pieces of legislation is in hand. The roads plan to propose: That the jurisdiction of the Interstate Commerce Commission be extended to coastal steamship lines; that the service requirements of such lines be standardized and that they be permitted to operate only after they have been granted certificates of public convenience and necessity; that the Panama Canal act be amended to permit railroads to operate steamers coastwise and on the Great Lakes; that the interstate omnibus movement be regulated; that the impost of commercial vehicle licensing fees commensgrate with the cost of maintaining highways be provided for, and that the transportation act be amended so that pipe line common carriers be prohibited from carrying commodities in which they are interested, directly or indirectly, as the railways now are. In substance, says Charles R. Paulding, vice president of the New York Central, these are the legislative aims of the railroads.

That the railroads have had hard going since the war is emphasized by recent comparative figures having to do with the growth of various transportation agencies. From 1920 to 1929, freight, expressed in gross ton-miles, increased but 8.8 per cent, while passenger-miles decreased 34.2 per cent. Between 1920 and 1929, however, motor car registrations increased 181 per cent; motor truck registrations increased 235.9 per cent; motor omnibus registrations increased 825 per cent; intercoastal tonnage passing through the Panama Canal increased 637 per cent, while traffic on inland waterways, exclusive of the Great Lakes, increased 93.5 per cent.

The railways seemingly feel that they have been deprived of traffic that is rightfully theirs, and they propose to ask Congress to enact legislation that will force shippers to use the railways or enable the railways to enter competitive transportation fields. Mr. Paulding says:

> Competition by new and unregulated methods of transportation has brought about the present crisis in railroading. The railroads do not oppose the use and expansion of these methods. Such an attitude would be inimical to progress. What the railroads desire and will seek by appropriate legislation is the placing of all forms of interstate transportation under the jurisdiction of the Interstate Commerce Commission and the removal of certain restrictions on their operations that the railroads find onerous and believe unfair.

The question of placing all forms on interstate transportation under the regulation of the Interstate Commerce Commission is one that has been debated by Congress at length. It seems most likely that sooner or later the jurisdiction of the commission will be extended to buses, barges and all other interstate common carriers. No possible objection can be raised against the railroads lending their influence toward hastening the enactment of legislation extending the authority of the Commerce Commission. But when the roads ask for removal of restrictions that they found "onerous" and believe "unfair" it sounds as though they have in mind the building up of a transportation monopoly. The roads had better go slow in pushing any program that is calculated to make the public believe that they hope to build up a transportation monopoly. The situation that prevailed before the railroads were forced to drop their steamship lines indicated only too clearly that competition was throttled whenever the railroads had the power to throttle it.

## THE VICIOUS NORRIS AMENDMENT.

The whole country is hoping that an extra session of Congress may be averted. The present fear and dread of an early session of the new Congress should cause every one to pause in the face of the proposition to amend the Constitution, providing that the country hereafter shall never be able to avert the calamity of a session of the new Congress soon after the election of its members.

The proposed amendment would rush political campaigners into Congress with such haste after their election as to make it impossible for them to change from campaign partisans to judicious lawmakers. If there is any logic or reason for the proposed change in the Constitution, it is to enable those who have been successful as candidates for Congress to begin at once to enact law. Laws to remedy temporary and local conditions immaturely considered would be the result.

It is not enough to say that the parliaments of Europe convene soon after their election. The European countries referred to are parliamentary governments—the United States is not. Those who think the Norris amendment important should know that the Constitution does not give the legislative branch of this country the powers conferred on parliament by the parliamentary governments of Europe. All are thankful for that. Within recent years dictators have taken charge in Italy and Spain and a dictatorship was avoided in France by the parliament of that country conferring almost unrestricted power on the premier, all because of the near failure of parliamentary government, which Americans are asked to imitate.

No one has indicated the failure of Congress to enact laws at the short session of Congress that were essential to the common weal. On the contrary, many of the most important laws were enacted in the short sessions of Congress. Among them are the interstate commerce act, the Aldrich-Vreeland currency act, the gold standard act, as well as most of the amendments to the judicial code. Important legislative proposals before Congress have often been laid aside until the short session, to give further time for reflection and more mature judgment.

For more than a century and a quarter Congress has met every just expectation of the people. The laws enacted from time to time have helped to elevate the standard of living above all the rest of the world. The Constitution as it stands has contributed to the common welfare, by insuring due deliberation before making laws.

Recent amendments have been adopted as a result of specious and unsound argument, which many of the people now regret. The same school of politicians that inflicted upon the country the direct primary and the direct election of United States senators is now proposing the Norris amendment to provide for hasty and emotional legislation. The amendment should be defeated.

## CHRISTMAS SEALS.

While agencies administering directly to the needs of the unemployed and those otherwise in distress are deserving of every penny that can be donated by those not in actual want, the agencies that year after year have been working for the amelioration of social and physical ills should not be overlooked. The Washington Tuberculosis Association is one of these. The fight it has directed against the great white plague has resulted in decreasing the tuberculosis death rate in Washington from 266 per 100,000 population in 1900 to 92 per 100,000 population in 1928. The fact that the death rate in the United States registration area is lower by 22 per 100,000 population than the Washington rate is evidence of itself that the fight of the local association must not be allowed to slacken.

For 23 years the Tuberculosis Association has raised its funds through the sale of Christmas seals. In sheets of 100, valued at $1 a sheet, the seals have now been mailed to Washingtonians. A generous response is anticipated. Christmas gifts sealed with the familiar emblem of the Tuberculosis Association carry hope and good cheer to many a heart.

Times of distress and hardship always witness an increase of tuberculosis. This winter the Tuberculosis Association should increase its activities with respect to its child clinic, home instruction, educational publicity and in other ways. The fight against the dread disease that annually claims thousands of victims is of personal interest to all. Washington should buy tuberculosis seals to the limit of its ability.

## "ACTING" IN OPERA

From the Chicago Tribune.

There is a good deal to be said for opera in English, but it has all been said. Knowledge of the words might contribute to appreciation of the performance, but it is not as important as many people think. The thing the operagoer wants most to know is what the peole on the stage are doing and why. For these purposes the words may be regarded as of secondary value. The American people have a gift for pantomime; that is a conclusion which may fairly be drawn from the fact that our silent movies conquered the world. Our actors seem to be peculiarly gifted in telling a story and expressing emotion without the use of words and our audiences are just as quick to catch the meaning.

Now, the stories of the operas may be divided roughly into two classes; there are those which have no sense to them at all, like "Il Trovatore" or "Traviata," and, therefore, can not be made intelligible under any circumstances; and there are the others whose stories for the most part are as simple and direct as they can possibly be. Without the aid of words or the suggestion of the music an imbecile ought to be able to follow the story of "Carmen," for example, or "Aida." Yet the fact is incontestable that American audiences, quick as they are to catch a story told in pantomime, are commonly puzzled at the opera. Most of us, even at the operas with which we are most familiar, are speculating on what all the fuss on the stage is about when we might be more pleasantly occupied in listening to it. Even when we are dead certain of the story we often find it difficult to make the behavior on the stage correspond with the known progress of the tale.

You can not attribute that only or chiefly to a failure to understand the words. More especially, it results from failure to understand the gestures. The style of acting adopted by most opera singers happily went out of business on the spoken stage in this country some time before 1890. It is florid, histrionic, actorish. It lacks restraint, subtlety, and shading. From the actor's behavior it is generally possible to determine that he has lost something, but whether it is his collar button, his girl, or only his senses is another question. He makes about the same faces and pounds his breast with about equal force for all three deprivations.

Not only that, but the gestures themselves are commonly the conventionalized modes of expression employed by the Latin peoples. The best guide for the operagoer, oddly enough, is Mr. Terry's invaluable guide to Mexico, with its preliminary remarks on the meaning of Latin gestures. After a thorough training in these conventions the American operagoer has a better chance; but even then he can find no pleasure in the acting as such. He can understand it as a stenographer can understand shorthand, but he can hardly be expected to enjoy it.

If the actors would only learn to behave like Americans we might take a greater interest in what they are saying in song. As it is we are half convinced it is nonsense, and therefore we don't care whether it is couched in English, French or Sanskrit. The opera in English societies would get along faster, we suspect, if they would start with Americanizing the acting, for they would thereby create a demand for the words, which now is almost totally lacking.

Certainly it ought to be to the interest of the singers themselves to modernize and Americanize their behavior on the stage. The notable successes of such artists as Miss Garden, Miss Bori and Mr. Vanni-Marcoux are to be attributed in no small measure to the restraint, the originality and the departure from tradition in their acting. They do not go through the routine taught by the mise en scene hacks in every European opera center. They do not tear the hair and beat the breast when dismayed. They do not make a sweeping bow to the waist when meeting a stranger. For the most part they behave on the stage as the rest of us behave or would like to. It would profit other singers to acquire their technique.

## JUST A MOMENT.

By STEPHEN B. STANTON.

Out of the same sky whence come thunders and lightnings comes also the genial sun.

Imagination measures the future by the possible, experience by the probable.

The tendency of wealth is to throw a high light on low standards.

Outside the sphere of their specialty how ordinary are the great!

Through infrequency is retained freshness of experience.

(Copyright, 1930.)

No Feast Out of That.

## SHORT CIRCUITS.

**Sage Advice.**

Waterbury American: People who pine over their hard luck should spruce up.

**An Easy One.**

Detroit News: The plausible claim is made for a new Arkansas vegetable, tendergreen, that it is more delicious than spinach.

**Some Difference!**

Buffalo News: Yet it seems rather absurd to fly a plane 3,000 miles when you can win equal fame by carrying a ball 90 yards.

**A Good Reason.**

Portland Press: Statistics show that 99 per cent of preachers buy new automobiles. This is probably because they haven't words in their vocabulary to run second-hand ones.

**Self Seller.**

Indianapolis News: If Clara Bow's secretary did write a 30-page confession, she should have no difficulty selling it to one of the confession magazines.

**Easily Located.**

Detroit News: A State penitentiary in Maryland has opened a course in journalism. If the city editor knows where all his reporters are, which is sometimes the case, let the class commence.

**A Necessity.**

Cincinnati Enquirer: We have often heard of hot love, and that certainly must be the most satisfactory kind when the courting is done in the rumble seat during the winter months.

**Tit for Tat.**

Louisville Courier-Journal: Mary Pickford is quoted as saying "the big world doesn't know the little world at Hollywood." Judging by its idea of realism, the little world at Hollywood doesn't know the big world, either.

**One of These.**

Spokane Spokesman-Review: This is a season of frenzied mathematics. When you see a man with a wild look in his eye scribbling figures and talking to himself, he is either forecasting football games on a basis of comparative scores or trying to prove to his own satisfaction that the prices of stocks can not possibly go any lower.

## JUST FOLKS

By EDGAR A. GUEST.

I TALKED BUSINESS WITH HER.

"My dear," said I, "when I am gone,
With wisdom you must carry on.
Not having me on hand to tell
What stocks to buy, what shares to sell
Will make it difficult for you.
So please be careful what you do.

"Of course I purchased Y. & Z.
At sixty-two and sold at three.
And when my stuff you catalogue
You'll find there's many a cat and dog
Not worth a dollar, which I bought
And should have made us rich, I thought.

"It is too bad no woman can
Possess the judgment of a man.
'Tis obvious when they invest
Women are helpless at the best.
Yes, yes, I lost on A, B, C.
Why do you throw that up to me?

"Despite my judgment it is sad
To count the losses I have had.
Please bear in mind, if even I
Pick all the bad ones out to buy
Without my wisdom, how will you
Determine what is best to do?

"Business is now an art precise
Widows need excellent advice.
When the wise husband's dead and gone
The clever salesmen follow on
And lest you very watchful be
They'll sell you what they sold to me."

(Copyright, 1930.)

## Another Letter From a Bald-Headed Dad to His Flapper Daughter.

By ROBERT QUILLEN.

MY DEAR LOUISE:

Do you remember the skeleton of a giant lizard-like creature you saw in Washington? And do you known what killed him and his kind?

Men of science, digging in the earth for scraps of early history, find fragmentary skeletons of many great varmints that lived a million years ago—queer, awkward-looking creatures, for the most part, and yet possessed of enormous strength and armed with teeth that could make one bite of an ordinary man.

What killed these giants? Well, in a world full of many risks they chose the greatest risk of all. Some water creatures risked climbing out on dry land and survived to climb even higher. Some risked developing wings and soon their progeny were nesting above the danger line. But these big fellows with the mighty jaws took the biggest risk of all. They risked standing still, and something got them. They didn't keep pace with the world.

There isn't any way to escape risks on this terrestrial ball. Germs and storms and fool drivers are an ever-present menace. But there is one risk you can avoid. You can avoid the certain destruction that awaits those who stand still.

The world doesn't stand still—not ever. It goes on and on, and those who don't keep pace with it are left behind with bitterness for company.

At seventeen you haven't much distance to afford perspective, but I want you to look back about five years and try to recall certain people as you knew them then.

Do they seem as important and as wonderful now as you thought they were five years ago? If they do, you haven't done any traveling. And if they seem to have shrunk about 50 per cent, it is because you have grown.

Do the ideas and ideals you had then seem amusing to you now? All right; you have moved up a notch.

Keep moving you must, for the minute you stop your doom is sealed. You become a has-been—an old fogey—fit only for the discard.

There are fundamental ideals and standards that have survived in all ages and all lands—eternal verities that you must hold fast because they are as unchanging as the law of gravity.

But you must beware the ideas and isms of the day. They replace other ideas and isms that seemed sacred to everybody yesterday, and new ones will replace them tomorrow.

Don't collect a set of them and thereafter refuse to listen when new ones appear. The world keeps on learning. You must learn with it, for the moment you begin to hate new ideas, that moment you are dead from the ears up.

Accept the ideas that seem sound, but be ready to swop when better ones appear. In short, don't petrify.

Love, DAD.

(Copyright, 1930.)

## PRO AND CON

Various Aspects of Political Issues Discussed by the Press.

**Railroads Will Be Beaten.**

(New Orleans Times-Picayune.)

If the rail interests are resolved to make the fight against inland water transportation development, their challenge will be accepted and their attack will be stoutly resisted. In our opinion, such a conflict could have but one result—defeat of the antiwaterway forces. For national public opinion backs the waterway development program. Both the great political parties have indorsed it. The practical benefits thereof not only are demanded but needed by millions of inland producers and shippers who attribute some part of their present troubles to rail transportation rate systems that they believe with all sincerity, whether mistakenly or not, are unfair to them and their interests. Against that public feeling and conviction, plus congressional and administration commitments to the waterway program that stands additionally indorsed by both parties, the antiwaterway attack in our judgment is fated to defeat.

**Only One—Iowa.**

(Detroit News.)

How many States of the country will be represented among California's nine new congressmen?

**Few Are Chosen.**

(Detroit Free Press.)

Wickersham's commission is said to have a dozen cures for the liquor situation. What has become of the other 121,000,000 that have been contributed to the correspondence columns of American newspapers?

**Portia Champions the Grape.**

(St. Louis Post-Dispatch.)

They called her the "Portia of Prohibition." Other decorations might have been pinned on her flowing robe. In the purple of her erudition she was the Hypatia of the cause. By the fiats of her dynastic leadership she was the noble experiment's Catherine the Great. This was the Mabel Walker Willebrandt whom the world knew as Assistant Attorney General and Westerville worshiped. Alas, she has forsaken the arid paths. Now she walks in gayer vineyards. She is counsel for a California enterprise which, innocent in appearance, is at heart a guilty wretch. The commodity this company vends, though kickless as a chocolate eclair when purchased, writhes with evil propensities and sinister predilections. A little while and the harmless draft takes on a livelier iris, achieves an incredible bouquet, develops an authority like dynamite. If we understand the irate Rev. Dr. Clarence True Wilson, Mrs. Willebrandt, as the goddess of the grape, has handed her old love, prohibition, the ramberry.

**Try to Stop 'Em!**

(Florida Times-Union.)

Gov. John G. Pollard, of Virginia, speaks a mouthful when he says: "A big blow would be struck at whisky if church members would stop drinking."

**Four Horsemen.**

(Atlanta Constitution.)

Democratic racers are now listed as Roosevelt, Reed, Ritchie and Robinson. Let us hope they will not be the four horses of another eclipse.

## LETTERS TO THE EDITOR.

**Straw Votes in Washington Show Temper of American People on Paramount Issues of the Day.**

To the Editor of The Post—Sir: As salaried secretary of the Propaganda Pilgrims and receiving a bonus for all matter I get into the newspapers, I hasten to apprise you of the results of our latest straw vote in the District of Columbia. Similar sentiments probably hold good throughout the nation.

"On all-night curbside parking on all streets." We sent out 341,465 postcards, that being the total of adults in the city. We got back 81,413. Opposed to such parking, 4,602; in favor of it, 56,811. This shows 92 per cent in favor, which just happens to be the number of all-night parkers.

"Proposed law requiring all customers to tip the barber at least 20 cents." Again we sent out 341,465 postcards. We got back 5,064 replies. Opposed, 648; favoring 4,416. There are some 4,417 barbers in town. You see, the city favors the tip 87 per cent.

"Proposition to make a $5 cash present compulsory by every householder as a Christmas gift to the garbage man." Usual 341,465 postcards went out. We got back 511 replies. Opposed, 25; favoring, 486. This shows the city in favor of the garbage present plan more than 96 per cent. There as 489 garbage collectors in the city. We can not understand how three failed to vote on the question. Possibly at Palm Beach.

"On public demand that Army-Navy football games be resumed and Army be made to observe regular collegiate three-year eligibility rule." Usual 341,465 cards went out. We got back 8,482 cards, indicating a really amazingly large vote. Opposed, 2,003; favoring, 7,479. We understand that there are 2,003 Army officers in Washington.

"To permit free and unlimited panhandling in the city." Again we sent out 341,465 postcards, and in addition distributed by hand a total of 1,721 to men on park benches, because we did not have their local addresses. We got back 1,796 replies. Opposed, 75; in favor of the personal freedom plan, 1,721.

As rapidly as we receive returns from other significant straw votes, showing which way the breeze is blowing, we shall lose no time in getting the suggestion into print.

WILL E. CONVINCE.

**Something Wrong With Reparations Plan—German Bonds Down, and Allies Worried.**

To the Editor of The Post—Sir: What has happened to the German reparation 5½ per cent bonds issued under the Young plan? There must be something wrong with the watch, even though, as the mad hatter explained, the best butter was put in the works. It will be recalled that after four long months of labor in Paris the so-called economic experts of different nations, including (unofficially) our own, finally solved what was duly and carefully christened the Young plan.

The plan would straighten out the awful mess in which the Germans and the other war debtors found themselves. Such matters could be handled much better by bankers and economic experts, as Mr. Young, who presided at Paris, afterward explained in San Francisco. Politicians and politics were carefully excluded from the experts' deliberations.

But politicians are a pestiferous tribe. They insist they are still on the map. For example, consider one Herr Hitler in Germany. His announced purpose is to tear the Young plan in shreds, and recent elections in Germany make his followers the strongest political party there.

Naturally, the "commercialization" of the German reparation payments to the allied nations is not getting on so well, so far as selling the German obligations to those nations to private American investors is concerned. The 5½ per cent German bonds issued at 90 several months ago sold at 68 on the New York Stock Exchange in the last few days. "There must be something wrong with the watch." WILLIAM McENTEE.
Pittsburgh, Pa.

**Does This Age Have Miracles No Less Marvelous Than Those of Ancient Days?**

To the Editor of The Post—Sir: Doubtless the airplane would be as wonderful to Elisha and the sons of the prophets as the chariot of fire that carried Elijah to heaven is to the people of today. Probably the airplane fulfills these words of the psalmist: "If I take the wings of the morning and dwell in the uttermost parts of the sea; even there shall thy hand lead me, and thy right hand shall hold me."

No doubt the submarine would seem as incredible to the Ninevites as Jonah's three days and three nights in the belly of the big fish is to some of the modernites.

Possibly the radio would be as great a mystery to John the Baptist, and the disciples, as the voice that came from heaven when Jesus was baptized in the Jordan, transfigured on the mount, and speaking in the temple at Jerusalem, is to the people of this generation. E. W. MAXSON.

**Row of Dogwood Trees Would Enhance Beauty of Potomac Park.**

To the Editor of The Post—Sir: The Tidal Basin and Haines Point are lined with Japanese cherry trees which attract thousands of visitors every spring because of the beauty of the trees when in blossom. I think that there should be an avenue of dogwood trees planted along one or more of the driveways in Washington. It is a native tree and would aid in the scenic beauty of the locality in which planted. Americans admire the beauty of the Japanese cherry tree, but the Japanese possess a great admiration for the dogwood tree. A fine locality for the planting of dogwood trees would be between the Highway Bridge and the new Arlington Bridge. ALFRED SANDBOY.

# WOODWARD & LOTHROP

## The Christmas Store

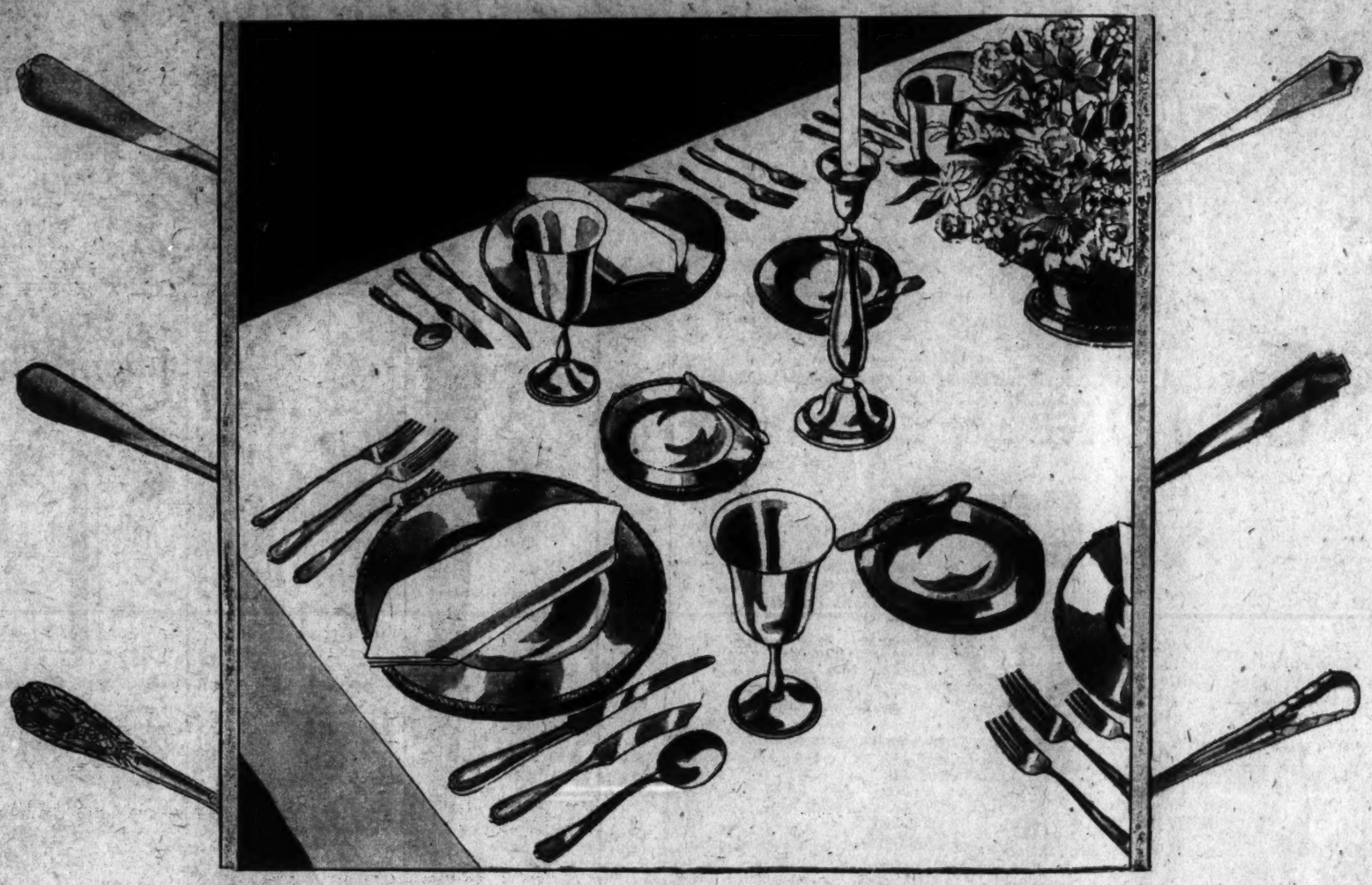

REFLECTION . . . a subtly modern pattern of beauty and quiet refinement.

PINE TREE . . . a charming Early American pattern inspired by America's first silver coin —the Pine Tree Shilling.

FONTAINE . . . intricately and richly beautiful in detail . . . after the manner of the French Renaissance.

MINUET . . . recently selected as the new silver for the White House, embodies the grace and spirit of Early American.

RHYTHM . . . a beautifully proportioned modern pattern that will endure.

ORCHID . . . a smart newcomer in silver designs that is receiving enthusiastic acclaim.

# Today—Our Sterling Silver Gift Show Presents Gifts of Enduring Loveliness

In this Sterling Silver Gift Show we present nationally-known silver patterns of great diversity . . . charmingly displayed in correct table settings. Three formal dinner tables, a breakfast group and a gracious tea table arrangement . . . these help you visualize the beauty of sterling silver of both Colonial and Modern inspiration.

Give sterling silver this Christmas . . . nothing could more consummately express your good taste . . . nothing could give more pleasure to those who appreciate the refinements of living . . . and nothing could be more practical and enduring.

The Minuet Tea Service . . . the pattern recently selected as the new silver for the White House.

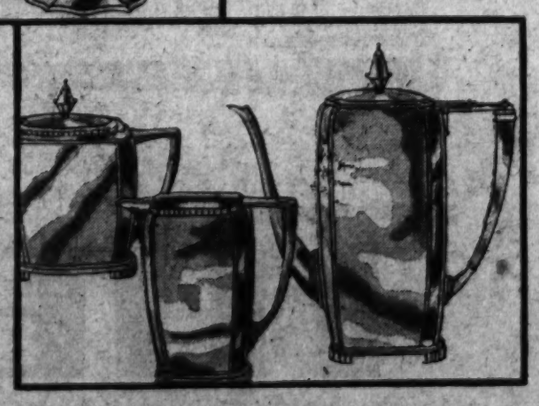

The Rythm Tea Service . . . simply proportioned in a modern pattern of enduring charm.

## See These Five Tables Set With Silver

A cozy breakfast for two, set with Pine Tree . . . a charming sterling silver design particularly adapted to the friendly informality of Dining Rooms in the Early American manner.

An exceptionally charming formal dinner table is set with Orchid . . . a new silver pattern with goblets and candlesticks of unusual grace. Orchid sponsors the Viande knife and fork so much in vogue in smart circles today.

A tea table made especially gracious by its silver service of the softly lustrous Antique design . . . a favorite of smart hostesses.

Fontaine . . . a silver pattern of great elegance and luxury . . . is used with effectiveness on a formal dinner table.

Rythm . . . unusually smart in the Dining Room with a flare for the modern . . . sets the third of these formal dinner tables.

THE SILVERWARE ROOMS, FIRST FLOOR

# Today at 6 P.M. We Cl

*We reproduce herewith some of the ing the month of November! Today in these un*

THINK of a store bursting with timely merchandise for women, men, children and the home. Think of a store imbued with the Christmas spirit in that there are hundreds and hundreds of desirable gift items to be had. Think of price tags which show remarkable reductions . . . even in these days of lowered prices. And you will have a pretty good idea of what this last day is like.

## ANNUAL DRESS EVENT!

*Reproduced from frocks now priced at $25 to $49.75!*

The illustrations tell you the story of this magnificent event

Frocks of dainty lace and net combined. Pat de line, in pastel hues and bustle flower-back style. We have them at $15!

Suberbly charming dressy Chiffons! Velvets! Moires! Metallics! Satins! Wool Crepes! Pure dyed Crepes! All are here at $15!

Frocks for the formal evening occasion. Informal models with such a distinctive air to wear afternoons or dine in. At $15!

Included are 50 lovely evening wraps—all transparent velvet—trimmed or untrimmed.

$15

Pastel Tints! Vivid Colors! White! Black! And Inky Tones!

Draped Necklines—the most flattering fashion in years! Romaine and berthe collar effects! At $15!

Sleeve Detail—wide and flowing to give the cape effect. Tight at wrists, some forming three-quarter sleeve. Lenox lace embroidered cuffs. At $15!

Molded Hipline—a sophisticated accented effect to the knee—where a detailed flare from the knee to hem. At $15!

Misses' Sizes 12 to 20
Little Women's Sizes, 16½ and 26½
Women's Sizes 38 to 44 and 46 to 60

THIRD FLOOR, THE HECHT CO.

## COSTUME SLIPS

$1.95

New silhouette models, tailored of a good quality crepe de chine or French crepe. Trimmed with novelty laces or touches of embroidery. Sizes for misses and women.

## SILK HOSIERY

$1.19

Hosiery seldom seen at the price! Included are Grenadine picot top hose with the permanent dull finish. Also fine gauge chiffons with French heels, picot tops, beautifully made.

## 6,000 Prs. of Women's Imported Lambskin Gloves

$1.39 pair (3 prs. $4)

It's the season for soft, pliable lambskin gloves. With this in mind, we set out to buy a quantity purchase. These gloves are the result of our scouring the markets—and good news for you.

Buy Now For the January 10th

## THE HECHT CO.

F Street at Seventh — Free 2-hour Parking Space for Customers' Cars Between Ninth and Seventh

# Winter Coat Fashions from the Children's Floor

*The Second Floor*

**Boys' Overcoats**
$12.95

Mannish ulsters and dressy styles. Half belts or box models, double breasted, large storm collars, brown, gray and tan. Sizes, 11 to 18.

**Prep Overcoats**
$15

Swagger double breasted styles of excellent quality woolens. Navy blue, gray, tan or brown, fancy and subdued patterns. Sizes 13 to 20.

**Boys' Leather Coats**
$12.95

Genuine horsehide, large Wombatone sheep or leather collars. Wool plaid lady lining. Four deep pockets, double breasted. Sizes 8 to 20.

**Jr. Boys' Overcoats**
$4.95

Tailored of fleecy chinchillas and cheviots. Double breasted, wool belt or linings, roomy pockets. In navy blue, gray, tan and brown. Sizes 2 to 10.

**Sheep Lined Coats**
$5.95

Black and brown leatherette coats, sheepskin lined. Wombatone collars, full double breasted, cuff and inner pockets. Sizes 6 to 18.

**Girls' Fleecy Coats**
$8.95

Pile fabric coats, fully lined, cut full. Belted and small bells on sleeves. Sizes 7 to 14. Regularly priced $12.95

**Girls' $16.95 Coats**
$12.95

Pile fabrics and tweeds—the fabrics have hat and muff to match. Both warmly lined. Sizes 7 to 14.

**Girls' Leather Jackets**
$9.95

Belted style, with yoke back and front. Sleeves on sleeves. Lined with warm, plain materials. Sizes 6 to 14.

**Tots' Coat Sets**
$8.95

Chinchilla but non-shaker are lined cotton blend 2 coats and coats in tan with matching sets. Sizes 1 to 4. Regularly $12.95.

**Tots' Chinchilla Coats**
$4.95

In navy blue with black buttons and emblem on side. Wool plaid linings. Sizes 1 to 4. Regularly priced $7.95.

**Tots' Legging Sets**
$3.95

Splendid for play. Sweater coats, three-piece sets, consisting of jacket, sweater leggings and bonnet, in the styles tan and blue. Sizes 2 to 6.

**Girls' Coat Sets**
$5.95

Chinchilla coat and beret sets. Fur coat, plain tailored, costume styles. All have wool linings and pockets. Sizes 7 to 14.

**Jr. Misses' $5 Shoes**
$3.95

Tan kidskin shoes, side double one-strap style. Sizes 2½ to 7, widths A to D.

**Jr. Misses' $5 Shoes**
$3.95

Patent leather shoes, one or buckle one-strap style. Sizes 2½ to 7, widths A to D.

**Jr. Misses' $5 Shoes**
$3.95

Patent leather plain toe blucher oxfords. Leather soles, rubber heels. Sizes 2½ to 7.

**Jr. Misses' $5 Shoes**
$3.95

Tan elk blucher oxfords wing tip effect. Leather soles, rubber heels. Sizes 2½ to 7.

**Children's $1 Bedroom Slippers**
89c

Red or blue kid overs, style clogged, with fleece lined soles to match slippers. Sizes 4 to 2.

**Children's $1 Bedroom Slippers**
89c

Sheep lined slippers, made of heavy wool cloth, with turnover cuffs. Popular unlined soles. Sizes 4 to 2.

Second Floor—The Hecht Co.

# Your Dollar Will Do Wonders

*When Buying Curtains, Draperies & Upholsteries on Our 6th Floor*

We go in for preparation on a Dollar Sale like a State function. We don't overlook anything. The prices are in their right places . . . on things you need most right now. Careful reading of the items to left, right and bottom will give you an idea of what's in store for you. Don't miss it.

**Sunfast Damask 98c**

50 inches wide. Choice of five pastel colors, and three striped patterns.

**59c Holland Window Shades**
2 for $1

Complete with fixtures, ready for hanging. White, green and ecru shades. Mostly cushion.

**$1.59 Imported Table Scarfs**
$1

Beautiful small rugs in their patterns. Fine designs, with overlocked edges. 12x18 inches. Four colors.

**49c Rayon Marquisette**
3 yds. $1

Lustrous rayon net, in natural shade. Cut from full pieces. 40 inches wide.

**75c Rayon Voiles**
2 yds. $1

Our lowest price for high-grade of this quality. 40-inch width. Fit for tailored or sheer curtains, too.

**$1.45 Tailored Pillows**
$1

Covered with velour and damask. Many shades and prints. Well filled. Shirred tops for new settees.

## 4000 Prs. of $1.29 to $1.59 CURTAINS

$1 each or pair

$1.59 Dotted Criss-Cross Curtains, with 4½-in. cut ruffles, pr. ..... $1
$1.25 Dotted Point de Sprit Ruffled Curtains; Priscilla style, pair ..... $1
$1.29 Plain Marquisette Criss-Cross Curtains; each side 42 in. wide ..... $1
$1.45 Priscilla Style Plain Marquisette Curtains; with ruffles, pair ..... $1
$1.59 Tailored Marquisette Curtains, 2 in. hems, ecru and ivory, pair ..... $1
$1.45 Priscilla Style Bedroom Curtains; in pastel shades, fluffy ruffles, pair ..... $1
$1.48 Colored Ruffled Curtains; require only 1 rod for hanging; pair ..... $1
$1.89 Six-Piece Plaid Design Kitchen Sets; several colors, the set ..... $1
$1.29 Plain Marquisette Fringed Panels, 48 in. wide, ecru, ivory, each ..... $1
$1.45 New Colonial Flounced Curtains; tie backs, shirred top valance, pair ..... $1

Basement—The Hecht Co.

**$1 High Lustre Damask**
2 yds. $1

36 inches wide. Solid colors, with a lustrous sheen . . . rose, blue, green, gold, rust and mulberry.

**49c Reversible 36-in. Cretonnes**
3 yds. $1

Patterns also on both sides. Tapestry effects on dark and medium grounds. Other patterns also shown.

**$1.59 Metal Cornice Rods**
$1 set

A set includes 1 pair end-to-end center extension. Extends from 28 to 48 inches. Finished in satin and antique silver.

**50-in. Sunfast Velour**
$1 yd.

Just close to see how much of quality and width selling for $1 a yard. Solid, printed, reverse for both. Many colors.

**39c Dotted Curtaining**
5 yds. $1

Cut from full pieces. For each living room, or attractive sized windows. 36 and 50 inches wide. Ivory and rose shades.

**$11.95 Sunfast Velour Portieres**
$8.33

Each side 50 inches. French door size each. 6 color combinations. Hand and plain borders taken.

*Free Parking for Customers A*

# THE HE

F STREET AT SEVENTH

# ose Our 5th Year Sales

*ms that sold remarkably well dur- resents another opportunity to share ual savings!*

Yes, Sir and Madam, it is our business to bring you the things you want, when you want them, and for how much you want to pay. The Hecht Co.'s exclusive horoscope says that the hours from 9:15 to 6 today will be unusually profitable to you. If you have gifts to buy, homes to furnish, personal wear to purchase . . . this is the day for you.

Women's D'Orsay Slippers 89c

Women's Kid D'Orsays $1.59

Higher Grade Slippers $1.89

Women's $15 Fitted Cases $10

$1.95 Chiffon Scarfs $1.50

Sample Umbrellas $3.95

**$32.50 and $35 Seamless Axminster Rugs**

**$22** *Discontinued Patterns. Sizes 9x12 ft. and 8.3x10.6 ft.*

These are our talking points for a grand sale! To begin with they're Seamless . . . then, they're Axminsters . . . they have beauty of color and pattern . . . and lastly, there are savings of $10.50 and $13 that can not be overlooked. This is a Fifth Year Sale value for you all right.

Sixth Floor, The Hecht Co.

**$15.95 Rembrandt Lamps** *Complete With Shades*

$9.95

Floor Lamps at ..... $9.95
Lounge Lamps at ..... $9.95
Bridge Lamps at ..... $9.95
Table Lamps at ..... $9.95

One of the most unique assortments of lamps we have ever shown. All are in two-tone finishes. Colonial and conservative designs. Beautiful tailored silk shades, all in harmonizing colorings to match the base.

**2 and 3-Candlelight Table Lamp and Shade**

$3.95

These lamps are finished in pewter and bronze. The shades are of parchmentized paper with various novelty designs.

Fourth Floor—The Hecht Co.

Women's Linen Handkerchiefs 6 for $1

Men's Linen Handkerchiefs 6 for $1

Delustered and Non-Run Rayon Undies 69c Ea.

$1.95 to $3.95 Pearl Beads $1

Fancy Boxed Stationery $1

Fountain Pen Sets $1.88

*Free Parking for Customers—E Street Between 6th and 7th*

*You Can Walk Right Out In*

## Your New Winter Coat

*Because We've One of the Most Complete Ranges of Styles, Colors, Sizes and Prices in Town!*

| Lyolene Tweed Suit | Misses' Black Coat | Fur Lined Tweed | Misses' Lapin Trimmed | Caracul Trimmed Tuxedo | Caracul Trimmed Broadcloth, | Persian Lamb Trimmed | Sealine* Muskrat Trimmed | Russian Peney Dyed, Squirrel Trimmed, |
|---|---|---|---|---|---|---|---|---|
| $25 | $28 | $28 | $39.75 | $48 | $69.75 | $95 | $100 | $125 |

* Dyed Coney.

Cash Your Christmas Savings Checks Here

**THE HECHT CO.**

NAtional 5100

F St. at 7th

Free Parking Space for Customers' Autos E Street Between Sixth and Seventh

Toys on the Second Floor

3 Ways of Paying for Large Toys!

Christmas Services at The Hecht Co.

**10% DEPOSIT**

**Will Hold any Large Toy Till December... 15th.**

Capitol Flyer Coaster Wagon $3.95

$11.50 Dick and Chair Set $9.75

$11.50 Steel Dump Truck $10

This $12 Speedbike $8.95

$13.75 "Lionel" Electric Train Outfit $8.95

"Harrow's" Pool Table $5.95

THE HECHT CO

*...tos; E St. Between 6th and 7th*

**CHT Co**

NATIONAL 5100

*The Economy Section Sends Out News of a Sensational*

## Furniture Triumph! Living Room Suites! Dining Room Suites! Bedroom Suites!

A Baltimore furniture manufacturer had on hand living room suite frames. He offered to finish them up for us in covers of our own selection, and at a ridiculously low price. Did we accept? Wouldn't you buy a government bond at half price? Brand-new merchandise . . . never shown before anywhere. New mohair and tapestry upholstery . . . other "makin's" of an unusually high quality. Sturdy workmanship. Less than wholesale price. All suites on the Fourth Floor tomorrow.

**$110**

*P.S. To round out this "triumph" we offer spectacular values in Dining Room and Bedroom Furniture at $110*

$5 Delivers It Balance Monthly

This Ten-Piece Dining Room Suite $110

Fourth Floor—The Hecht Co.

This 5-Pc. Twin Bed Bedroom Suite $110

3-pc. Suite with double bed, $94

Fourth Floor—The Hecht Co.

**This is one of the 17 Living Room Suites . . . in this sale at $110**

*16 others just as wonderful!*

...2 others of the same style!
...2 three-piece Pillow Arm Suites!
...5 three-piece Carved Frame Suites!
...4 three-piece One of a Kind Suites
...1 three-piece Overstuffed Suites!
...All to go at one price .....$110!

*Free Auto Parking Space for Customers —E St. Bet. 6th & 7th*

Fourth Floor—The Hecht Co.

**The HECHT CO. 5th YEAR SALES**

RADIO
BRIDGE
GARDEN HINTS

# FEATURES of INTEREST to WOMEN

HOME HINTS
HORO SCOPE
FASHIONS

## DIAL FLASHES

By ROBERT D. HEINL

BOTH networks will carry accounts of the Army-Notre Dame football game this afternoon (WRC, WMAL, 2:15 p. m.). The Dartmouth-Stanford football game will not be heard locally, but may be picked up over stations associated with the WEAF network, at 4:45 o'clock.

The new RCA Radiotron period will make its appearance on the WEAF network this evening at 8:15 o'clock, but will not be transmitted locally until Saturday, December 20. "Bugs" Baer will be master of ceremonies, a new orchestra will be directed by William Daly, while Welcome Lewis, contralto; Sam Herman, xylophonist, and Harold Van Emburgh, tenor, will be the soloists. Likely stations for reception of this program are WEAF, WGY, WTAM and WWJ.

THE Russian Symphonic Choir, directed by Basile Kibalchich and Mischa Levitzki, pianist, will be presented as a part of the GE Hour which Walter Damrosch will direct tonight (WRC, 9 p. m.).

"Tony's Scrap Book" will be heard again at 6:45 each evening through WMAL. It may become a two-a-day broadcast, continuing in the morning period also.

Two special concerts by the Curtis Symphony Orchestra, of Philadelphia, will be broadcast over the Columbia network tomorrow afternoon and Sunday, December 7 (WMAL, 3 to 4 p. m.), dates on which the arrangements of the New York Philharmonic Symphony Orchestra do not permit of the usual broadcasts.

CONTINUING their series of "country" broadcasts, the Washington Gas Light Co.'s concert quintet, directed by Daniel Breeskin, will present an all-Viennese program (WRC, 6:15 p. m.):

Overture to "Die Fledermaus," Strauss; "Blue Danube Waltz," Strauss; "Caprice Viennois" and "The Old Refrain," Kreisler; "Tales from Vienna Woods," Strauss, and Folk-songs of Vienna, Komzak.

Four stout ropes rigged with pulleys from the ceiling of the studio to a traveling microphone, in an otherwise beautifully equipped broadcasting studio of WBBM, may seem an incongruity to some, but H. Leslie Atlass, manager, declares that the radio studio is a workshop and that mechanics come first.

"If log-chains would better serve our purpose, we would run log-chains from the ceiling," he declared.

The new dramatic serial, "Careless Love," is written and acted by an all-colored cast, (WRC, 8:30 p. m.).

The Chicago Civic Opera Company will sing a portion of "Fidelio" (WJZ, WBAL, 10 p. m.).

DESPITE business depression, the National Broadcasting Company will gross $24,000,000 for 1930 on a basis of averages up to and including September 30, figures Variety. This compares to around $18,000,000 for the year 1929.

"Columbia will also show a distinct jump forward," the story continues, "from about $3,000,000 to over $5,000,000. Columbia has added 25 stations to its chain in about fifteen months, with fourteen of that number tying-in since January last.

"Despite the increase in volume of business, the claim is made by radio officials that the industry as a whole is not making a profit, or at least nor proportionate to the capital investment or the total revenue. Explanation is the enormous expansion still as rapid and as costly as in the infancy of the development."

Now the Crockett Mountaineers, who have been true to their hill-billy songs ever since they became part of the C. B. S., have at last been affected by continued exposure to urban syncopation. Recently Albert and Johnny played "Frankie and Johnny." Johnny's arrangement of the melancholy ballad was full of off-beats and sliding chords in the best manner of the modern masters of jazz.

## RADIO PROGRAMS

**SATURDAY, NOVEMBER 29.**
**LOCAL STATIONS.**
**(Eastern Standard Time.)**

**WRC—National Broadcasting Co. (316 Meters, 950 Kilocycles.)**

6:45 a. m.—Health Exercises.
8:00 a. m.—Phil Cook.
8:15 a. m.—Morning Devotions.
8:30 a. m.—Cheerio.
9:00 a. m.—Organ Recital by Otto F. Beck.
9:45 a. m.—A. & P. Program.
10:00 a. m.—Hits and Bits.
10:15 a. m.—Procter & Gamble Program.
11:15 a. m.—Radio Household Institute.
11:30 a. m.—Organ Melodies.
12:15 p. m.—Luncheon Ensemble.
12:30 p. m.—National Farm and Home Hour.
1:30 p. m.—Vincent Lopez Orchestra.
2:00 p. m.—Blue Chasers.
2:15 p. m.—Army-Notre Dame Football Game.
5:00 p. m.—Campus Carolers.
5:15 p. m.—Blue Aces.
5:30 p. m.—News Resume.
6:10 p. m.—Salzman's Orchestra.
6:15 p. m.—Concert Quintet, direction of Daniel Breeskin.
6:45 p. m.—Constance Russell, pianist.
7:00 p. m.—Amos 'n' Andy.
7:30 p. m.—"Porto Rico's Problem of Rehabilitation," by Col. Theodore Roosevelt, jr., Governor General of Porto Rico.
7:45 p. m.—Pickard Family.
8:00 p. m.—Wilkins Coffee Orchestra.
8:30 p. m.—Careless Love.
9:00 p. m.—General Electric Hour. Walter Damrosch Symphony Orchestra.
10:00 p. m.—B. A. Rolfe Orchestra.
11:01 p. m.—Shoreham Hotel Orchestra.
12:00 (midnight)—Rudy Vallee Orchestra.

**WMAL—Columbia Broadcasting System. (475.9 Meters, 630 Kilocycles.)**

8:00 a. m.—Tony's Scrapbook.
8:15 a. m.—Song Parade.
8:30 a. m.—Morning Devotions.
8:45 a. m.—Morning Melodies.
9:00 a. m.—Something for Every One.
9:30 a. m.—Morning Moods.
10:00 a. m.—Male Trio, Virginia Arnold, pianist.
10:30 a. m.—Salon Orchestra.
11:00 a. m.—New York Philharmonic Symphony Society Young People's Concerts, Ernest Schelling, conductor
12:30 p. m.—Paul Tremaine's Orchestra.
1:00 p. m.—Jansen Hofbran Orchestra.
1:30 p. m.—Savoy Plaza Orchestra.
2:00 p. m.—Songs of Army and Notre Dame.
2:15 p. m.—Army-Notre Dame Football Game.
5:30 p. m.—Spanish Serenade.
6:00 p. m.—Radio Topics Discussed by Florence Kaiser.
6:15 p. m.—Warwick Orchestra.
6:30 p. m.—Farm Science Snapshots.
6:40 p. m.—Warwick Orchestra.
6:45 p. m.—News Flashes.
7:02 p. m.—Tom, Dick and Harry.
6:15 p. m.—Weekly Talk on the International Sunday School Lesson by Dr. William Knowles Cooper. "A Business Man Converted."
6:21 p. m.—Ozzie Nelson Orchestra.
6:45 p. m.—Civic Talk.
7:00 p. m.—Football Scores.
7:05 p. m.—Crockett Mountaineers.
7:15 p. m.—"Romance of American Industry," Chester M. Colby, jr.
7:30 p. m.—Chevrolet Chronicles.
8:00 p. m.—Dixie Echoes.
8:30 p. m.—Round Towners Quartet.
8:45 p. m.—Harry Sailer's Orchestra.
9:00 p. m.—Herb Gordon Orchestra.
9:30 p. m.—National Radio Forum. Representative Hamilton Fish, speaker
10:00 p. m.—Hank Simmons' Show Boat. "The Tinker's Warning."
11:00 p. m.—Jack Denny Orchestra.
11:30 p. m.—Guy Lombardo's Canadians.

**WOL—American Broadcasting Co. (229 Meters, 1,310 Kilocycles.)**

7:30 a. m.—Musical Clock.
8:00 a. m.—Birthdays.
9:00 a. m.—Musical Clock.
9:30 a. m.—Aunt Margaret's Little Folks' Hour.
10:00 a. m.—D. C. Chapter, American Red Cross.
10:20 a. m.—Public Service Man.
10:30 a. m.—Dr. Viola Russell Anderson, Tuberculosis Association, "Health Stories."
10:45 a. m.—Request Program.
11:15 a. m.—Walter Reed Request Program.
11:45 p. m.—"House Beautiful," by Kathryn Swafford.
12:00 (noon)—Dickinson Studio.
12:30 p. m.—Luncheon Music.
2:30 p. m.—Good Afternoon, Everybody.
4:00 p. m.—George Cornwell Piano Travelogue.
4:30 p. m.—Estelle Hunt Dean, soprano.
5:00 p. m.—Modern Nites.
5:30 p. m.—Opportunities.
6:00 p. m.—Ross Time.
6:02 p. m.—Public Service Man.
6:05 p. m.—Sambo and Ed.
6:15 p. m.—Hon. Richard Yates, Association for the Prevention of Tuberculosis.
6:25 p. m.—Musical Program.
6:30 p. m.—Crescendo Male Chorus.
7:00 p. m.—Dinner Music.
7:30 p. m.—News Flashes.
7:30 p. m.—Long Island Ramblers.
7:50 p. m.—Recordings of Victor Herbert.
8:00 p. m.—The Trial of Vivienne Ware.

**WJSV—Independent Publishing Co. (205 Meters, 1,460 Kilocycles.)**

9:00 a. m.—South in Dixie.
9:05 a. m.—Miss Margaret Bee.
9:30 a. m.—Musical Program.
9:40 a. m.—Creed for Today.
9:45 a. m.—Hints to Housewives.
9:46 a. m.—Menus.
10:00 a. m.—Borrowed Dishes.
10:30 a. m.—Beauty Talk.
11:00 a. m.—Gospel Song Service.
12:15 p. m.—National Farm News Program.
12:20 p. m.—Farm Chat, David Martin.
2:00 p. m.—Afternoon Musicale.
2:30 p. m.—Neil Lewis Stafford, reader.
3:00 p. m.—Violin Ensemble.
3:30 p. m.—Mother Goose Party.
4:00 p. m.—Triart Trio.
5:00 p. m.—Science and History
5:15 p. m.—Along Route Fifty.
6:00 p. m.—News Flashes
6:15 p. m.—Classified Hour.
6:45 p. m.—Police Bulletin.
7:00 p. m.—Dinner Music.
7:17 p. m.—Dr. & P. Telephone Flash.
7:31 p. m.—Sydnor's Dance Orchestra.
8:00 p. m.—Front Line of Politics.
8:15 p. m.—Melvin Gower, harmonica.
8:30 p. m.—Sunday School Lesson.
9:00 p. m.—Pa Brown and His Brownies.
9:30 p. m.—Big Ed.
9:45 p. m.—Uretta Ludwig.
10:00 p. m.—Vocal Gems.
10:15 p. m.—Dance Orchestra.
11:00 p. m.—D. X. Program.

**CHAIN STATIONS.**
**(By the Associated Press).**

Programs in Eastern Standard time. P. M. unless otherwise indicated.

**454.3—WEAF New York—660 (NBC Chain)**

4:45—Stanford vs. Dartmouth.
7:30—Silver Flute.
8:00—Football Scores.
8:05—Salon Singers.
8:30—Careless Love.
9:00—Damrosch Orchestra.
10:00—B. A. Rolfe Orchestra.
11:00—Troubadour of the Moon.
11:15—Heidt Orchestra.
12:00—Rudy Vallee Dance Hour.

**348.6—WABC New York—860 (CBS Chain.)**

6:45—Tony's Scrapbook.
7:00—Football Scores.
7:05—The Mountaineers.
7:15—Romance of American Industry.
7:30—Surprise Party.
8:00—Dixie Echoes.
8:30—Dancing Yesterdays.
8:45—The Silversmiths.
9:00—Indian Legends.
9:30—Radio Forum.
10:00—Simmons' Show Boat.
11:00—Jack Denny Orchestra.
11:30—Guy Lombardo Orchestra.
12:00—Bert Lown Orchestra.
12:30—Ann Leaf.

**394.5—WJZ New York—760 (NBC Chain.)**

6:00—Raising Junior.
6:15—Dance Orchestra.
6:40—Football Scores.
6:45—Topics in Brief.
7:00—Amos 'n' Andy.
7:15—Jesters.
7:30—Mellow Cello.
7:45—Pickard Family.
8:00—Circus Stories.
8:15—Rin Tin Tin Stories.
8:30—Brush Man.
9:00—Vivienne Ware Trial.
9:30—Old-Time Minstrels.
10:00—Chicago Civic Opera.
11:00—Slumber Hour.

**272.6—WFG Atlantic City—1,110.**

8:45—Studio Program.
9:00—Concert Orchestra.
11:00—Dance Orchestra.

**282.8—WBAL Baltimore—1,060.**

7:30—WBAL Ensemble.
9:00—Melodeon.

**422.3—WOR Newark—710.**

6:30—Sports Period.
6:45—Aviation.
7:00—Collegians.
7:30—Ensemble.
8:00—American Legion.
8:15—Banjo and Piano.
8:30—Orchestra.
9:00—Readings.
9:15—Mandolins.
9:45—Orchestra.
10:15—Organ Recital.
10:45—Globe Trotter
11:00—Orchestra; Moonbeams.

**256.3—WCAU Philadelphia—1,170.**

6:30—Orchestra.
6:45—Feature.
7:00—Mr. McCaleb.
7:15—Football Scores.
7:30—Gottschalkville.
8:00—Chronicles.
9:30—Feature.
10:00—Orchestra.

**305.9—KDKA Pittsburgh—980.**

6:00—Band Concert.
6:45—Same as WJZ.
7:30—The Brothers.
7:45—The Travelers.
9:00—Freedom Program.
11:00—Sports Messages.

**370.5—WGY Schenectady—790.**

7:30—Singers.

**428.3—WLW Cincinnati—700.**

7:30—Knights; Scores.
9:00—Sponsored Program.
9:15—Variety.
11:00—Variety (2 hours).

**270—WRVA Richmond—1,110.**

6:00—Dinner Trio.
7:30—Fiddlers.
7:45—Troubadours.
8:15—Recital.
8:30—Vagabonds.
11:00—Fiddlers.

### Saturday Selections

11 a. m.—(WMAL) New York Philharmonic Symphony Society.

2:15 p. m.—(WRC, WMAL) Army-Notre Dame Football Game.

4:45 p. m.—(WEAF, WTAM, WGY) Dartmouth-Stanford Football Game.

6:15 p. m.—(WRC) Concert Quintet, direction Daniel Breeskin.

8 p. m.—(WRC) Wilkins Coffee Orchestra.

8:15 p. m.—(WEAF, WGY) R. C. A. Radiotron Hour, "Bugs" Baer, Welcome Lewis, Sam Herman.

9 p. m.—(WRC) Walter Damrosch Symphony Orchestra.

10 p. m.—(WMAL) Hank Simmons' Show Boat.

## Dare Interprets the Mode

*Clever fingers make some gorcilious modern art Christmas gifts of crystal beads. (Dah-ray Ideas.)*

New York, Nov. 28.

IT doesn't seem to lend itself to gold or very much that glitters goldishly, our modern art, does it? The Theater Pigalle is my idea of modern in the most artistic sense of the word, and who has ever been fortunate enough to set foot in it or in its smart adjoining cafe, Les Enfants Terribles, has not been impressed by its shining machine-like steel piping decorations, and its glittering crystal!

Crystal and silver lend themselves to modernistic art decorations in the home better than any other medium. One could almost say that we are approaching another ice age, without a ray of golden sun to lift its austerity.

* * * *

And oh, the gorgeous home furnishings I saw of it in Vienna, made of real cut crystal that cost a fortune to make and another one to own! A far, far cry from the tinkling and glittering crystal chandelier of yesterday, despite the fact that they were of the same medium.

And with my mind on my dear public as usual, I figured out that a lot of these million-dollar crystals could be made by Clever Fingers herself out of imitation crystal beads or even glass beads, and be extremely attractive and effective as well as new in America. And sure enough, several pounds of beads, several miles of silver wire and several weeks later, we went completely crystal in our New York studio. I only struck when Mamzelle tried to make a modernistic piano stool out of crystal beads, and it made entirely too much of an impression on me—there are limits, even for one's dean public.

How to make delightful candlesticks, how to make a crystal bead radiator cover that costs honestly now, several hundreed dollars in an interior decorator's shop; bon bon dishes, boxes, and last but anything but least, lamp shades and shields that are simply too lovely for words when the light shines through them—that's what the Dare department of The Washington Post offers you for a stamped, self-addressed envelope this week. Honestly now, could you imagine a more acceptable Christmas gift? Each year, as I have told you, I go lampshade or turn bookbinder or cabinetmaker or something, and make a lot of whatever the year's offering is all at once—have a huge time of it and delight my friends all in one swoop. Why not go crystal this year yourself, buy all the beads at once, all the silver wire, and press the admirers into stringing service, the while you make yourself radiator covers and your friends any of the other crystal lovelies which I tell you how to make in this leaflet?

* * * *

**She Fell to Pieces.**

And then all the things she did for that double chin—honestly now, you can't imagine how it responds to treatment when you really make up your mind to go get it! A face towel folded into about a 3-inch strip and dipped into, oh, boiling water, run into the washbasin out of the faucet every morning, wrung fairly dry by holding the two ends in your hands which do not go into the water, and then held up under your chin, repeatedly dipped into the water and held up under your chin until it is simply boiling red, which it will be in a few minutes; followed by the same thing in ice cold water unless you have a piece of ice which you can wrap into a gauze in order to hold it—and the worst double chin in the whole wide world is going to start tightening up and reducing and actually show signs of improving within ten days or so. I promise, because mine did.

* * * *

About a handful of leaflets telling you how to make your own Christmas tree ornaments are left. If you send your stamped, self-addressed envelope today you can still get one.

* * * *

And tomorrow, in the big Sunday Post you will find Dare's weekly fashion letter. We know you'll think it worth looking for.

Au revoir!

(Copyright, 1930.)

## WORK ON BRIDGE

(This article is intended for the Auction and Contract Bridge beginner.)

Last Saturday I gave the following hand and a tip concerning the bidding:

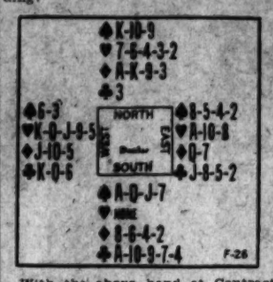


With the above hand at Contract Bridge the bidding would be: South one Spade, West two Hearts, North three Spades, East pass, South four Clubs, West pass, and North four Spades.

At Auction Bridge: South one Spade, West two Hearts, North two Spades, East pass, South three Clubs, West pass, North three Spades.

The shift by South from Spades to Clubs on the second round of bidding is made because he wants to warn his partner that he has only four Spades.

West would lead the King of Hearts and South would see that East and West would run five Heart tricks unless South ruffed. If South ruffed the first trick and then tried to exhaust trumps, the adversaries would be left with at least one trump and all that the Declarer could take would be his Ace of Clubs and Ace and King of Diamonds, making a total of seven tricks; but if he cross-ruffs the hand, he will make his trumps separately and go game. That could be accomplished by leading the Ace of Clubs at once and then a second Club for North to ruff. Then North could take in his Ace and King of Diamonds before the adversaries could discard. After that North and South would cross-ruff Hearts and Clubs without fear of over-ruffing because they have the high trumps and consequently make their seven trumps separately. These with the Ace of Clubs and two Diamonds would total game.

This hand illustrates the well known cross-ruffing tactics employed with hands of that type. A ruffing hand of another type follows:

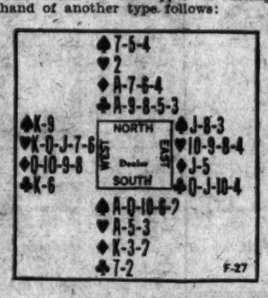


It will be explained next Saturday.

(Copyright, 1930.)

**GOOD NEWS, BRIDGERS.**

We are pleased to announce we can now renew the offer of Milton C. Work's great Contract and Auction booklet entitled the Playing Problems. Bridgers who received copies from previous offers are most enthusiastic over it.

Playing Problems presents eighteen hands, the complete auction and contract bidding for each hand with reasons for each bid, the answers to every question and the reason for each answer in complete detail.

Playing Problems, which will be of much greater value to the auction and contract player than many high-priced textbooks, is not for sale. It has been prepared exclusively for readers of The Washington Post by special arrangement with Mr. Work. One copy will be mailed to you upon request if you send self-addressed stamped return envelope, together with six cents in stamps to defray part of the cost of printing and handling this 48-page booklet. Requests not complying with these conditions will be ignored. Address Milton C. Work, care Washington Post.

## Indoor and Outdoor Gardens

By JANE LESLIE KIFT

**ANSWERS TO INQUIRIES.**

PLEASE tell me the name of the inclosed flower and leaves. Also, tell me how to care for an ice plant. M. A. L.

The sprig you inclosed was in small pieces when it reached my desk, so that I could tell nothing about it. The ice plant (mesembryan) is a dwarf trailing annual suitable for a rock garden or vase. It requires plenty of moisture and about five hours of sun a day. It does best in a rather rich soil.

I have two wistaria vines, one supposed to be purple and one white. The purple variety is climbing over the front of the house. This vine is 10 years old and so far has never bloomed. The other vine is healthy like the purple one, but while younger has no flowers; in fact, neither plant has ever set a bud. I have asked my florist what to do to make these vines bloom, but he only smiles, which isn't encouraging. Have you any suggestions? R. K. H.

A wistaria, irrespective of the variety, rarely blooms until it is 15 years of age. If both vines are healthy and produce vigorous foliage in the spring each vine will bloom in a few more years, and do not forget that wistaria flowers are worth waiting for.

I was very much interested in an article I read on dahlias. It said to keep feeding them and later on went on to say to give them fertilizer. What does feeding mean? Does it include water? ELIZABETH B.

Feeding a plant means giving it some of the elements necessary for normal growth. There are three elements which every plant demands, namely nitrogen, important for plant growth; phosphorus, which is said to hasten maturity and help in root development, and potassium, which contributes to the hardiness of plants and enables them to resist disease. Plants feed from the air as well as the soil, but we, of course, can only feed them through the soil and through water. Dahlias require a mixed diet.

Will you kindly let me know something of the care of French hydrangeas? We have six plants which have been growing for about five years without blooming. L. M. C.

In your locality these hydrangeas should be grown in lawn tubs, because so far north they are not reliably hardy. Leave them outside as late in the fall as possible, taking care, however, to avoid sharp frosts which will injure the buds. They should be kept in winter in a light, cool cellar where the temperature does not go below 40 degrees, and must have water enough to keep the roots from drying up and the branches from shriveling. Bring the plants out in the early spring when the late frosts are over. At this time they must be thoroughly watered. All summer they must be watered every day and twice each season they should be given bonemeal or other fertilizer. Never prune these plants, merely remove the dead flowers immediately after they have finished blooming.

(Copyright, 1930.)

All readers' questions on growing and care of indoor and outdoor flowers and floral decorations for social functions will be answered by Miss Kift, directly in this column if addressed in care of The Washington Post, or directly to readers if a self-addressed, stamped envelope is supplied.

## Uncle Sam's Home Hints

**FRIED CARROTS AND APPLES.**

(U. S. Department of Agriculture.)

Winter vegetables need not become monotonous if one takes pains to vary the way they are cooked. Here's a combination of two good foods that can be found in every country storage cellar and on any grocer's counter in the country. Yet, when put together they make a tasty dish that seems like something quite new. This is an excellent accompaniment to roast pork or roast beef—in fact, to any meat dish which gains savour by the addition of cooked apples. The U. S. Department of Agriculture enumerates the ingredients needed:

6 medium-sized carrots
6 tart apples
2 tablespoons fat
1 tablespoon sugar
¼ teaspoon salt

Scrape the carrots and cut them lengthwise into thin slices. Pare the apples or leave the skin on, as preferred, core and cut into slices about a fourth of an inch thick. Place a single layer of the apples and the carrots in a large skillet with the fat, cover tightly, and cook until well browned, turn, and brown the other side. Just before the cooking is finished, sprinkle with the sugar and salt. Serve on a hot platter, first a layer of carrots, then a layer of apples, so the two can be lifted together.

**Woman Seeks to Adopt Baby.**

Maude P. Staples, of 1514 Upshur street northwest, yesterday petitioned the District Supreme Court to permit her to adopt Paul Calloway, an infant, and to change the child's name to Staples. Attorney John U. Gardner appeared for her.

You can get what you want quickly with a Post Classified Ad.

Romney Indicates the Mode for Resort and Immediate Evening Wear

$49.50

The delicate pastel prints in chiffon for resort wear—sequin spangled or metal embroidered taffetas and lace are high points of the new evening Romneys for misses. Sketched is a coral, chartreuse and brown print with quaint capelet of transparent velvet.

*Romney fashions exclusive with Jelleff's in Washington.*

We Park Your Car While You Shop With Us.

*The New Jelleff's*

The Ideal Gift
FINE DIAMONDS
*For the Girl of Today*

Diamond Solitaires
$100
$150
$200
Others to $2,500

THE CONFIDENCE of over three generations of our customers, our 57-year-old reputation for integrity and value giving—make this the logical place to buy your diamonds.

CHARGE ACCOUNTS
*Are Welcomed at Goldsmith's*

57 Years of Reliability

Goldsmith & Co.
1225 F Street, N.W.
NEAR THIRTEENTH STREET

NOW ON THE AIR!

SAT. Night 8:15-8:30 p.m. N.B.C. Coast-to-Coast Network

RCA Radiotron Varieties
with
Arthur "BUGS" BAER
Master of Ceremonies

Enjoy all the beauty of this and the other fine programs now on the air by replacing your worn out tubes with RCA Radiotrons.

RCA Radiotron Orchestra
WILLIAM DALY Conductor
WELCOME LEWIS Contralto
SAM HERMAN Xylophonist
HAROLD VAN EMBURGH Tenor

RCA Radiotrons
THE HEART OF YOUR RADIO

DRESSES
To Be Worn Under Winter Coats

Paris puts color into dark winter ensembles

READ HOW
in the fashion page of
The Washington Post
for Sunday, November 30
By Lucy Park
THE FASHION COORDINATOR

Copyright, 1930, by Fashion Coordination Bureau, Inc.

TONIGHT
8 to 8:30
WILKINS COFFEE ORCHESTRA
STATION W.R.C.


SHOW GIRL — *Is This That Swell Party?* — By J. P. McEvoy and J. H. Striebel

THE NIGHT OF NIGHTS WHEN DIXIE SYERS OUT WITH MONTMORENCY GASTORBILT, SOCIETY'S RICHEST BACHELOR
THERE THEY GO!
SHE LOOKS LIKE A PRINCESS—MY LITTLE DIXIE
THIS WILL BE AN EVENING SHE'LL NEVER FORGET—OUT WITH THE MAN MILLIONS OF GIRLS DREAM ABOUT
MONEY TO SPEND LIKE WATER! GOING TO THE SWELLEST PLACES—MEETING THE SWELLEST PEOPLE
I CAN HARDLY WAIT 'TILL SHE GETS HOME TO HEAR ABOUT IT
SO TONIGHT I'D LIKE TO DO SOMETHING UNUSUAL—THERE'S SOMETHING I'D VERY MUCH LIKE TO SO DO—UNLESS YOU HAVE ANOTHER PREFERENCE—
OH, NO—MR. GASTORBILT—I'LL LEAVE IT ALL TO YOU
THEN HERE WE ARE!
A MOVIE
GERTIE GARGLE
IN FALLEN ARCHES
WHAT A LET DOWN OR WAS MONTY ONLY KIDDING?
(TO BE CONT'D)

HEALTH HINTS
FICTION
RECIPES

# FEATURES OF INTEREST TO WOMEN READERS

SOCIETY
PATTERNS
CHILDREN

## Jean's Santa Claus

By JULIE ANNE MOORE

SYNOPSIS OF PRECEDING CHAPTERS.

Jean Melba, a small town girl with big city ideas from Kelsey, Conn., a stenographer, when her office burns, she finds herself jobless. She craves adventure and yearns for the good things of life. A little girl at heart, she wishes Santa Claus would come to see her this Christmas.

Phillip Baldwin, her small town Romeo, hears the wish and promises to appear Christmas day with a marriage license. Rather than take the line of least resistance by marrying Phil, Jean decides to tackle New York and find a job there. Jean plans to live with

Mollie Wilder, a sophisticated friend, who has given Jean glowing reports of gay life in Gotham. Arriving in the city Jean learns that Mollie has just married and left New York. Deportation is added to consternation, the fact that she only has 72 cents in her pocket but the situation is eased by

Sandy Clausen, a handsome, polished and animated young man who protects her from a stranger's advances, has dinner with her and then he has lost her trunk, her bag, arranges for Jean to spend the night at the apartment of his friend

Marcia White, a mysterious adventuress, whose casual hospitality does not blind Jean to the fact that Marcia's apartment is no haven of safety as compared to Kelsey, Conn. Sandy leaves the apartment, but Jean's uneasiness is indorsed by the sudden appearance of two sinister men,

Slim Diggers and

Fargeson, the latter of whom is observed by Jean to violently embrace Marcia. Instinctively frightened by fears she feels rather than can define, Jean rushes from the apartment. On her way out she sees Sandy Clause returning, but he does not see her. After spending the rest of the night in the park Jean answers an ad specially placed in the papers by Clause and learns that Fargeson, alias Sampson, was murdered the night before in Marcia's apartment. Clause denies that he returned and says Jean could not have seen him, as she tells him she did.

She accepts the job he offers with the Institute of Practical Philanthropy, an organization ready to spend millions to inculcate maternal yearnings in the hearts of little girls by giving them dolls—not to be known as dolls, however, but as miniature babies. That afternoon while shopping Jean finds Mollie, who explains that the wedding ceremony did not stick and invites Jean to live with her. Jean accepts, and returns to the office to learn that Marcia White, under police grilling, has threatened to implicate Jean in the murder.

Within a short time it becomes evident to Jean that not only is Sandy Clause more than casually interested in her, but also Lionel Gilman, a sanitarist, who invites her to dinner. She accepts and comes to the Lionel more.

When the newspapers apply pressure to the police for not having progressed with the Sampson murder case, Jean fears Marcia will be arrested and will definitely implicate her. A private detective sent by Marcia to quiz Jean is thrown from the office by Sandy.

Lionel becomes more attentive, Sandy leaves for Boston and Jean gets a letter from Phil.

Jean receives a touching plea for a doll from the guardian of a little girl named Ellen, and Lionel is due to call that night.

NOW GO ON WITH THE STORY.

CHAPTER XII.

Twenty-one working days to Christmas * * * and heaven only knows whether I'll survive them * * * I was so close to Slim Diggers last night that I could have touched him, and he got away * * * He left the elevator I got in * * * By the time I could get back up to the office he had gone * * * He told Lionel he was a friend of mine and wanted to see me about something important * * * I think I see now why Marcia hasn't told the police about my being in the apartment * * * She's trying to protect Diggers * * * Did he really leave the apartment when we heard the door open and shut that night? * * * He could very easily have hidden in one of the bedrooms and slipped out and shot Fargeson after I had gone * * * And now perhaps he's trying to fix me so I won't tell the police about his being there with Fargeson a short time before the murder * * * I wish Sandy would hurry back * * * I should have told him about Diggers before * * * I'm getting to be a worse coward every day, but I can't help it * * * If Marcia and Diggers find out where I live, I hate to think what may happen * * * I had started out to see a Miss Wood and a little girl she's caring for when I ran into Diggers * * * But I was too upset after that experience * * * I came to the room and stayed here until Mollie came home when we went out to supper * * * Mollie went to a dance after supper so I didn't have to tell her Lionel was coming to see me at the room * * * I was afraid three would be a crowd * * * Lionel * * * But there are some things that must not be put in writing, not even in one's diary * * *

But long after Jean confided in Sandy what had taken place that night, and there is no reason why it shouldn't be told here.

Lionel came shortly after 8, beaming happily.

"Say, but it's good to have you off to myself for a change," he told her, settling in one of the room's two chairs, and the room's only comfortable chair. "Do you realize that I've never even had an opportunity to talk to you without having to lower my voice to prevent some one hearing?"

"Have you had anything to say that you didn't want any one to hear?" Jean asked him, pretending innocence.

Lionel gazed at her curiously, undecided how to interpret the implication of her question. Then: "Will you persist in behaving as if you did not know I * * * I love you, Jean? Why do you always avoid the subject?"

"Do I avoid it, Lionel? Perhaps it's because I don't think you know what you're saying. Love, Lionel, is a very serious matter * * *"

He suddenly pulled his chair nearer and leaned toward her. "And do you think I don't realize that love is a serious matter? I've been through the mill of love, Jean. I know what it is * * *"

Jean looked into his sober eyes searchingly. "Then you've been in love before * * *?"

"Of course, I have. I won't lie to you. I've always been in love with one girl or another. Why shouldn't I admit that? Isn't it the natural thing to be in love? At least, I've always played fairly."

Jean said quickly, "But I'm not criticizing, Lionel. I merely asked. You spoke as if you had * * * suffered through love."

"I have," he declared gravely. "That's what I meant when I said I had been through the mill of love * * * I was mad over a girl once, Jean. She was wonderful, and * * * I thought I couldn't live without her. But it wasn't any use * * *"

Jean asked quietly: "You * * * lost her?"

Lionel nodded. "Yes. But not until after I'd married her * * *"

He did not see that Jean had started at his quiet statement; that something very like disappointment had filled her eyes.

"Neither of us was to blame, particularly," he went on, with a slight shrug. "Unless I was," he added. "I lied to her about one or two things that didn't matter. Then, just before we were married, I told her the truth."

"Lying," said Jean, "has caused plenty of unhappiness, Lionel."

"Yes, I know; but these were little, inconsequential lies. And the strange thing is that she didn't seem to mind * * * then. She laughed and said I was silly not have told her the truth in the first place. * * * But later * * * I suppose she got to thinking about it again. I never knew * * * I went home from the office one night and * * * she wasn't there * * * I never saw her again * * *"

Jean reached out and put her hand on his. "I'm sorry, Lionel * * * You * * * you still love her * * *?"

Lionel suddenly sat up in his chair and laughed. It was as if he had abruptly thrown off an unpleasant past and turned to a bright and promising present.

"Love her?" he repeated, still laughing. "I'd forgotten she ever lived until tonight. I simply wanted you to know, Jean. I thought you were entitled to know because * * *" He took Jean's hands between his own and looked earnestly into the blue of her eyes. "I love you, Jean. I love you more than I ever loved her—or any one else. I think now I never loved before, that——"

"You don't have to say that, Lionel. Just say——"

"That I love you? * * * Oh, I do, Jean! I worship you, darling. * * * If you would only let me know that you care, that * * * that you love me——"

Jean drew back imperceptibly. "But I—I don't know, Lionel—I've only known you for such a little while. * * * You seem to decide things so quickly, to be so certain of yourself. I don't. I—can't be sure of anything yet——"

And then so suddenly had it happened that she could only push against him gently and stare into his eager eyes, wondering. For with no warning at all, Lionel had abruptly pulled her to him and put his lips to hers.

For a long moment she lay in his arms, too startled and confused to think, feeling the warmth of his breath on her face, seeing the yearning in his eyes. But presently she pushed him firmly away and would not let him touch her again.

Long after he had gone she lay in her bed in the darkness wondering what his kiss had done to her, wondering if the spark of emotion he had blown into flame in her heart were love.

But when, a few minutes after 12 o'clock, Mollie came in, she found Jean sleeping soundly.

Miss Mildred C. Wood was a thin, fragile little woman with whom life had dealt none too gently. Her hair was almost wholly white and her kindly hazel eyes looked out from a face wrinkled by time and void of all evidence of those devices to which women of our time are addicted in their eagerness to belie their years.

She lived in one of those depressing little compartments on East Thirty-fourth street, which are called apartments, but are in reality but narrow partitioned spaces conceived by grasping landlords to squeeze every possible revenue from their premises. Two deplorably small rooms one a kitchenette in which but one person could stand at one time, constituted her home.

She took Jean into what she called her living room, but which was her bed room and dining room as well, and listened attentively while Jean explained why she had come.

"I simply wanted to assure you," Jean concluded, "that the miniature baby will positively be delivered to you by or before Christmas Eve. Most of them are going out by mail, but this one I shall bring myself. Is the little girl here?" she asked abruptly.

"Would you like to see her?" Miss Wood asked quickly. She jumped up, found a coat behind a screen, and pinned a black, stiff-brimmed velvet hat to her white hair. "She's just down at the playground at the corner," she explained, smiling. "The poor thing hasn't any other place to play. It's only a short walk."

The playground was filled with younger children, those too young to be in school. Every piece of equipment was in use and every child was in a fever of activity.

Suddenly, out of a group running in a circle near the entrance, there came a little girl with big blue eyes and yellow hair, and a smile that brought Jean to her knees with outstretched arms.

"This is Miss Melba, Ellen," the little old lady said to the joyous child. "She wanted to speak to you."

Jean said quietly, "I was wondering, Ellen, if you're written Santa Claus what you want for Christmas?"

The child's smile grew. "I didn't have to write Santa Claus," she said, proudly. "Santa Claus wrote to me and said he'd bring me a doll. I hope it's a great, big doll that talks and cries and walks and—— Do you think Santa Claus has a doll like that? Do you think he might bring it to me, if he has? Do you——"

Miss Wood put a gentle hand on Ellen's shoulder. "You mustn't ask so many questions, dear. And you mustn't expect too much of Santa Claus. Think of all the other little girls he has to look after."

Ellen grew thoughtful. "Yes, of course. I'll be glad of any sort of doll, but * * *"

Jean threw her arms about the child and kissed her on her dimpled cheek. "Never mind," she said, trying to blink the tears from her eyes. "If Santa Claus has that kind of doll, he'll bring it to you, I know. And * * *" whispering * * * "I think he has, Ellen."

A little boy ran up, touched Ellen on the back and cried, "You're it * * *!" Ellen fairly flew after him.

"She's beautiful!" Jean exclaimed when the child had gone. "How can a mother neglect a child like that?"

Miss Wood said with sudden fire: "I wish she didn't have a mother. The poor little thing is too young to understand if she knew, but * * * Some day she'll want to know about her parents * * *"

Jean said, "I believe you wrote that her father was dead."

Miss Wood nodded gravely. "Killed, my dear. He was a bad man. I don't know who did it, but I'm afraid it was no more than he deserved."

"Oh * * *" said Jean, "you mean he was * * * murdered?"

"Yes * * * Shot down in cold blood * * * in some woman's apartment * * * You must have seen it in the papers just a week or two ago? * * * His name was Sampson. They called him Big Bill Sampson, the bootleg king, I believe * * *"

(Copyright, 1930.)

## Guild in Brightwood Has Bazaar Tuesday

The Ladies Guild of Brightwood Park Methodist Church will give a bazaar and turkey dinner Tuesday evening, to which the general invitation is extended.

This is not a close communion affair. There will be grab bags and fortune tellers and flowers and lots of candy—all for sale.

## League of Covenant Meets on Wednesday

The League of the Covenant will meet at 3 o'clock Wednesday at the home of Mrs. Albert J. McCartney, Apartment 700 F. Wardman Park Hotel. The cohostesses are Mrs. I. W. Ketchum and Mrs. Newton P. Patterson. The Rev. Edward A. Odell, director of the West Indies, Board of National Missions, will speak.

**Indian Missionary in Takoma Park.**

Dr. Bruce Kinney, superintendent of Indian Missions of the American Baptist Home Missions Society, will speak at Takoma Park Baptist Church tomorrow morning. Before the regular service he will tell the children some of his experiences with the Indians.

## HOW IT BEGAN... By Russ Murphy

I DON'T KNOW BEANS...
GREEKS AND ROMANS VOTED FIRST WITH SHELLS AND LATER WITH BEANS. CANDIDATES' NAMES WERE WRITTEN ON BAGS AND THE VOTER DROPPED A BEAN IN THE BAG OF HIS CANDIDATE...IT WAS SAID OF STUPID FELLOWS WHO COULDN'T DISTINGUISH BETWEEN THE BAGS THAT "THEY DIDN'T KNOW THEIR BEANS."
FRENCH HEELS
LOUIS XIV WORRIED BECAUSE HE WAS ONLY 5'4" TALL, AND, THINKING HE WAS TOO SHORT TO LOOK IMPRESSIVE AS A KING, SOLVED HIS PROBLEM BY ADOPTING HIGH HEELS. HIS COURT FOLLOWED SUIT.
THANKS TO—LEON ABEL—SAN FRANCISCO
CRANBERRIES...THE AMERICAN PILGRIMS FOUND THESE BERRIES GROWING WILD WHEN THEY FIRST ARRIVED....BECAUSE OF THEIR CURVED STEMS WHICH SUGGESTED CRANES' NECKS THEY FIRST CALLED THEM CRANE-BERRIES, LATER SHORTENED TO CRANBERRIES.

MONDAY—A Corker; That Snaky Banjo; Born to the Purple.

If you have other ideas as to HOW IT BEGAN, write to Russ Murphy, care of The Washington Post. If you want to see how some other particular custom or saying began, let Russ Murphy know and his answer will be illustrated in this series.

## Hollywood Screen Life

By HUBBARD KEAVY.

Hollywood—The possibility of Dick Winslow's continued success in the movies is likely, but he will give up a promising career as soon as he is ready to enter college.

DICK WINSLOW

Dick, who is 16, has played in scores of pictures in the last ten years. It probably would be easy for him, if he desired, to play as many or more parts, even leading ones, in the coming ten years.

In spite of his experience and reputation, Dick has been taught by his mother, Mrs. Sidney Johnson, to regard his work in motion pictures as a means to an end—the end being a college education.

Dick, whose name has been shortened from Richard Winslow Johnson, is a junior in high school now. When he is 17 he will have been graduated.

He plans then to go in pictures for another year to increase a bank account that will support him for a good many years and take care of his higher learning.

A knowledge of Hollywood and the variable fortunes of those who pursue cinematic success decided Mrs. Johnson against allowing her children—she has six besides Dick—to go on acting indefinitely. All except the newest of her flock, Payne, 4 months old, are or have been in pictures.

**Film Family.**

The six children have been in several hundred films. Cullen, 4 now, was Buttercup in a series of comedies when he was a few months old. When he was a year old he had parts in 70 film stories.

Cammilla, 12, and Seessel Anne, 9, are favorites of Mary Pickford and often appear with her. Carmencita, 7, and Kenneth, 17, complete the Johnson sextet.

**Trouper.**

Dick is easily the most talented member of the family.

In addition to being a first rate trouper (note his work if you see "Tom Sawyer"), he draws so well that, if he took a few lessons, he could earn a living at that.

Besides being an actor and an artist, he plays almost any musical instrument and owns a dozen.

Even with his head-start as an entertainer, Dick says he intends to become an architect.

## Helping the Homemaker

By LOUISE BENNETT WEAVER.

**Meals for Sunday.**

Breakfast.

Chilled Orange Juice
Wheat Cereal and Cream
Egg Omelet
Graham Gems Coffee

Dinner.

Roast Beef and Browned Potatoes
Buttered Brussels Sprouts
Currant Jelly Crisp Celery
Bread Butter
Grapefruit Salad and
Roquefort Dressing
Pumpkin Pie Vermont Coffee

Supper.

Cream of Tomato Soup Salted Wafers
Dill Pickles
Date Ice Box Cookies Tea

**Roquefort Cheese Dressing.**

1-3 cup Roquefort cheese.
1 teaspoon salt.
1 teaspoon sugar.
¼ teaspoon dry mustard.
⅛ teaspoon paprika.
3 tablespoons lemon juice.
6 tablespoons salad oil.

Cream the cheese with a fork. Add rest of ingredients and beat 2 minutes. Chill. When ready to serve beat well and pour over the salads, which have been placed on salad plates.

This dressing blends with fruit, vegetable or lettuce salads.

**Pumpkin Pie Vermont.**

1 unbaked pie shell.
2 cups mashed, cooked pumpkin.
1 cup dark brown sugar.
2 teaspoons cinnamon.
1 teaspoon cloves.
½ teaspoon nutmeg.
½ teaspoon salt.
2 cups milk.
2 eggs, well beaten.
1 cup whipped cream.
1-3 cup broken nut meats.

Mix the pumpkin, sugar, spices, salt, milk and eggs. Beat 2 minutes. Pour into deep pie shell which has been fitted in the pan. Bake 35 minutes in very slow oven. Cool. When ready to serve spread with the whipped cream and sprinkle with the nuts and serve, cut in wedge-shaped pieces.

**Date Ice Box Cookies.**

(Delicious served with hot beverages.)

1 cup fat.
2 cups light brown sugar.
3 eggs.
3 tablespoons cream
1 teaspoon cinnamon.
1 teaspoon nutmeg.
½ teaspoon salt.
1 teaspoon soda.
1 teaspoon baking powder.
1½ cups chopped dates.
2-3 cup chopped nuts.
4 cups flour.

Cream the fat and sugar. Add rest of ingredients. Shape into two rolls, 2 inches in diameter. Roll in waxed paper. Chill 24 hours or longer. Use a sharp knife and cut off thin slices. Bake 12 minutes in moderate oven.

## Fifth Avenue Fashions

A simple, smart dress of diagonal woolen mixture expresses the newest Paris has to offer.

It's in Bordeaux red. The collar is white silk pique with red grosgrain binding.

You can't choose anything any smarter for all-day wear.

The hips are snugly fitted. The circular skirt displays a nice shaping extending into an attractively flaring hem.

Style No. 431 is designed in sizes 12, 14, 16, 18 and 20 years. The 16-year size requires 3¼ yards of 39-inch material with ⅜ yard of 27-inch contrasting.

Crepy plain and patterned woolens, rayon novelties, wool challis prints, creep marocain and canton crepe also suitable for this model.

Price of pattern, 15 cents. Address Fashion Department, The Washington Post, 406 World Building, New York City.

Inclosed is 15 cents. Please send to

Write name clearly.

Street and Number.

City. State.

Pattern No. Size.

## What Today Means to You

By MARY BLAKE

**"SAGITTARIUS."**

IF November 29 is your birthday, the best hours for you on this date are from 10 a. m. to 11 a. m., from 5 p. m. to 6 p. m. and from 10 p. m. to 11:15 p. m. The danger periods are from 6:30 a. m. to 8 a. m. and from 3:30 p. m. to 5 p. m.

Improvement in domestic and business conditions is predicted on this date. Propitious time for sports and ultra activity. A favorable atmosphere during the evening hours for lovers and courtship, and Cupid may irrecoverably wound your heart.

Children born on this November 29 will adore music, appreciate color, have a neat sense of humor, and be keenly observant. Their faults will be a lack of ambition and an ungovernable temper. They will not cooperate easily, although they will yield to tactful persuasion.

You have a nature which easily finds contentment, and you will early in life dig into permanent trenches of habit, out of which it will be difficult to rout you. Yours is not a progressive nor an ambitious one, and it will be easy for you to become too sunk in custom to think out new ideas for yourself, and to become too self-satisfied to take them from others. Your nonfretting mind is both a blessing and a curse; it leaves you at peace with the world and is a boon for both physical and mental health. On the other hand, if you worried a little bit more about your material advancement, you would be sitting on higher rungs on the ladder of success. Your chronic good nature covers a multitude of sins.

Your game of life is a very straight one, and although you do not play for high stakes, you follow all rules of honor, and no one would be afraid to partner you. You are a plucky loser, and you never blame your losses upon any one else. You know your own faults and weaknesses, and you do not try to make alibis for them. You have very simple, wholesome tastes, and find your pleasure and happiness in very small and inexpensive things. You very sensibly live in your own sphere of life, and within your means. You do not know how "to put on dog" nor do you ever try to. You have a great deal of patience with children, and are their understanding friend.

Successful people born November 29:

Wendell Phillips, orator and reformer.
William Ellery Channing, poet and essayist.
Louisa M. Alcott, author.
Grace King, author.
Oliver Harriman, banker.
Trixie Friganza, comedienne.

(Copyright, 1930.)

## Wives of Tomorrow

By FRANCES M'DONALD

**Past Mistakes.**

DEAR Miss McDonald: I hope that this letter won't prove too long for you to read, and that you will please help me! I am just 23 and utterly afraid of and discouraged with life. When I was 17, I fell very much in love with a fellow whom I thought was a good, decent, honorable man. It was a case of my being too easy, too eager to do everything for him. My parents were very unapproachable. They were never interested in my affairs so I could not talk things over with my mother.

When I refused to go out with him any more, at last, I got a little sense. He was mean and he bragged about things.

It has certainly been one hard life for me since. I didn't think I could possibly become so bitter, I don't want to be! I made up my mind to go out, have wonderful times, and consider it a personal triumph to not ever have to kiss any fellow. How elated I'd become when fellows would spend about $25 at a roadhouse, but I hated it all as it is not the kind of life I want.

Now, Miss McDonald, will you please give me your opinion of the whole affair? Sometimes I go nearly foolish when I think of the future. Should I have married that fellow, hating him as I learned to? Haven't I the right to marry some fellow whom I will work for and love?

SAD AND LONELY.

My dear child, few indeed are the lives that show no mistakes. Yours is no exception. At 17 we have not the wisdom that is ours at 70. Wisdom, like baldness, comes with the years. Stop worrying about a perfectly worthless boy.

Just start smiling again and friends will flock to you. Then life will take on a rosier hue than at present. Concentrate upon making mother comfortable and happy. Invite your friends to come and keep you company. You can not possibly keep sweet and normal while you sit by yourself and brood upon the past. Distract your thoughts by force at first, and soon they will be taking the right track themselves.

You are a great little girl to be studying and building up a background for yourself. Never fear, a man worthly of it and able to appreciate it will appear and then you will be mighty glad you waited.

## YOUR NAME WHAT DOES IT MEAN?

By HARRY A. DEFERRARI, Ph. D.

THE family name "Noyes" (also spelled "Noyce") has been common in England from early times. It may be traced back to two quite different sources. In many cases it was originally a popular form of "Noah." "Noah" is ultimately of Hebrew origin, and means "comfort" and "rest." It will be recalled that from very early days it was the custom throughout Europe for the people to present pageants illustrating Biblical history. Many old records give evidence that Noah was a frequent and important character in these old pageants. After the pageants had been presented it was not unusual for the persons who had played important parts in them to retain the names of the characters they had represented. The personal name "Noah" was very seldom given to children until after the Reformation. Another rather frequent source of "Noyes" and "Noyce" is the old French "nois." In this case their full significance is "he who lives near the nut-tree."

The family name "Stamford" (originally spelled "Stanford") is recorded in the earliest English lists of names. It was somewhat Latinized as "de Stanfordia." It means "the stone ford," and implies that the persons who were first so called lived near a ford, the crossing of which was made easy by large stones in it. A certain Clemens de Stanford and a Richard de Stanfordia are mentioned in the Hundred Rolls.

The family name "Jannings" is of German origin, and means "the son of John." "John" is ultimately of Hebrew origin. It may be translated "the Lord's gracious gift" or "the Lord is gracious."

Watch this column every day. Your name will appear here.

"Felix Benner" means "Happy Bear-Army;" "Hilda Stamford" means "Battle-Maid Stone-Ford."

(Copyright, 1930.)

## HOW TO KEEP WELL

By DR. W. A. EVANS

*To the limit of space, questions pertaining to hygiene and prevention of disease will be answered in this column. Personal replies will be made to inquiries, under proper limitations, when return stamped envelope is inclosed. Dr. Evans will not make diagnosis or prescribe for individual disease.*

**EARDRUM ABSCESSES.**

ABSCESSES of the middle ear will have very few after effects if the pus is drawn off promptly and if adequate drainage is maintained until suppuration has stopped.

At this year's meeting of the American Medical Association the specialists in ear diseases spent some time in discussing the treatment of suppuration of the middle ear. When the meeting adjourned they had agreed on the statement with which this article opened, but there the agreement came to an end. When the question arose of how the middle ear was to be drained there was disagreement of all kinds.

Dr. J. A. Pratt precipitated the fray by telling how he did it. He spends some time showing some lay member of the family how to roll a pledget of absorbent cotton on a toothpick, how to delicately insert this in the ear canal until it touches the eardrum, and then how to remove the toothpick and leave the cotton behind. If there is much pus the excess must be cleaned out with swabs before one such is left in. The swab is changed as often as it becomes half soaked with pus, whether this be once every five minutes or once every five hours.

Most of the physicians disagreed with Dr. Pratt. They did not think a layman hitherto untrained could get cotton down to the eardrum, at least not properly so. Dr. Richards had the same plan, but he used a different method. He uses a short meshed wick made from remnants secured from a twine mill. One end of this wick is placed against the eardrum. The other end is surrounded by absorbent cotton. One wick, properly placed, will drain satisfactorily for about two days. The drained pus flows into the absorbent cotton and this should be changed as often as it becomes soiled. The patient goes to the physician's office to have the wick changed.

Other physicians made use of other methods. All were agreed on the importance of draining off the discharges. Most of them thought the patient should go to a hospital, where this could be done more skillfully and more thoroughly.

**TWO OR THREE MEALS?**

Miss D. N. writes: A friend of mine has been following a no-breakfast plan for a number of years. He has his first meal at about 11 a. m. and then eats about 5:30 p. m. Both meals are quite substantial.

We have discussed the matter several times. I claim that three meals a day are better.

REPLY.

With the average person it makes no particular difference. This man probably eats as much at two meals as he would at three. All in all, the custom of three meals a day is about right.

**USE OF LUTEIN TABLETS.**

J. M. writes:

1. What are lutein tablets?
2. What is their effect and for what are they used?

REPLY.

1. Tablets containing ovarian material.
2. They are used to give relief in hot flashes and also to prevent them.

**GUARD AGAINST PLEURISY.**

Mrs. C. E. C. writes: Can pleurisy be prevented? Every winter the party referred to has an attack which is very serious. Is there not some kind of bandage or something to be worn?

REPLY.

Why not wear some kind of warm, windproof vest during the cold season?

If you develop pleurisy each winter I think you should be examined for tuberculosis.

Have you thought that your trouble may be rheumatism, or neuralgia of the chest wall, rather than pleurisy?

(Copyright, 1930.)

## Guiding Your Child

By MRS. AGNES LYNE.

**Early Ambitions.**

It is at about the age of 12 that children begin to wonder with more or less definiteness what they are to become when they are grown.

Many parents greet these first stirrings of ambition with extraordinary lack of sympathy and insight into the significance in the child's development. They tell him in effect not to take himself so seriously, that he has a long way to grow before he is a man, and to run along and play.

Yet these first gropings toward an ideal self and toward an occupation in harmony with this ideal are extremely important for growth toward maturity.

A child in this phase of development needs above all a sympathetic reception for his ambitions. No matter how fantastic, how amusingly unrealistic their present form, they should not be mocked.

Parents may help the aspiring adolescent by listening with genuine sympathy while he talks of his ambitions. They may put into his hands biographies which tell realistically of people who have achieved in different fields. They may encourage him to work directly toward his goal of the moment in some concrete way.

If he believes he wants to be an artist, they may give him materials and opportunity to try himself out. If he wants to be a rich man they may encourage him in his quest for jobs or any other means of making money in the immediate present.

Summer vacations offer a variety of opportunities for the adolescent to discover for himself how congenial may be the occupation of which he dreams.

They give him a chance to acquire in some measure at least that capacity which is so necessary a part of the apprentice hip of ambition, for keeping an objective in view although its pleasurable fulfillment may be long deferred.

Schedule change, B., F. & P. R. R.—Beginning Dec. 1, leave Washington 9:30 a. m., instead of 1:20 p. m., for Richmond and A. C. L. Beginning Dec. 1, Philadelphia train leave 9:10 a. m. and 5:25 p. m., instead of 12:10 a. m. Coach train leaving 3:15 a. m. discontinued.—Adv.

SANTA SAVES TIME
He reads the Gift Ads

Holiday Hints
Every Morning in
THE WASHINGTON POST

Christmas Savings Clubs

For 1931 Are Open Now

Join At Once!

Regular deposits of small amounts in a Christmas Savings Club accumulate money with astonishing ease without appreciable sacrifice.

This year the banks in this city have distributed nearly eight million dollars to the members of their clubs. Imagination cannot picture all the happiness that this stupendous sum will spell to the givers and the getters of the generosity thus made possible by the wise foresight of those who joined the clubs last December.

It is all accomplished by systematic deposits. Call today at one of the banks listed below and choose the plan that suits you best.

Do Not Delay—Inquire Today

American Security & Trust Co.
Anacostia Bank
Bank of Brightwood
Bank of Commerce & Savings
Chevy Chase Savings Bank
Columbia National Bank
Commercial National Bank
Departmental Bank
District National Bank
East Washington Savings Bank
Federal-Amer. Nat. Bank & Trust Co.
Franklin National Bank
Lincoln National Bank
McLachlin Banking Corporation
Mt. Vernon Savings Bank
Munsey Trust Company
National Bank of Washington—
Water Street Branch Only
National Savings & Trust Co.
North Capitol Savings Bank
Park Savings Bank
Potomac Savings Bank
Riggs National Bank
Second National Bank
Security Savings & Commercial Bank
Union Trust Company
Washington Loan & Trust Co.
Washington Mechanics Savings Bank
Washington Savings Bank

Members District of Columbia Bankers Association

# EVENTS OF INTEREST IN SOCIETY CIRCLES OF CAPITAL

## Capital Busy Greeting Buds Into Society

### Five Debutantes Make Their Bows at Big Functions.

IT is debut time in Washington. The Thanksgiving holiday season is crowded with busy days until one hour after another is a mad "jump" between parties, with luncheons overlapping teas and dinners bordering into supper dances with youth racing against time and their elders endeavoring, too, to maintain the pace.

An unusually large "crop" of winsome buds has criss-crossed the horizon of society this week and yesterday found the autumn pattern pretty well advanced. Baroness Korff presented her daughter, Miss Barbara Korff; Mr. and Mrs. John Spalding Flannery gave a tea to introduce their daughter, Miss Virginia Maury Flannery; Miss Katherine Hall's debut tea took place; last night Miss Mary Elizabeth Acker came out at a dinner dance and Col. and Mrs. Harrison Dodge presented their granddaughter, Miss Carolyn Walker.

The Baroness Korff introduced her daughter at a reception at the Mayflower when she was assisted in receiving by her mother, Mrs. William K. Van Reypen.

Assisting at the tea table were Mrs. Hiram Bingham, Mrs. Charles J. Rhoads, Mrs. Anne Archbold, Mrs. Walter R. Tuckerman, Mrs. Fairfax Harrison, Mrs. Charles Marlatt, Mrs. Richard Tyler, Miss Heloise Sargent, Mrs. John L. Proctor, Mrs. Gilham Morrow, Misses Sedgley, Miss Margaret Brown, Mrs. William Kearney Carr, Mrs. John Marvin Wright and Mrs. Douglas P. Birnie.

Baron and Baroness Serge Alexander Korff, brother and sister-in-law of the debutante, acted as hosts to the young debutante group. Others assisting Miss Korff were Miss Florence Marlatt, Miss Mary P. Bradley, Miss Janet Ball, Miss Sally Fairfax Harrison, Miss Moira Archbold, Miss Helen Lee Washington, Miss Eleanor Mulliken, Miss Laura Tuckerman, Miss Mary Elizabeth Acker, Miss Mary Frances Warner, Miss Rosaline Deakyne and Miss Helen Houston, daughter of Mr. David Franklin Houston, a member of President Wilson's Cabinet, who is attending Bryn Mawr with Miss Korff.

Miss Korff wore a becoming frock of white crepe de chine made with a short train and with a bolero coat of the same material with long sleeves. Crystal and gold costume jewelry matching her white and gold slippers gave the only touch of color to her costume except for an arm bouquet of deep pink roses.

Baroness Korff wore a gown of sapphire blue velvet and her mother was attired in black velvet. The guests from official, diplomatic and residential society were received in the Chinese room of the hotel and tea was served in the grand ballroom.

A dinner dance will be given in honor of Miss Korff by her mother on December 22 at the Mayflower when she returns to Washington for the Christmas holidays. This is the debutante's second year at Bryn Mawr.

Baron and Baroness Serge Alexander Korff, the latter formerly Miss Sylvia Scott, of Chestnut Hill, Pa., are spending the week-end with Baroness Korff in Washington.

The tea given yesterday by Mr. and Mrs. John Spalding Flannery at their home on California street to introduce their eldest daughter, Miss Virginia Maury Flannery, brought together a large assemblage of representatives of old Washington families and of the judicial circle.

Miss Flannery's gown was of yellow chiffon made on simple graceful lines, with draped neckline, flowing sleeves and skirt flaring to the floor. Mrs. Flannery wore violet blue chiffon with touches of crystal beading.

Assisting Mrs. Flannery were Mrs. William D. Mitchell, wife of the Attorney General, Mrs. John Lord O'Brian, Mrs. Frederic A. Delano, Mrs. George E. Hamilton, Mrs. Fairfax Harrison, Mrs. Henry C. Rowland, Mrs. Benjamin S. Minor, Mrs. Charles L. Marlatt, Mrs. Hewitt Wells, Mrs. Levi Cooke, Mrs. Lewis Greene, Mrs. Reeve Lewis, Mrs. Barry Mohun, Mrs. Edward G. Lowry, Mrs. John P. Jackson, Mrs. George D. Gregory, Miss Alva Downing, Miss Virginia W. Maury and Miss Anna McGowan.

Assisting Miss Flannery were a group of this and last season's debutantes: Miss Margo Wyeth, Miss Rosalind Deakyne, Miss Virginia Glazebrooke, Miss Elizabeth Pillsbury, Miss Sylvia Meredith, Miss Elizabeth Meyer, Miss Sally Fairfax Harrison, Miss Louise Hoehling, Miss Carma Burgess, Miss Margaret Austin, Miss Cecelia Robb, Miss Mary Wing Elizabeth Beall and Miss Mary Parrish Bradley.

Col. and Mrs. Harrison Dodge entertained at a large tea yesterday afternoon at their residence on R street when they presented their granddaughter, Miss Carolyn Walker, to society.

Mrs. Dodge was assisted in receiving by Mrs. Elvin R. Heiberg, her daughter, Mrs. Joseph Washington, Mrs. Sim Lee, Mrs. Walter R. Tuckerman, Mrs. Frederick Faust, Mrs. Charles Wyche and Mrs. Charles Tittman.

Assisting the debutante were her two house guests, Miss Eleanor O'Connor, of Atlanta, Ga., and Miss Dorothy Dunn, of Philadelphia, and Miss Laura Tuckerman and Miss Rosa Hayes.

Mrs. Martha G. Hall presented her daughter, Miss Katherine Hall, at a tea yesterday at her house, 1823 Twenty-third street. Receiving with Mrs. Hall were Mrs. D. L. Hardin, Mrs. William H. White, Mrs. Ralph Mulligan, Mrs. James Pennybaker, Mrs. William Hill and Mrs. Ray Fitch.

Miss Hall had with her a group of young people, including several of the debutantes and Miss Eleanor Colahan, of Chesnut Hills, Pa. The other girls were Miss Hall's sister, Miss Mary Lewis Hall, Miss Katrina McCormick, Miss Betty Peelle, Miss Sylvia Conte Meredith, Miss Anne Carter Green, Miss Elizabeth Breckenridge, Miss Eliza Mitchell and Miss Georgette Yerby.

Mrs. Charles E. Acker introduced to society last evening at a dinner dance her daughter, Miss Mary Elizabeth Acker, who came for the holidays from the Sarah Lawrence School at Bronxville, N. Y. With Mrs. Acker as hostess at the large dinner which was given at the Mayflower was her sister, Mrs. Duncan Phillips.

The Belgian Ambassador and Princess de Ligne, with their daughters, Princess Elizabeth and Princess Antoinette, are in New York where last evening they attended the centenary ball of the Belgian War Veterans of America.

### *Ferraras Depart For New York Stay.*

The Cuban Ambassador and Senora de Ferrara will leave Washington tomorrow for New York where they will remain until Thursday.

The Ambassador of Poland, Mr. Tytus Filipowicz, arrived in New York yesterday from Mexico, where he has been for several weeks. He was met by the Counselor of the Embassy, Mr. Stanislaw Lepkowski. They will come to the Capital within the next few days.

Mr. Filipowicz is also accredited Minister to Mexico, and has been there to attend to the various duties of his office.

The Minister of South Africa and Mrs. Eric Hendrik Louw have as guests over the Thanksgiving week-end Mr. and Mrs. C. W. Vandermerwe, of South Africa. The Minister and Mrs. Louw gave a small dinner for them last night at the legation, having also the Ambassador of Cuba and Senora de Ferrara and Representative and Mrs. Fred A. Britten.

Representative Edward E. Eslick, of Tennessee, and Mrs. Eslick are at the Washington Hotel.

Mr. and Mrs. W. B. Leonard, jr., of New York are week-end guests of the former's mother, Mrs. W. B. Leonard at her apartment at Wardman Park Hotel.

Capt. Enrique A. Prieto, Military Attache of the Cuban Embassy, entertained at luncheon yesterday at the Carlton.

### *Miss Worden Entertains For Baroness.*

Miss Louise C. Worden entertained at luncheon yesterday for her aunt, Baroness Edith von Siebold. The others were Mrs. Jesse W. Nicholson, Mrs. George C. Butte, Mrs. B. Gwynn Dent, Mrs. William L. Deemer, Mrs. Charles B. Hobbs, Mrs. Chauncy Grubb, Miss Anita Schade and Miss Victoria Copping.

Mrs. Charles W. Nelson, of New York, is the guest of Mr. and Mrs. Frank Theil at their apartment at Wardman Park Hotel.

Senator Hugo L. Black has arrvied in town from his home in Alabama. He made the trip by motor and en route stopped in Chattanoga, Tenn., where he spent the night as the house guest of Senator and Mrs. William E. Brock. Senator Black and Senator Brock then came on to Washington together. Neither Mrs. Black nor Mrs. Brock will come to Washington until after Christmas, and will be joined by their husbands for the holidays.

Senator and Mrs. Lee S. Overman, of North Carolina, have arrived at the Powhatan to remain for the congressional season.

Senator-elect and Mrs. Ben Williamson have arrived in Washington from their home in Ashland, Ky., and are at the Willard.

### *Miss Hope Introduced To New York Society.*

The Assistant Secretary of the Treasury and Mrs. Walter Ewing Hope introduced their daughter, Miss Marian T. Hope to society in New York yesterday at the Colony Club.

The military attache of the Spanish Embassy, Maj. Joaquin Planell Riera, will entertain this evening at the supper dance at the Shoreham Hotel.

Representative B. Carroll Reece, of Johnson City, Tenn., is at the Willard. Representative Marvin Jones, of Amarillo, Tex., is staying at the Willard.

Col. and Mrs. W. R. Davis are in Coral Gables, Fla., for the winter.

*Returns to Country Home*

*MRS. ORMOND LAWSON-JOHNSTON, who, with Mr. Lawson-Johnston, has recently returned from their home in England and reopened their country home, Kentsdale, for the winter.*

## White House Guests Depart After Holiday

### Allan Hoover Returns to School, Rickards Go Home.

After several days of gayety incident to the Thanksgiving holiday the White House yesterday settled down to a somewhat quiet week-end as several of its guests set out upon their return journeys. Thanksgiving night witnessed the departure of Mr. Allan Hoover for Cambridge, Mass., where he will resume his studies at the Harvard business school. He spent a day or two with the President and Mrs. Hoover.

Mr. and Mrs. Edgar J. Rickard and their daughter, Miss Peggy Rickard, who have been guests at the White House for several days, left yesterday afternoon for their home in New York.

### *Members of Congress Arriving in Capital.*

Members of the Senate and the House of Representatives, who have already arrived in Washington and have again taken up their residence at the Mayflower include Senator Charles L. McNary, of Oregon, accompanied by Mrs. McNary; Senator Arthur Capper, of Kansas; Senator and Mrs. Walter F. George, of Georgia; also Representative and Mrs. S. Wallace Dempsey, Representative Clarence E. Hancock, Representative and Mrs. James L. Whitley and Representative and Mrs. Harcourt J. Pratt, all of New York; Representative and Mrs. Albert E. Carter and Representative and Mrs. William E. Evans, of California; Representative Mary T. Norton and Representative Isaac Bacharach, of New Jersey; Representative and Mrs. Charles A. Mooney and Representative and Mrs. Francis Seiberling, of Ohio, and Representative E. W. Goss, of Connecticut.

Mr. and Mrs. Eugene Adams will entertain a company of young people at a buffet supper at their home in Edgemoor this evening for their daughter, Miss Nancy James Adams. The guests will later go to the debut ball being given for Miss Dorothy Dodge at the Mayflower.

Mr. and Mrs. Ormond Lawson-Johnston, who recently returned to Kentsdale, their home in Bradley Hills, after passing several months at their home in England, have with them for the week-end, the latter's daughter, Mrs. George Grant Mason, jr., who will leave tomorrow for New York and will rejoin Mr. Mason in Havana. Mr. and Mrs. Lawson-Johnston will go to New York next week to pass December and will reopen Kentsdale on January 1, for two months. Mrs. Lawson-Johnston was formerly Mrs. Lyman B. Kendall.

Miss Barbara Wright, who has been visiting her aunt, Mrs. Stanley Washburn, in Lakewood, N. J., is returning to Washington to be the guest of Mrs. Anne Archbold for the coming-out of her daughter, Miss Moira Archbold. Miss Wright's formal debut has been postponed until the return of Mrs. Hamilton Wright from the Far East after Christmas. Her sisters, Miss Rosalind Wright and Miss Leslie Wright, are still in Europe.

Miss Priscilla Holcombe is spending her Thanksgiving holiday from Cornell University with her parents, Mr. and Mrs. A. M. Holcombe. She will return tomorrow to the university.

Miss Patricia Ridsdale, a student of Ogontz School, and Mr. Gordon Ridsdale, who is now living in Philadelphia, are spending the week-end with their parents, Mr. and Mrs. Percival S. Ridsdale.

*Arrives From West*

Underwood & Underwood.

*MRS. THOMAS J. CAMP has come with Maj. Camp from Fort Leavenworth, Kans. Maj. Camp will be on duty at the Army War College.*

## Miss Hughes Will Be Wed Next Month

### Marriage of Daughter of Chief Justice Set For Dec. 19.

The marriage of Miss Elizabeth Evans Hughes and Mr. William Thomas Gossett will take place on Friday, December 19 at noon, at the home of her parents, the Chief Justice and Mrs. Hughes, in Washington. The wedding will be a quiet one, witnessed only by the immediate families.

The officiating clergyman will be the Rev. Dr. Harry Emerson Fosdick, of the Riverside Church, New York, assisted by the Rev. Dr. William S. Abernethy, of the Calvary Baptist Church, of Washington. After a brief honeymoon Mr. Gossett and his bride will take up their residence in New York.

Dr. and Mrs. A. W. Currie, of New York, are passing the Thanksgiving week-end at the Dodge Hotel.

## Capital Hears Of Marriage Of Mrs. Chase

### E. A. Le Gendre Starkie Weds Washington Woman in Paris.

Announcement comes from abroad of the marriage of Mrs. George Howland Chase, of Washington, and E. A. Le Gendre Starkie, of London, which took place in Paris on Wednesday. Mr. and Mrs. Starkie will make their home at Huntroyde, in Lancashire.

Mrs. Starkie has been abroad since last autumn. Her son, George Howland Chase 3d, whose marriage to Miss Mary Chandler Hale took place at that time, occupies her house. The bride was formerly Miss Eliza Champion.

### *Bernice Green Married To Lloyd L. Nelson.*

The wedding of Miss Bernice Victoria Green, niece of Mr. and Mrs. William Walton Badgley, and Mr. Lloyd Leonard Nelson, of Baltimore, took place at noon on Thanksgiving Day at the National City Christian Church.

The ceremony was performed by the Rev. Earl Taggart.

The bride, who was escorted by her uncle, wore a gown of blue crepe trimmed with ivory rose point. Her hat and shoes matched her gown in color. Her bouquet was of forget-me-nots and talisman roses with orange blossoms sent by her aunt, Mrs. George Reihl, of California.

Mr. Nelson had as his best man Mr. Warner Cooper, of Baltimore.

After the wedding breakfast, Mr. and Mrs. Nelson went to Baltimore where a reception was given by Mr. and Mrs. Henry Elmer Nelson, parents of the bridegroom.

Mr. Nelson's family has lived in Maryland for several generations. He is a direct descendant of the James Leonard, of Massachusetts and Maryland and also direct in line from Edward Lloyd, who emigrated to Virginia in 1623, then to Maryland in 1649.

Mrs. Nelson is descended from the Greens, of Rhode Island, Massachusetts and Missouri, and the Scotts of Virginia, Maryland and Missouri.

Mr. and Mrs. Nelson will live in Washington.

Lieut. Richard O'Connor has arrived from Honolulu and is at the Willard.

Mme. Coelho de Almeida, wife of the first secretary of the Brazilian Embassy, went to New York yesterday from where she sailed last night aboard the Homeric for Europe. Mme. Almeida will go to Brussels, where she has been called by the death of her mother, Baroness van Doorn de Westcapelle.

Miss Frances Brooks, who has been in New York for several days, will motor today to West Point, where she will attend the dance this evening.

Dr. Everett Monroe Ellison is spending the Thanksgiving holidays at West Baden Springs, Ind., in conference with other officials of the Loyal Knights of the Round Table, of which Civic Service Club he is the international president.

Continued on Page 16, Column 1.


STERLING SILVER TOILET SETS

SATIN FINISH

MIRROR BRUSH AND COMB

A Christmas suggestion of enduring character and worth.

Three pieces $45

Other Sterling 3-pc. Sets, $25 up.

DULIN & MARTIN

Connecticut Ave. and L

PARKING SERVICE—Connecticut Avenue Entrance

sunday dinner

SERVED 12 to 10

75¢-$1.60

The DOMONA 1307 E ST. N.W.

The EARLE 13th E ST. N.W.

CUBAN RESORTS

HAVANA—AMERICA'S SMARTEST CITY. Cuba offers Summer pleasure all Winter—a trip abroad—not far away. See any Travel Bureau, Steamship or Railroad Office.

BUTLER PAINTS

"61" Floor Varnish

USE "61" Floor Varnish on your floors. Dries in 4 hours; no brush marks. Stain, clear and dull finishes.

607-609 C St. N.W.

Telephone Metropolitan 0151

"Altogether Different

"Yet how slight a change!"

* Look for the Red, White and Blue Package

MUELLER'S EGG NOODLES

as a Change from Potatoes

AREN'T you sometimes at your wits' end to avoid "the same thing again for dinner"?

Well, why not MUELLER'S EGG NOODLES, as a change from potatoes?

To Assure Perfection

Not only do you avoid the trouble of making them; you can be *sure* that MUELLER'S will be as tasty and delicious as the finest egg noodles you ever made. This great institution uses the same care in selecting ingredients as you do in your own home. And *no* artificial coloring is used in MUELLER'S.

New Dishes in Wide Variety

Then think of the many delightful ways of serving MUELLER'S EGG NOODLES. The following is only one of many appetizing ideas:

EGG NOODLES with Butter

1 pkg. MUELLER'S EGG NOODLES; 4 tbsps. butter; 1 tsp. salt; ¼ tsp. white pepper; 2 tsps. lemon juice.

Boil the egg noodles for 9 minutes in 4 quarts of boiling water to which 1 tablespoonful of salt has been added. Drain. Melt the butter, add the salt, pepper and lemon juice. Pour over the egg noodles and serve as a change from potatoes.

You could hardly make a tastier dish at lower cost. Why not try it? Your grocer has MUELLER'S EGG NOODLES, or can get them for you.

MUELLER'S

MACARONI
SPAGHETTI
EGG NOODLES
ELBOW MACARONI
COOKED SPAGHETTI

LARGEST SELLING BRAND IN AMERICA

The SHOREHAM CONNECTICUT AVE. at CALVERT

SATURDAY NIGHT DANCES

*Special dinner, $2, starting at 8, including couvert. Supper a la carte, $1 couvert. Dinner patrons may remain and dance through supper without charge.*

DINNER DANCES

*In the Louis Seize room every evening from 7 to 9 (with service, $1.50 person or a la carte service). Supper session, 10 till 1 (50-cent couvert, except Friday, Saturday, Sunday and holidays, $1).*

Phone Robert Kehl For Reservations Adams 0700

LOWE-NEVINS SHOREHAM ORCHESTRA

PAUL FIDELMAN—DIRECTING

AT SLOAN'S

ART GALLERIES

715 THIRTEENTH STREET

The Spalding Sale

*(by Catalogue)*

Antique Furniture, Oriental Rugs, 3 Baby Grand Pianos, Silverware, Paintings and Water Colors by artists of note, Chinese and Japanese Curios, Bric-a-Brac and Objects of Art, Mirrors, Textiles, Bronzes, Aubusson Drawing Room Suite, Embroideries, etc.

TO BE SOLD AT PUBLIC AUCTION

*Within Our Galleries*

715 Thirteenth Street

Monday, Tuesday, Wednesday, Thursday and Friday December 1st, 2nd, 3rd, 4th and 5th, 1930

At 2 P. M. Each Day

Being Effects from the Estate of Charles A. Spalding by order of Harold S. Deming, Executor, with additions from other Estates and Owners

On Exhibition Saturday, November 29th, 1930

*Terms: Cash*

Catalogues on Application to

C. G. SLOAN & CO., Inc., Auctioneers

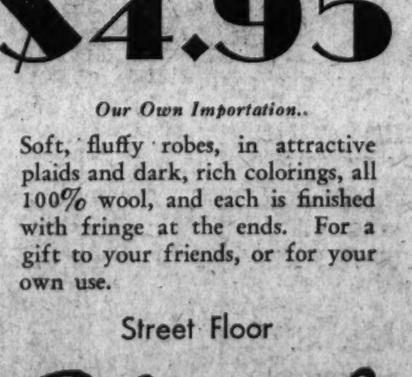

From Italy!

In Time for Christmas Giving!

All Wool AUTO ROBES $4.95

*Our Own Importation..*

Soft, fluffy robes, in attractive plaids and dark, rich colorings, all 100% wool, and each is finished with fringe at the ends. For a gift to your friends, or for your own use.

Street Floor

Kann's

The Collier Inn

COLUMBIA RD. AT 18th ST.

Opposite Ambassador Theatre

LUNCHEON

11:00 Until 2:15.

The season's choicest delicacies deliciously prepared.

Our Oysters are shucked fresh daily on the premises and served any style

DINNER

5:00 to 7:45

In addition to our regular Menu we are featuring

ROAST LAMB with daily.

SMOTHERED STEAK

Mushroom Sauce

75c

Special $1.00 Dinner—Roast Turkey, Club Steak, Roast Young Chicken.

Club Plates, 85c to 75c

Columbia 5043.

XMAS GIFT SHOP

BROMWELL'S, 723 12th St.

Permanent Wave

Regularly $10.00 ... $6.50

Eugene or Realistic. Expert Operators. Includes hair trim, two shampoos and finger wave.

Phone Nat. 8225

WHELANS

1105 F ST.

"Beauty Shoppe" Third Floor

## 25 YEARS AGO TODAY

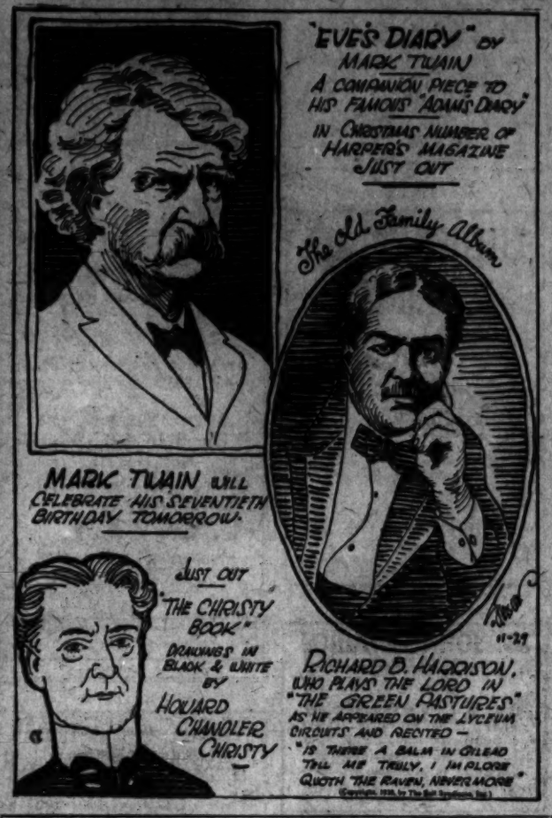
"EVE'S DIARY" BY MARK TWAIN
A COMPANION PIECE TO HIS FAMOUS "ADAM'S DIARY" IN CHRISTMAS NUMBER OF HARPER'S MAGAZINE JUST OUT
The Old Family Album
MARK TWAIN WILL CELEBRATE HIS SEVENTIETH BIRTHDAY TOMORROW.
JUST OUT "THE CHRISTY BOOK" DRAWINGS IN BLACK & WHITE BY HOWARD CHANDLER CHRISTY
RICHARD B. HARRISON, WHO PLAYS THE LORD IN "THE GREEN PASTURES" AS HE APPEARED ON THE LYCEUM CIRCUITS AND RECITED — "IS THERE A BALM IN GILEAD TELL ME TRULY, I IM PLORE QUOTH "THE RAVEN, NEVERMORE"
11-29

## GOOFUS ANIMALS

By Herbert Kirk. Drawings by Walter Ellis

Trade-Mark Registered U. S. Patent Office

### The Goofus Chamois

All day the Goofus Chamois leaps
From rock to rock and back again;
He doesn't even stop to rest—
I'd think he'd find it quite a strain.
And when he's dead folks use his hide
To polish brass both day and night—
So even then he gets no rest,
Which you'll agree is hardly right!

## Daily Cross-Word Puzzle

**ACROSS.**

1 That which contains a germ
4 Table-dish
9 A reef in the Gulf of Mexico
12 One of the household gods of the Romans
13 Dwells
14 Fermented beverage
15 One of King David's chief rulers (2 Sam. xx-26)
16 Concerning
17 Insect's egg
18 Longs wearyingly (for)
20 Take food
22 Piled up in layers
24 To love (used in the passive)
27 Item of property
28 Hebrew tambourine-like instrument (Exodus xv-20)
29 Exists
30 Transfixes
32 Sixth note
33 Periods of prosperity
36 Rodent
37 An artificial language
39 Flog
40 Metric land measure
41 Inclines the head
43 Girl's name; heroine in Wagner's "Lohengrin"
44 Viscid liquid
45 To wax
46 Second note
47 Digit
49 Ancestor of the Erites
51 Exclamation of pain
52 Natural fats
54 To continue after an intermission
56 Off
57 Cauterized

**DOWN.**

1 Biblical high-priest
2 Fish with pointed snout
3 Succulent fruits
4 Heavenly bodies
5 Covered the inside of
6 Salutations
7 The card below the knave
8 Regards
9 A chief singer
10 First name of Baba of Open Sesame fame
11 Altho
19 Wrath
21 Vestment worn by priests
22 Highly prized fish of Chinese waters
23 Having no lineal descendants
24 More acrid
25 Race course for motor vehicles or bicycles
26 Guido's highest note
28 The Pope's triple crown
31 Prattles
34 A lively dance
35 Fixed
37 To cut into
38 Deer
39 Town in Ohio; seat of the Baldwin Methodist Episcopal University
42 Worked with needle
48 Rock-bearing metal
50 Any species of property (Law)
53 Seventh note (Var.)
55 Birthplace of Abraham

YESTERDAY'S ANSWER.

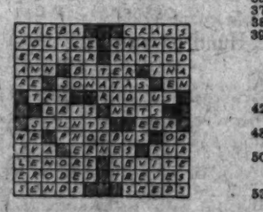

(Copyright, 1930.)

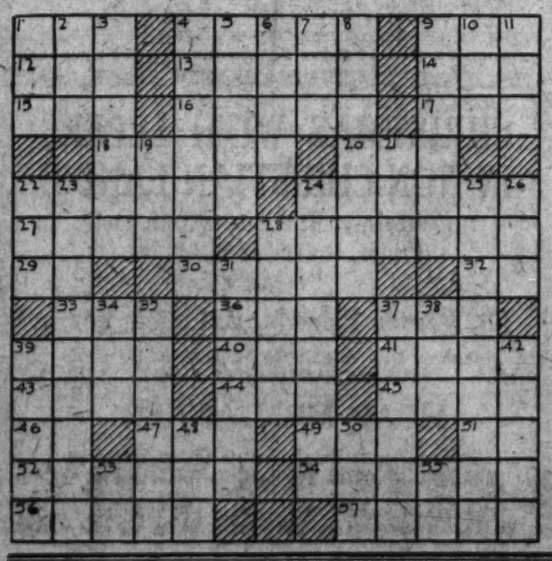

## Read The Post's New Classified Ads

**BUCK ROGERS, 2430 A. D.** — Man Overboard — More strange adventures in a full color page every Sunday. — By Phil Nowlan and Dick Calkins

ABOARD OUR FLYING SUBMARINE, WITH WHICH WE WERE TO EXPLORE THE LOST ATLANTIS-ARDALA VALMAR, THIRD OFFICER, HAD GIVEN A PLAUSIBLE EXCUSE FOR SEEMING TO RUN AWAY WITH THE SHIP—WE WERE CRUISING 1,000 FEET ABOVE THE SURFACE THE STEERSMAN HAD BEGUN TO SPIN A YARN OF SUSPICION ABOUT ARDALA TO WILMA, WHEN—
COPYRIGHT JOHN F. DILLS CO. REG. U. S. PAT. OFF.
A CRY FOR ALARM RANG THROUGH THE VESSEL!
MAN OVERBOARD!
HUH?
DOWN-DOWN-CIRCLE LEFT AND DIVE! ALL HANDS TO STATIONS! CLOSE HATCHES!
AS WE PLUNGED HEAVILY DOWNWARD—
???
WE PLUNGED—THEN LUNGED TO THE SURFACE!
WHO IS IT?
A GIRL—A STRANGE GIRL—WITHOUT ANY—ER—AH BATHING SUIT—!
BUT WHERE IS SHE?
TO BE CONTINUED
Dick Calkins

**GASOLINE ALLEY** — Don't miss this feature in colors in The Sunday Post. — There—That's Decided

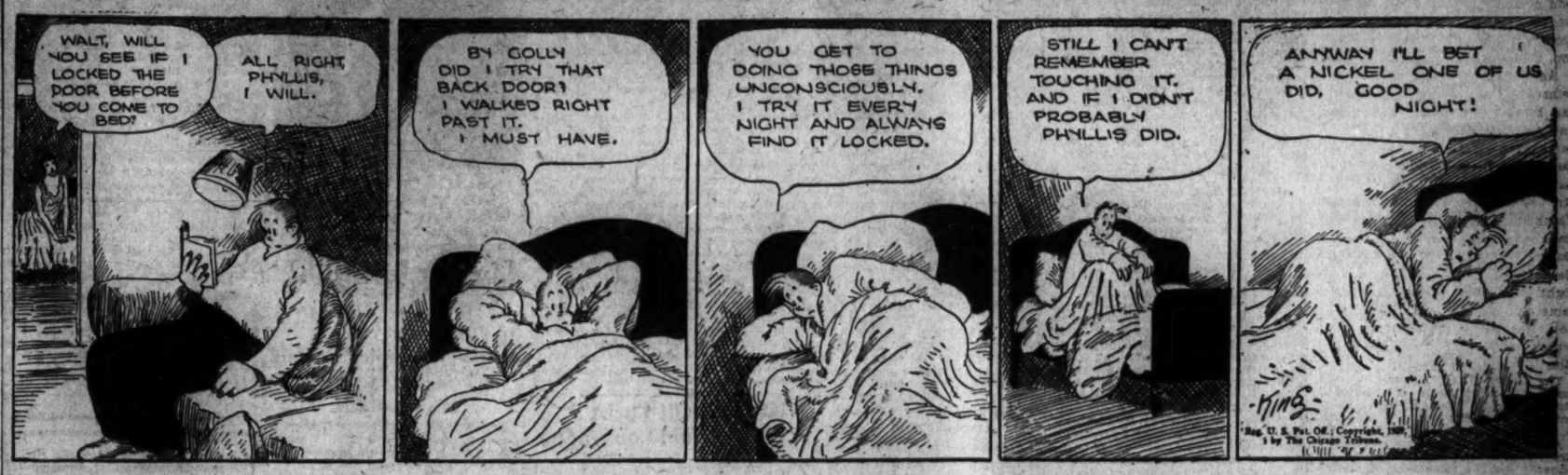
WALT, WILL YOU SEE IF I LOCKED THE DOOR BEFORE YOU COME TO BED?
ALL RIGHT PHYLLIS, I WILL.
BY GOLLY DID I TRY THAT BACK DOOR? I WALKED RIGHT PAST IT. I MUST HAVE.
YOU GET TO DOING THOSE THINGS UNCONSCIOUSLY. I TRY IT EVERY NIGHT AND ALWAYS FIND IT LOCKED.
STILL I CAN'T REMEMBER TOUCHING IT. AND IF I DIDN'T PROBABLY PHYLLIS DID.
ANYWAY I'LL BET A NICKEL ONE OF US DID, GOOD NIGHT!
KING
Reg. U. S. Pat. Off. Copyright, 1930, by The Chicago Tribune

**MINUTE MOVIES** — (All rights protected by the George Matthew Adams Service. Trade Mark Registered U. S. Patent Office.) — By Ed Wheelan

WHEELAN PICTURES INC.
RANGE ROBBERS
EPISODE 24
WHILE DAVE AND BETTY WERE TALKING, BILLY REDMOND SMILINGLY APPROACHED THE GIRL WHO HAD SO BOLDLY SLAPPED HIS MASKED FACE BUT A FEW HOURS BEFORE
DON'T YOU KNOW ME, MISS BETTY? MISTER REDMOND; ER-OF THE 'ELITE'!
SOME GAL, EH, BILLY?
WHY, OF COURSE I DO! I REMEMBER, YOU AND DADDY USED TO PLAY CHECKERS QUITE A LOT! HOW ARE YOU?
EXCUSE ME, BETTY, BUT I THINK WE'D BETTER GET GOIN'!!
YOU MAY USE MY HORSE, MISS BETTY!
NO, THANKS REDMOND, MISS WATSON IS COMIN' WITH ME ON MY HOSS!
THE CRAFTY BADMAN WAS FURIOUS AT DAVE'S INSULTING ATTITUDE AND VOWED REVENGE
THE YOUNG WHELP! I'LL HAVE PEDRO OR ONE OF THE OTHER BOYS PLUG HIM SOME DARK NIGHT!
AND NOW WHILE THE SHERIFF AND THE OTHERS PLANNED TO SEARCH FOR THE BANDITS, JEFF WATSON, DAVE AND BETTY STARTED FOR THE BAR-X RANCH
THANKS A LOT, BILLY, FOR YORE HELP AN' COME OUT AN' SEE US REAL SOON!
BUT DAVE MORTON COULD NOT GET OVER THE CHANGE IN THE LITTLE GIRL HE HAD KNOWN SIX YEARS AGO
WHY, YUH'RE A GROWN LADY, BETTY
AND DON'T YOU CARE FOR GROWN LADIES, DAVE?
WATCH THIS SCREEN NEXT WEEK!
11-29

**BOBBY THATCHER** — An Unexpected Meeting — By George Storm

FROM THAT SIGN BACK THERE IT'S NINE MORE MILES TO REMY AND I GOT BLISTERS ON BOTH HEELS....
THAT'S A SWELL FARM ON THAT HILL OVER THERE.... SOME HOUSE! AND AWAY OUT HERE IN THE WOODS..... MUST BE A ROAD FROM THERE AND THAT'LL BE A SHORT CUT.....
(Copyright, 1930, by The Bell Syndicate, Inc.)
THIS IS A LOT BETTER.. HERE COMES SOMEBODY ON HORSEBACK; A LADY
CAN I BELIEVE MY EYES!...WHY IT'S BOBBY!
WHY-UH... HELLO, MISS SIMMS...
1169

**THE GUMPS** — Follow the Gumps in the colored Comic Section of The Sunday Post. — Not a Chance

POOR BROKEN HEARTED BIMBO— HE HAS TALKED WITH HEAVENEYES FINALLY— SHE WILL SEE HIM TONIGHT— WHAT WILL BE THE OUTCOME? THINK WHAT THIS EVENING MEANS TO BIMBO— WHAT HE SAYS— WHAT SHE SAYS— WILL DECIDE THE FUTURE—
YOUR LOVE TO MY HEART HAS BEEN AS APRIL AIRS TO VIOLET ROOTS— YOU ARE TO ME LIKE A BRIGHT STAR ON A DARK SEA TO THE BEWILDERED MARINER— YOU HAVE SHOWN ME THE WAY TO HAPPINESS— YOU'VE FILLED ME WITH CHEERFULNESS AND A HAPPY HOPE— AND THEN— OH, HEAVENEYES— CAN'T YOU UNDERSTAND? I LOVE YOU SO DEARLY— I'M WILD ABOUT YOU— I CAN'T GIVE YOU UP—
THERE—THERE—NOW DON'T BE A SILLY BOY— YOU COULD NOT CARE FOR ME AS YOU SAY AND POSTPONE OUR WEDDING AS YOU DID—BECAUSE A DIAMOND WAS STOLEN—IS THAT LOVE? THE KIND THAT YOU PROFESSED JUST NOW? I WAS READY THEN—MY TROUSSEAU WAS READY— AND YOU HELD ME UP TO RIDICULE BEFORE THE WHOLE WORLD— NO—BIMBO— IT IS ALL OVER BETWEEN US—
NOW—LET US BOTH BE SANE— FORGET OUR LOVE— AND LET IT ALL TERMINATE IN ONE GREAT BIG FRIENDSHIP—
I HAVE KNOWN CASES WHERE FRIENDSHIP ENDED IN LOVE— BUT WHERE LOVE ENDED IN FRIENDSHIP— NEVER!
Reg U S Pat Off Copyright 1930 by The Chicago Tribune

**WINNIE WINKLE, THE BREADWINNER** — See the Winkle family in colors in The Sunday Post. — it's a Gift

Baby Mine
POP DOESN'T THINK THE MAN NEXT DOOR WILL EVER SAVE ANY MONEY UNTIL THEY PRINT CURRENCY ON ADHESIVE TAPE.
WELL, THIS PIG IRON MINING STOCK I BOUGHT IS GETTING SO LOW, IT CAN WALK UNDER A DUCK WITH A HIGH-HAT ON!!
IT LOOKS LIKE THOSE MARVELOUS SHARES OF YOURS ARE GOING DOWN FOR THE COUNT, EH, WINNIE?!
YOU SAID IT! I WOULDN'T OFFER THEM TO MY WORST ENEMY!!
I DON'T BLAME YOU, WINNIE!! WHAT DID YOU DO WITH THEM SHARES??
I GAVE 'EM TO MY FATHER!!
NOV. 29
Reg. U. S. Pat. Off., Copyright, 1930, by The Chicago Tribune
BRANNER

# DISTRICT IS MECCA OF CHURCH LEADERS

## Federal Council's Executive Committee Will Open Meeting Tuesday.

### DR. LINGLE TO PRESIDE

Prominent church leaders from all parts of the country will attend the annual meeting of the executive committee of the Federal Council of Churches, to be held at the New York Avenue Presbyterian Church Tuesday and Wednesday. Bishop Francis J. McConnell of the New York area of the Methodist Episcopal Church is president of the council, and general secretaries are Dr. Charles S. Macfarland, Dr. Samuel M. Cavert, and Dr. John M. Moore. Dr. Walter L. Lingle, president of Davidson College and chairman of the executive committee, will preside at next week's conference. Addresses of welcome will be made by Bishop William F. McDowell and Dr. J. R. Sizoo.

Questions of church policy regarding such issues as world peace, race relations, prohibition, and unemployment will be discussed from the floor by the officially appointed representatives of the 27 denominations constituent to the council.

Col. Arthur Woods, chairman of President Hoover's committee on employment, is expected to address the council's executive committee on Wednesday morning. Consideration will then be given by the assembled churchmen to the action to be taken by the churches in meeting the present unemployment emergency.

In speaking of this particular part of next week's program, Mr. James Myers, industrial secretary of the council's commission on the church and social service, said: "The churches are interested, to be sure, in every proposal designed to give relief to the economic distress prevalent on all sides. But beyond this the churches are concerned with the task of finding a permanent solution to these pressing economic problems. We believe the conscience of the Nation should be focused on the necessity of adequate, constructive measures to eliminate the evil of recurring unemployment from our economic and industrial order."

Dr. Sidney L. Gulick, secretary of the council's commission on international justice and good will, declared that the Washington meeting would be asked to indicate what the attitude of the churches should be on such questions as American membership in the World Court, ratification of the Pan-American Arbitration Treaty, the possible negotiation of a multilateral consultative pact by which the United States would agree to confer with other powers in the event of a threatened breach of the Kellogg pact, and the further reduction of armaments.

Churches which will be officially represented at the Washington conference are: Northern Baptist Convention, National Baptist Convention, Free Baptist Churches, Christian Church, Churches of God in North America (General Eldership), Congregational Churches, Disciples of Christ, Evangelical Church, Evangelical Synod of North America, Friends, Methodist Episcopal Church, Methodist Episcopal Church South, African M. E. Church, African M. E. Zion Church, Colored M. E. Church in America, Methodist Protestant Church, Moravian Church, Presbyterian Church in the U. S. A., Presbyterian Church in the U. S. (South), Protestant Episcopal Church (Cooperating Agency), Reformed Church in America, Reformed Church in U. S., Reformed Episcopal Church, Seventh Day Baptist Churches, United Brethren Church, United Presbyterian Church, United Lutheran Church (Consultative Body).

## Dr. Lambeth Named To Durham Church

Dr. W. A. Lambeth, recently pastor of Mount Vernon Place Methodist Church South, has been appointed pastor of Trinity Methodist Church at Durham, N. C. This is one of the leading churches in Southern Methodism, and is closely related to Duke University. Dr. Lambeth preaches his opening sermon tomorrow. Three important pulpits were open to this popular minister—McKendree Church at Nashville, Emory University Church and the one to which he has been assigned.

The last group meeting of the year for the Young People's Missionary Societies of the Washington District will be held in Mount Vernon Place Methodist Church on Friday evening, followed by a social hour. A bazaar will be held on Wednesday and Thursday evenings of next week, in the Sunday School House, by the Young People's Missionary Society, No. 1. The proceeds of the bazaar will be used in local social service work.

## Christmas Religious Drama to Be Given

A vesper service of Christmas drama, under the direction of the committee on religious drama and pageantry of the Washington Federation of Churches, will be held next Sunday afternoon at 5 o'clock in the National City Christian Church, on Thomas Circle, to which all persons interested in the presentation of religious drama, particularly at Christmas time, are invited.

Arrangements for this Christmas drama service are being made by a committee headed by Miss Bess Davis Schreiner, who is chairman of the committee on drama and pageantry of the federation. She is aided by Miss Katherine Willsey, Mrs. H. G. Torbert, Miss Constance Lane, Miss Marie Walcott, Miss Mildred Merrill, Mrs. N. K. Gardner, Miss Bess Miles, Miss Lena G. Parks and Miss Janet Jackson.

## Dr. Coffin to Preach At Howard University

Dr. Henry Sloane Coffin, president of Union Theological Seminary in New York City, will speak at the Howard University religious services tomorrow morning at 11 o'clock.

President Coffin is a graduate of Yale University and the Union Theological Seminary. He has studied at New College, Edinburgh, Scotland, and at the University of Marburg, Germany. For 21 years he served as minister of the Madison Avenue Presbyterian Church, New York City.

## Churches in Bethesda Arrange Union Service

The Presbyterian and the Methodist Churches of Bethesda will hold a union service tomorrow evening at the Methodist house of worship.

The Rev. Stanley White, pastor of the Presbyterian Church, will preach.

**Evangelist at Mission Chapel.**

The Rev. R. E. White, evangelist, will be the speaker tomorrow night at 7:45 in the Central Union Mission Chapel, 613 C street northwest. Special music will be furnished by Mr. B. W. Douglas, of the First Baptist Church.

# *Capital's Downtown Has Many Churches*

## Success Achieved by Congregations Due Largely to Enterprise of Pastors, Among Them Drs. Rasmussen, Sizoo and Phillips.

By DAVID RANKIN BARBEE.

Downtown Washington is better served with important churches than any city of its size in this country. The situation here is altogether unique and not without distinction. No such thing as competition, of course, exists among these churches, but they do more or less come into comparison and do make an appeal to the very large transient population that is to be found nearly every Sunday in the Capital.

With the completion of the National City Christian Church at Thomas Circle the situation is intensified. This is one of the most beautiful churches in Washington, and it has one of the most eloquent ministers in the land, Dr. Earle Willey. For twenty years Dr. Willey preached at the Vermont Avenue Christian Church, which was rather out of the beaten path of so-called downtown churches. But now he has moved nearer to the great stranger audience and has become more of a factor in the situation.

**Dr. Sizoo's Church.**

Over the way from Dr. Willey is Luther Place Memorial Church, which is the first church erected as a memorial to peace between the North and the South. This old church has a new minister, brilliantly educated, of pleasing personality, most winning in his personal manners and an attractive pulpiteer. Dr. Rasmussen has already regenerated his congregation and in nine months has doubled its membership. Plans are being made to make this church something of an all-Lutheran house of faith, by which it is understood that all nationals of the Lutheran Church who come to Washington will find a home there during their stay.

Coming closer to the heart of the city the stranger finds welcoming him two historic old churches, the Church of the Epiphany and New York Avenue Presbyterian Church. The former was Jefferson Davis' church; the latter, where Abraham Lincoln worshiped with his wife. Epiphany has one of the most eloquent of the Episcopal ministers in this diocese, Dr. Ze Barney Phillips, who is also chaplain of the Senate, and New York Avenue's minister, Dr. Joseph R. Sizoo, a Hollander by birth, is rated the most popular preacher in the city. Both churches are always crowded when their ministers preach and a good measure of each congregation is composed of strangers.

**Favorite of Southerners.**

Epiphany was founded largely by Southerners residing in Washington and its present membership is said to have a large strain of that people in it. At any rate, when Episcopalians from the South are temporarily sojourning over Sunday here they attend worship at that church, most of them, no doubt, hoping to sit in Jefferson Davis' pew. This church has had few rectors, and from it have gone several bishops, the last one being the Right Rev. James E. Freeman, of this diocese.

Dr. Sizoo has been very effective in drawing Sunday night congregations, which are not only partly strangers but also of members of other churches throughout the city who come to hear his noted travel lectures, a course of which he gives every year.

A little to the east of these two churches is to be found Southern Methodism's representative church, Mount Vernon Place, which has the largest congregation of any Protestant church in the city, nearly 5,000. It, too, is a church that appeals to strangers, and right now it has as its minister not only one of the foremost pulpiteers in Southern Methodism, but also one who is probably the leading scholar in any Washington pulpit. Dr. Shelton is an authority on Old Testament Scripture and also on archeology, which he has taught for nineteen years. He had the great good sense to continue in the pastorate while he was a university don, so that he has the flexibility of mind that is needed for good pulpit preaching. There is a solidity about the man's mind that is an earnest of the kind of preaching he will do when he gets in a rage against sin and turns loose the thunders of his eloquence.

**Many Strangers Attend.**

To the west of the more central group of downtown churches is the aristocratic Covenant First Presbyterian Church, which also has a new minister, Dr. Albert Joseph McCartney, who has been here less than a year. His audience, too, is largely sprinkled with strangers and his message Sunday after Sunday is making its impress on the community, an impress that is altogether worthy. This church will eventually become the National Presbyterian Church, and when it does it will leave its downtown location and go to a more suitable location in keeping with its new importance and its added significance. In its membership now, by merger, is included that of the historic old First Presbyterian Church which for nearly a century was the elite Presbyterian Church of the city where so many of our Presidents and chief men in the Government worshiped.

In modernizing the downtown portion of the city the Government has taken over the property of the old First Presbyterian Church and also of Methodism's chief downtown church, the Metropolitan, of which Dr. James Shera Montgomery is pastor. This latter church was in every truth a church of strangers, in addition to having a fine regular congregation. It was the first national church in Washington, and having sold its property, it has moved to a site on Nebraska avenue near the American University, where it will carry, in its new development, the significance of a national church. Dr. Montgomery is chaplain of the House and throughout his stay here has been a most popular pulpiteer.

**St. Patrick's Popular.**

While it is rather out of the zone in which strangers travel, the old Foundry Methodist Church on Sixteenth and Church streets is the only downtown Methodist strangers' church in the city. For long years it was located in the heart of the city, and then it moved to its present site. Its minister, Dr. Frederick Brown Harris, is one of the chief Methodist pastors here, highly educated, scholarly, practical and most earnest in his pulpit ministrations. Dr. Harris can always be counted on for a good sermon, and he always has a good audience.

Among the Roman Catholics St Patrick's has always been the popular downtown church. Here the eloquent Father Stafford always preached, and here the Pan-American Thanksgiving service is always held. It was at this church that Andrew Johnson worshiped in the latter years of his Presidency, and here at every service one can find the temple filled with reverent worshipers, many of them strangers within the gates.

**Abernethy Well Known.**

Across the street from St. Patrick's is the downtown church of the Congregationalists, now without a minister, but which has had a number of strong and eloquent pastors, the last one Dr. Jason Noble Pierce, who leaves Washington after Sunday. It is in the plans of this church to sell its property and move to a better site, where it will erect a national church. This church, it is said, will still remain a downtown church. Because President Coolidge worshiped there, it was much in the public eye during his administration.

Almost as far east as any of the downtown churches is the First Baptist, at Eighth and H streets, which is probably the largest Baptist Church numerically in the city. Its pastor, Dr. W. S. Abernethy, is so well known and so popular that his church often goes by his name. He has a very complete plant there and a loyal congregation, with which he is enabled to do mighty things. Many strangers of the deep-water persuasion who are in the city go to hear Dr. Abernethy.

There are a number of other downtown churches which are served by faithful ministers, but this swift survey shows that Washington is well prepared to furnish all strangers with religious service, no matter what church they belong to.

## Dr. Sizoo Will Preach On Subject of Faith

Beginning tomorrow evening Dr. Joseph R. Sizoo, minister of New York Avenue Presbyterian Church, will discuss the subject of belief under the general theme "Some Reasons for Faith." In this series the following subjects will be dealt with: "Why I Am a Believer," "Why I Pray," "Why I Am a Christian," "Why I Am a Protestant," "Why I Am a Calvinist," "Why I Am a Church Member."

Each Sunday evening Dr. Sizoo will observe a questionnaire period as he did last winter. Those who have questions dealing with religious problems under discussion may present them to him at that time or send them to him at the church office. Cards will be found each Sunday evening in the pews for this purpose.

## Dr. Pierce Will End Services Tomorrow

Dr. Jason Noble Pierce severs his ten-year pastorate at the First Congregational Church tomorrow. Next week he goes to Nashville, Tenn., to accept the pastorate of Collegeside Church and the chair of preaching in Vanderbilt University School of Religion.

Dr. William S. Beard, of New York, secretary of the Laymen's Advisory Committee of the Congregational Churches of the United States, will occupy the pulpit of the First Congregational Church Sunday night. Dr. Charles L. Goodell, of New York, a minister with a national reputation, has been secured to fill the pulpit of the First Congregational Church throughout December. Dr. Goodell is one of the popular radio preachers in the country.

**Dr. Darby Special Preacher.**

Dr. William L. Darby, secretary of the Washington Federation of Churches, will preach at North Carolina Avenue Methodist Protestant Church tomorrow morning. This is one of a special series of sermons planned by the pastor, the Rev. G. E. Brown, during November.

# SENTENCE SERMONS

By DR. SAMUEL JUDSON PORTER
(Pastor of the First Baptist Church)

## LOVE AND BEAUTY

WE have a blinding glimpse of love's true nature in the perfections exhibited in the crucifixion of the divine Master. John Keats' wasted hand laid down his pen in death with these words: "I have loved the principle of beauty in all things." What else must a man love? What else is there to be loved? What else is love itself? When Jesus died with a loud cry on the cross, the last great barrier of love was flung down, and for one dazzling ineffable moment love for the first time showed that love could love his brother's pain; then was revealed that absolute principle of beauty which demands that things must be as they ought to be. Such was the victory of love that it made its own crucifixion the loveliest thing that love can ever know.

Nothing so beautiful as the life and death of Jesus has ever been, or ever can be, revealed to men. Utter love, utter loveliness, utter pain, utter self-giving. Look on it well, look till your eyes can not see for tears. "I can not look!" you say. But you must look! Have you no love? Look at this Man. Do not turn your eyes away. Hold on, I conjure you, though your heart be ashes and your mind a frozen thing. Is it hard to do? It is nothing to what He did for you. Suffer this for Him. Not for Him—for your own soul's sake. What do you see? Let your soul make reply: "I see Beauty. Beauty Absolute; I see the Perfection of all Perfections—the love of a loving God."

When we confront this victory of love, this unveiling of Beauty Absolute, Perfection of all Perfections, wherein every barrier of love is broken down—when we face it and permit it to take possession of us, so that we realize our oneness with this Man who lived and died for love, we enter rejuvenated into a new world which is itself transformed by love.

# MEN WILL CONDUCT SERVICE TOMORROW

## Gen. Ireland to Preside at Washington Heights Presbyterian.

### LECTURE BY DR. COOPER

The religious service which will be held tomorrow night at Washington Heights Presbyterian Church concludes the special services which have been conducted during November, loyalty month in this church. At other Sunday evenings the various organizations of the church have taken charge and conducted the services, with a brief message from the minister, Dr. John C. Palmer.

At this concluding service the men of the church will be in charge, and the Men's Club will have complete control of the program. Maj. Gen. Merritte W. Ireland, who is president of the club, will preside. Assisting him in the pulpit will be Messrs. W. P. Mayfield, W. H. Moran and David Rankin Barbee. Brother Mayfield will do the praying, Brother Moran will raise the hymns and have general charge of a special musical program, and Brother Barbee will read the Scriptures. Other members of the club have still other parts to perform.

As the high light of the service, Dr. William Knowles Cooper will deliver his lecture on "The Passion Play of Oberammergau." Dr. Cooper visited Oberammergau the past summer and had a long and loving look at the "Passion Play," and on his return to his home city he put his impressions into a lecture that is said to be one of the most brilliant things he has ever done in his long platform experience.

This service will appeal to old and young alike, to Presbyterians and those who are not predestinarians, to members of the church and to those who never attend church.

## Disciples of Christ To Hold Conventions

From December 1 to December 15, throughout the United States, one-day conventions will be held in the Disciples of Christ churches under the auspices of the United Christian Missionary Society. At these conventions speakers of authority give the audiences a world-wide view of missions. In Washington the sessions will be held in the new National City Christian Church, with luncheons and dinner at the Vermont Avenue Christian Church.

Among the speakers expected are Dr. Jesse M. Bader, president this year of the World Convention of Churches of Christ; the Rev. G. Edwin Osborne, now minister at the Hanover Avenue Christian Church, Richmond, Va.; Mrs. Lewis A. Hurt, missionary to the Congo; Mrs. H. F. Harmon and the Rev. C. N. Williams, secretary of the Maryland, Delaware and District of Columbia Missionary Society.

## Potomac Heights Church Installs Pastor Tuesday

Next Tuesday evening the Rev. L. Barrett Rice, who has been serving the Potomac Heights Community Church since last September, will be formally installed as pastor. The Rev. Orvis F. Jordan and the Rev. Richard E. Shields, president and executive secretary, respectively, of the Community Church Workers, U. S. A., will deliver addresses. Other participants will include the Rev. S. Carroll Coale, pastor of Eldbrooke Methodist Episcopal Church; Dr. Arthur J. Jackson, assistant, professor of religion at American University, and D. Stewart Patterson, president, Baltimore Conference, Epworth League. Mrs. S. Carroll Coale will sing and O. J. Randall will preside.

## Vespers Are Popular At Covenant Church

Vespers service at the Covenant-First Presbyterian Church on Sunday afternoons from 5 to 6 o'clock is proving interesting and attractive. Dr. N. P. Patterson, the associate minister, delivers a short address and an attractive musical program is given.

The musical program for tomorrow is as follows:

Organ, "Melodie" (Rachmaninoff); "Andante," (Gluck); anthem, "Seek Ye the Lord," (Roberts); bass solo, "The Ninety and Nine," (Campion); anthem, "I Will Lift Up Mine Eyes," (Rogers); organ, "Risoluto," (Parker).

## Grace Lutheran Church Plans Advent Service

In a number of the churches tomorrow the beginning of Advent will be honored with special services. At Grace Lutheran Church the pastor, the Rev. Gerhard E. Lenski, will preach a special sermon and at the evening service he will answer from the pulpit a number of questions relating to religion and the work of the church.

On the evening of Thursday the ladies of Grace Lutheran Church will serve a turkey supper in the church house.

## Utah College President To Talk to Bible Class

Dr. H. W. Reherde, president of Westminster College, Salt Lake City, who is in the city to attend the sessions of the Home Missions Council, will speak tomorrow morning at 9:45 o'clock to the members of All Comers Men's Bible Class of the Covenant-First Presbyterian Church.

On Thursday evening he will be guest speaker at New York Avenue Presbyterian Church. His theme will be "Mormonism."

## Jury Duty of Women Topic Before Church

Miss M. Pearl McCall, assistant United States district attorney, will speak on "Jury Duty for Women," at an open meeting of the Epworth League of Douglas Memorial Methodist Episcopal Church, Eleventh and H streets northeast, tomorrow night at 7 o'clock. Miss McCall's appearance tomorrow night was arranged by the Speakers' Bureau of the Community Chest.

## St. Paul's Lutheran Will Have Advent Services

Dr. Henry W. Snyder, pastor of St. Paul's Lutheran Church, will begin a series of sermons on Christ for the Advent season tomorrow morning at the Metropolitan Theater.

The evening service will be held at Epiphany Chapel.

**Will Lecture on Passion Play.**

Page McK. Etchison, religious work director of the Young Men's Christian Association, will give an illustrated lecture on the "Passion Play of Oberammergau" at the Metropolitan Methodist Church tomorrow night at 8 o'clock.

**A HIGH LIGHT**

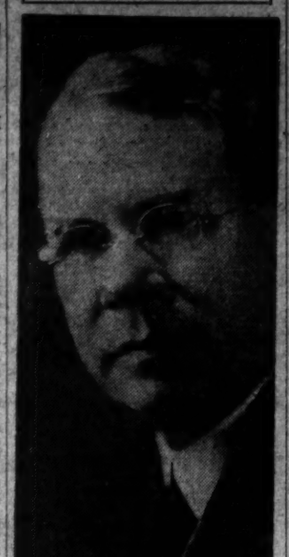

Harris & Ewing.

WILLIAM KNOWLES COOPER, lectures Sunday night at Washington Heights Presbyterian Church.

## Church Institute Opens Tomorrow

### Dr. C. W. Locher to Hold Services at Concordia Evangelical.

The Annual Institute of Concordia Lutheran Evangelical Church, Twentieth and G streets northwest, will open with special services tomorrow. In both the German and the English services in the morning, the Rev. Dr. C. W. Locher will be the speaker. Dr. Locher was pastor of Concordia Church from 1919 to 1924. He is now president of the Evangelical Synod of North America with headquarters in St. Louis.

In the evening service, the Rev. H. L. Streich, of St. Louis, executive secretary of the Evangelical Brotherhood, will deliver the message. The Annual Brotherhood Communion Service will be held in connection with this evening worship hour.

The session of the institute will be held on Monday, Tuesday and Wednesday evenings beginning with supper at 6 o'clock. On Monday at 6:45 p. m., Dr. Locher will speak on "The Evangelical Synod of North America."

On Tuesday at 6:45 p. m., the Rev. G. A. Schmidt, of Denver, chairman of the Board of Home Missions of the Evangelical Synod of North America, will speak on "Making America Christian."

On Wednesday at 6:45 p. m., the Rev. Theodore Braum, of St. Louis, Mo., chairman of the Church Extension Fund Board of the Evangelical Synod, will speak on "Church Building."

The group conferences each evening will be conducted by the following: For men, by the Rev. H. L. Streich; for women, by Mrs. Edith M. Melick, former missionary to Honduras; and for young people, by the Rev. Frank W. Schaefer, pastor of United Evangelical Church, Baltimore.

## Women's Federation To Discuss Leper Funds

Friday afternoon at 2 o'clock the Christmas ingathering of funds for the lepers will be held at Mount Vernon Place Methodist Church, at the meeting of the Woman's Interdenominational Missionary Federation. Mrs. John Newton Culbertson, the president, will preside. Dr. William M. Danner, executive secretary of the American Mission to the Lepers, will be the principal speaker.

Two hundred churches in Washington and vicinity are supporting the missions to the lepers in non-Christian lands and at Carville, La., where the United States Leprosarium is located.

## J. L. Wilmeth to Preach In Columbia Heights

James L. Wilmeth, long a resident of Washington but now residing in Philadelphia, will speak from the pulpit of Columbia Heights Christian Church tomorrow morning. He was one of the charter members of the church and founded the James L. Wilmeth class for men, one of the strong Bible classes of the city.

It is to attend the winter rally of this class that Mr. Wilmeth returns to the city. Before his retirement from the civil service he was chief clerk of the Treasury and director of the Bureau of Engraving and Printing.

## Rev. C. E. Buck to Fill Ascension Church Pulpit

The Rev. C. E. Buck will fill the pulpit of the Church of the Ascension tomorrow, and will preach a special sermon in keeping with the beginning of Advent. In the evening there will be a cantata and songs of thanksgiving.

### Services Over Radio

10:00 a. m.—(WMAL) Watch Tower Service.
11:00 a. m.—(WOL) Service from Calvary Baptist Church.
11:00 a. m.—(WJSV) Service from Fourth Presbyterian Church.
4:00 p. m.—(WRC) Dr. S. Parkes Cadman religious service.
4:00 p. m.—(WMAL) Evensong service from Washington Cathedral.
5:00 p. m.—(WOL) Washington Catholic Radio Hour.
5:00 p. m.—(WMAL) The Rev. Donald Grey Barnhouse.
6:00 p. m.—(WRC) Catholic religious service.
8:00 p. m.—(WJSV) Service from First Church of Christ Scientist.
11:00 p. m.—(WMAL)—Back Home Hour from Buffalo.

**CHRISTIAN.**

**CHURCH OF CHRIST**
14th Street N.W., 3400 Block.
JAMES H. McBROOM, Minister
Bible School Classes 10 A. M.
11:00 a. m.—Preaching by Dr. John Paul Gibson.
7:30 p. m.—"Blessings in Christ."
The Mission, 2626 Bladensburg Rd. N.E.
Bible Study, 10. Preaching, 11 A. M.

## Men Conducting Church Services

### Calvary Methodist Highly Pleased by Success of Innovation.

Calvary Methodist Church, Columbia road near Fifteenth street, is all enthused over its Sunday evening services, which the men of the church took over and have been running for some time. There is such cordiality and informality about them that they have won instant favor with the community that church serves, and have held it, with the attendance enlarging at each service. Dr. Mark Depp, the pastor, is preaching 10-minute personal sermons.

The song services at which familiar gospel songs are used, and which open each Sunday evening service, are proving to be popular with the people. The committee in charge is planning on adding new features to this song service from time to time, which will further add to their popular interest. These song services are under the leadership of Dr. H. M. Dudley, of the American University.

A number of laymen of the church are taking a part in the services each Sunday evening, and a special committee of ushers has been organized. Tomorrow evening Dr. W. A. Parish will offer the prayer, Lieut. Edward M. Webster will read the scripture lesson, and Mr. J. M. Dewhirst will make the announcements. Mr. Edward M. Hall is in charge of the subcommittee on devotions, and Mr. Charles E. Swihart is in charge of the subcommittee on ushering.

**Dr. Dawber at Calvary Methodist.**

Dr. Mark Dawber, superintendent of rural work in the Methodist Episcopal Church, will preach at Calvary Methodist Church tomorrow morning.

**BAPTIST.**

**E. Hez Swem** "If I do what I think is right — am I all right?" 8 p. m., Baptizing. Easy chairs (men like them). Prayers for healing, 11 a. m., "Desire! God discloses we may come into full possession!" Centennial, 7th & Eye N. E.

**REVIVAL**
Brookland Baptist Church
Corner 16th and Monroe sts. ne.
Evangelist Joe Jeffers
And
Mr. and Mrs. Mark Short
In Wonderful Musical selections
Subject for Sunday morning
"The Conquering Church"
Subject for Sunday night
"Are we in the beginning of The Days of Sorrow concerning the last Days?"
Services every night next week

**UNIVERSALIST.**

**Universalist National Memorial Church**
Cor. 16th & S Sts. N.W.
Rev. Frederic W. Perkins, D. D.
10:15—Church School.
11:00—Service of Worship.
"WHAT THINK YE OF CHRIST?"
7:00—Y. P. C. U.
Chorus Choir Under Direction of Albert W. Harned. Mus. Doc.

**EVANGELICAL.**

**Signs of Christ's Return**
Signs Celestial and Terrestial
Is Christ's Coming Personal?
Is It Visible? Is It Near?

B. G. WILKINSON, Ph.D.
Dean of Theology, Washington Missionary College.

**MT. PLEASANT HALL**
1813 Columbia Road NW.
(Across from Ambassador Theater)
MEDICAL DEMONSTRATION
7:15 P. M.
Musical Program.
Sunday, November 30, 7:30 P. M.--FREE

**CHRISTIAN SCIENCE.**

**Christian Science**
Church of Christ, Scientist, Branches of The Mother Church
The First Church of Christ, Scientist, in Boston, Mass.
First Church of Christ, Scientist. Columbia rd. and Euclid st.
Second Church of Christ, Scientist. 1311 C st. ne.
Third Church of Christ, Scientist. 13th and L sts. nw.
Fourth Church of Christ, Scientist. 16th and Meridian sts. nw.
SUBJECT:
"Ancient and Modern Necromancy, alias Mesmerism and Hypnotism, Denounced."
SERVICES:
SUNDAY, 11 a. m. and 8 p. m.
SUNDAY SCHOOL, 11 a. m.
WEDNESDAY EVENING MEETINGS, 8 O'CLOCK.
READING ROOMS:
FIRST CHURCH, Investment Bldg., 15th and K sts. nw. Hours, 9 to 8 (except Wednesdays, 9 to 7 and Sundays and holidays, 2:30 to 5:30).
SECOND CHURCH, 111 C st. ne. Hours, 1:30 to 5:30 week days; closed Sundays and holidays.
THIRD CHURCH, Colorado Bldg., 14th and G sts. Hours, 9:30 to 9 (except Wednesdays, 9:30 to 7:30. Sundays and holidays, 2:30 to 5:30).
FOURTH CHURCH, Tivoli Bldg., 3313 14th st. Hours, 9:30 to 9 week days (except Wednesdays, 9:30 to 7:30. Sundays and holidays, 2:30 to 5 p. m.).

**METHODIST EPISCOPAL SOUTH.**

**MT. VERNON PLACE**
Southern Methodism's Representative Church
900 Massachusetts Ave. N. W.
W. A. Shelton, D.D., Pastor
11 a. m.—"The Book of God."
8 P. M.—"The Power of a Great Purpose."
Prayer Meeting, Thursday, 8 P. M.—The Pastor.

**CHRISTIAN MYSTICS.**

**Order of Christian Mystics**
Dr. and Mrs. F. Homer Curtiss
Dec. 3—Origin and Meaning of Playing Cards.
Dec. 10—The Immaculate Conception.
Dec. 17—The Mystic Birth.
Public study class at O. C. M. Chapel, 3508 Quebec st., 8 p. m., every Wednesday. Take Woodley Road bus to the door, or Wisconsin Ave. cars to Idaho Ave. Clip this for monthly reference.

**LUTHERAN.**

**LUTHER PLACE MEMORIAL CHURCH**
At THOMAS CIRCLE
OF WHICH
Dr. Carl C. Rasmussen
IS PASTOR
Urges every Washingtonian to go to church tomorrow. A hearty welcome, excellent music, a cheering sermon, and a sincere Godspeed will be the lot of those who come to share its worship, whether at 11 a. m. or at 8 p. m.

**EPISCOPAL.**

**ST. JOHN'S CHURCH**
Lafayette Square
SERVICES:
8 a. m.—Holy Communion.
11 a. m.—Morning Prayer and Service.
7:45 p. m.—Evensong.
8:10 p. m.—Lecture.
Dr. Johnston will preach.

**ST. JOHN'S CHURCH**
Lafayette Square.
SERVICES FRANCAIS
tous les dimanches a 4 heures par M. le pasteur P. Vurpillot.

**Washington Cathedral**
Wisconsin Avenue N.W. near Woodley Road.
Holy Communion, 7:30 a. m.
Morning Prayer and Litany, 10 a. m.
Holy Communion and Sermon, Preacher, the Rt. Rev. Hugh L. Burleson, D.D., Bishop of South Dakota, 4 p. m.
People's Evensong and Sermon, Preacher, Canon Peter, 11 a. m.
Take Wisconsin Avenue Cars or Woodley Road Bus Line

**ST. AGNES' CHURCH**
46 Que Street N.W.
(Fla. Ave. or N. Capitol St. Cars.)
Sunday services, 7 and 11 a. m. and 8 p. m. Daily mass, 7 a. m.
Wednesday, Dec. 3d
DAY OF DEVOTION
REV. THOMAS A. SPARKS, *Conductor.*
Masses at 7, 8 and 10 a. m.
Meditations at 10:45 a. m. and 12:30 and 3 p. m.
Intercessions at 12 noon.
Evensong at 3:30 p. m.
Evensong and Intercession, Friday, 8 p. m.

**Epiphany**
1317 G St.
Rev. Z. B. Phillips, D. D., LL.D., Rector.
Rev. James W. Morris, D. D.
Rev. Alvin Lamar Wills, M. A.
8:00 a. m.—Holy Communion. Corporate Communion for Men and Boys.
9:30 a. m.—Church School.
11:00 a. m.—Morning Prayer and Sermon, the Rector.
6:15 p. m.—Young People's Society.
8:00 p. m.—Evening Service. Bishop Hugh L. Burleson of South Dakota, assessor to the presiding bishop.

**PRESBYTERIAN.**

*1780— —1930*

**The Georgetown Presbyterian Church**
P Street Near 31st N.W.
REV. FRANK SERGEANT NILES, *Minister*
*CELEBRATION OF*
One Hundred and Fiftieth Anniversary
SUNDAY, NOVEMBER 30.
11 A. M. Morning Worship—Guest Preacher, Rev. J. Ross Stevenson, D.D. LL.D.—President of Princeton Theological Seminary. A tablet in honor of Rev. Stephen Bloomer Balch, D.D., founder of the church and its pastor for more than half a century, will be unveiled at the close of the service.
7:45 P. M. Evening Worship.—Recital for Harp, Violin and Organ. Guest Preacher, Rev. J. Albert McCartney, D.D.
WEDNESDAY, DECEMBER 3.
8 P. M.—Historical Address. Guest Speaker, Dr. William Knowles Cooper.
FRIDAY, DECEMBER 5.
8 P. M.—Preparatory Service for the Lord's Supper. Guest Preacher, Rev. Joseph R. Sizoo, D.D.
SUNDAY, DECEMBER 7.
11 A. M.—Communion Service.
7 P. M.—Home-Coming Service for the Young People, Past and Present.

**METHODIST EPISCOPAL SOUTH.** **METHODIST EPISCOPAL SOUTH.**

**CHRISTMAS WITH LEPERS IN NON-CHRISTIAN LANDS!**
"Ingathering" of Funds Will Be Held
Friday, December 5, 2 P. M.
*in the*
Mt. Vernon Place M. E. Church South
*Speaker,* DR. WILLIAM M. DANNER, *of the American Mission to Lepers.*
HEAR MR. DANNER!
Cash or Cheques May Be Sent to District Treasurer, MRS. WASHINGTON TOPHAM, 43 You Street N. W.
Packages of warm, soft underwear will be sent (Parcel Post) by Individuals and Missionary Societies to our 21 Leper men in the Washington, D. C., Home, on Tai Kum Island, South China Sea.
For Particulars Call Up Mrs. Culbertson, Pres., Adams 4655
*"Inasmuch as ye have done it unto one of the least of these . . . Ye Have Done It Unto Me."*

**CONGREGATIONAL.**

**FIRST CONGREGATIONAL CHURCH**
10th and G sts. nw.
Jason Noble Pierce, D.D., Minister.
DR. PIERCE speaks 11 a. m. "The strongest Force in the World." WILLIAM S. BEARD, of New York, speaks 8 p. m. The Little White Church. Annual Christmas Bazaar in Church Parlors, Tuesday and Wednesday. Church Night Supper and Prayer Meeting Thursday. Every one invited.

**UNITARIAN.**

**ALL SOULS' CHURCH**
16th and Harvard sts.
Minister
*Ulysses G. B. Pierce D.D.*
9:45 A. M.—Church School
11:00 A. M.—Morning Worship
*Sermon by the Minister*
"The Man Who Could Not Be Hid"
5:00 P. M.—Program of Masonet Music
LEWIS ATWATER, Organist.
Assisted by Mabel Fiehr, contralto.
5:30 p. m.—Book Chat. Dr. H. W. Tyler.
6:45 p. m.—Fireside Circle for young people. Mr. Irving Burnham "The Maoris."
*It is a poor compliment to our fathers to camp where they fell.*

**PRESBYTERIAN.**

**CENTRAL PRESBYTERIAN**
SOUTHERN ASSEMBLY
Intersection of 15th and 16th and Irving sts. nw.
Rev. JAMES H. TAYLOR, D. D., Pastor.
9:30 a. m.—Sunday School.
11:00 a. m.—Morning Worship. Service for Husuenot Society. Sermon by Dr. Taylor.
5:00 p. m.—Westminster League.
6:30 p. m.—Social Hour.
7:00 p. m.—Christian Endeavor.
8:00 p. m.—Evening Worship. Sermon by Dr. Taylor.
8:00 p. m.—Thursday. Prayer Service.
Take 14th st. car or Mt. Pleasant car or 16th st. bus to Irving st.

**Church of the Pilgrims**
On the Parkway
At 22d and P Sts. N.W.
Rev. Andrew R. Bird
Minister
Sunday Worship
11 A. M. and 7:45 P. M.
Conducted by the Minister
Sunday, 7:30 p. m., organ recital.
*A Cordial Welcome to All*

**NEW YORK AVENUE PRESBYTERIAN CHURCH**
13th and H and N. Y. Ave.
*Ministers*
Rev. Joseph R. Sizoo, D.D.
Rev. George G. Culbertson
11 A. M. "If I Were God."
8 P. M. "Why I Am a Believer."
This evening Dr. Sizoo begins the following series of discussions, to be followed by a questionnaire period:
"Why I Am a Believer."
"Why I Pray."
"Why I Am a Christian."
"Why I Am a Protestant."
"Why I Am a Calvinist."
"Why I Am a Church Member."

# GEORGETOWN READY TO HOLD MEMORIAL

## Presbyterian Church There Founded 150 Years Ago by Dr. Balch.

## PROGRAM IS ATTRACTIVE

Georgetown, which still considers itself a different city from Washington, and looks down from its ancient homes and very old stores on the Federal City with something akin to condescension, is stepping out tomorrow with a church celebration that commemorates the 150 years of one congregation's existence—the Georgetown Presbyterian Church.

Of course, this is a Presbyterian affair, but if the spirit of old Dr. Stephen Bloomer Balch, who founded the church and was for 32 years its minister, could come to life and direct the orderly events of the celebration, it would say: "This is no time for sectarianism. In this temple all denominations found a home, and the clergy of all faiths were my friends." Which is literally true.

However, the Presbyterians own the church, they compose its membership and they are going to put on the celebration, which will be an imposing memorial. Everybody in Georgetown will be there, either in person, or by proxy, which is how a great many people nowadays go to church.

**Dr. Stevenson to Preach.**

As the chief attraction of the opening day, Dr. J. Ross Stevenson, president of Princeton Theological Seminary, will preach at the 11 o'clock hour Sunday. He is a luminary whose light is shed from one end of America to the other, no matter which way you point the compass.

In the evening at 7:45 o'clock, Dr. Albert Joseph McCartney, minister of the Covenant First Presbyterian Church, will be the special preacher. At both services there will be a special musical program, and after the morning service a tablet to the memory of Dr. Balch will be unveiled.

Continuing the celebration there will be special services Wednesday night at which the Rev. Harold E. Beatty, minister of the Georgetown Lutheran Church, and Dr. William Knowles Cooper will speak. Mr. Beatty will bring greetings and Dr. Cooper will deliver an historical address.

**Growth Since 1780.**

On Friday evening Dr. Joseph R. Sizoo, minister of New York Avenue Presbyterian Church, will preach. The celebration will close on Sunday, December 7. At the morning service Dr. Douglas Putnam Birnie and Dr. James T. Marshall will officiate in the pulpit, and at the evening hour there will be a homecoming of the young people, past and present. The Rev. Frank Sergeant Niles, the pastor, will be in general charge of the celebration.

A noteworthy feature in the history of the Georgetown Presbyterian Church comes to light when a survey is taken of the course of its growth since its organization in 1780. The religious impulse that organized it extended through it to assist in the establishment of other churches, even in other denominations, in the days of beginnings in this section. This was doubtless due in large measure to the real and unsectarian character of its first pastor, Dr. Balch.

**Preached in Frederick.**

At the very outset of his pastorate in 1780 he undertook and continued for ten years to preach monthly, and sometimes fortnightly, to the newly formed Presbyterian Church at Frederick, Md., traveling on horseback the 40 miles each way. This church, known as the English Presbyterian Church to distinguish it from the German Reformed Presbyterians, now the Evangelical Reformed Church, celebrated last October its one hundred and fiftieth anniversary.

In 1794 a clergyman of the Protestant Episcopal denomination visited Georgetown on information that there were some families there of that denomination. Dr. Balch invited him to hold an Episcopal service in his church. Out of this beginning came the organization in 1796 of St. Johns Episcopal Church at Potomac avenue and O street in Georgetown. Dr. Balch encouraged this enterprise, contributed to the building fund and assisted in the dedication of the first church building.

When the Montgomery Street (now Dumbarton avenue) Methodist Episcopal Church was rebuilding its home in 1806, the trustees of the Georgetown Presbyterian Church authorized Dr. Balch to invite that congregation to hold services in its building.

**Spread of Influence.**

Another enterprise of Dr. Balch was a mission in the then separate City of Washington, across the waters of Rock Creek. It eventually became in 1820 the Second Presbyterian Church of Washington, located where the New York Avenue Presbyterian Church now stands. This church was attended by President Jackson and other notables. In 1859 the Second Church and the Associate Reformed Church, located on F street on part of the site where the Willard Hotel stands, united under the name of New York Avenue Presbyterian Church, one of the outstanding churches of Washington today.

The spirit of this large-hearted and great-minded zealot of the gospel, in whatever manner taught, not only assisted projects in other Protestant denominations, but reached out in fellowship to clergymen of the Catholic church in his neighborhood. So much so that, at his funeral in 1833, made an occasion for public observance, there were in the cortege eight Catholic priests who had known him in a cherished companionship that bridged what, too often, especially in his day, was an impassable barrier. He well deserves what has been said of him: "He planted the gospel in Georgetown."

## Central Presbyterian Appoints Delegates

Dr. James H. Taylor, pastor of the Central Presbyterian Church, and Mrs. R. P. Clarke and Mrs. W. H. Pope, of the Central Presbyterian Church, have been appointed as delegates to the North American Home Mission Congress which will convene in this city beginning Monday. This congress will deal with many of the vital problems of home missions and the various religious problems confronting the Nation. The congress is made up of representatives of all denominations, each church being allowed a certain number of representatives on the basis of membership. In addition to the official delegates there will be associate representatives at this meeting.

A reception will be given at the Central Presbyterian Church to the delegates representing the Southern Presbyterian Church. This reception will be in charge of the Woman's Auxiliary of this church.

**Dr. Hand Chevy Chase Preacher.**

Dr. J. Phelps Hand, pastor of Wesley Methodist Church, will preach at the union service of the Chevy Chase churches tomorrow night. The services will be held in All Saints Episcopal Church.

## Some Striking Sunday Sermons

Dr. Jason Noble Pierce—"The Strongest Force in the World."

Dr. William S. Beard—"The Little White Church."

Dr. W. A. Shelton—"The Book of God."

Dr. Albert Joseph McCartney—"Come Before Winter."

Dr. Joseph R. Sizoo—"If I Were God."

The Rev. C. E. Buck—"The Coming of the King."

The Rev. E. Hez Swem—"If I Do What I Think Is Right, Am I All Right?"

The Rev. Gerhard E. Lenski—"A Plea for Spiritual Preparation."

Dr. Henry W. Snyder—"Who Is Loser—God or I?"

The Rev. Walter M. Michael—"The Clean From the Unclean."

Dr. Andrew Reid Bird—"The One Altogether Lovely."

The Rev. Harold E. Beatty—"The Hard Work of Being a Christian."

The Rev. Page McK. Etchison—"Why I Like Abraham."

Dr. W. L. Darby—"The Church and the Community."

Dr. Mark Depp—"The Margins of Life."

Dr. J. J. Rives—"True Sacrifice."

Dr. John E. Briggs—"If There Is No Devil, Who Carries on His Work?"

The Rev. Homer A. Kent—"Why Do the Ungodly Prosper and the Godly Suffer Adversity?"

The Rev. Florian Vurpillot—"Le Christ a table."

The Rev. J. L. S. Holleman—"Finishing Life's Pilgrimage Victoriously."

Dr. John Compton Ball—"Three Things God Can Not Do."

Dr. Ulysses G. B. Pierce—"The Man Who Could Not Be Hid."

Dr. Frederick W. Perkins—"What Think Ye of Christ?"

The Rev. William E. LaRue—"Authority in Religion."

The Rev. Edward O. Clark—"The Power of Personality."

The Rev. B. P. Robertson—(Hyattsville)—"Parental Responsibility."

COLORED.

The Rev. R. A. Fairley—"The Meaning of Repentance."

The Rev. R. W. Brooks—"Keeping Up Courage in a Hard Place."

The Rev. A. F. Elmes—"Revival Fruits."

## South Dakota Bishop To Preach at Cathedral

The Right Rev. Hugh Latimore, Bishop of South Dakota, will be the preacher at the People's evensong in Bethlehem Chapel tomorrow afternoon at 4 o'clock. This service and sermon will be broadcast over WMAL.

Canon Peter, chancellor of the Cathedral, will preach at the 11 o'clock service.

**Universalists to Hold Sale.**

The ladies of the Universalist National Memorial Church will hold their annual Christmas sale Thursday afternoon, starting at 3 o'clock.

# REV. IGNATIUS SMITH TO TALK ON LIBERALS

## Sermon Will Be Last in His Series on Catholic Radio Hour.

## YON CONCERT TOMORROW

The Very Rev. Ignatius Smith, noted Dominican preacher, will conclude his series of sermons on the Washington Catholic Radio Hour tomorrow when he will speak on "Liberals."

Father Smith will include in his discourse "Religion and Science; Tolerance and Intolerance; Broad-Minded Catholics; Religious Indifference; Progressive Americans." The soloists of the service will be Mrs. Edith White and Miss Florence Yocum, assisted by the Immaculate Conception Choir. The musical program is under the direction of Prof. Harry Wheaton Howard.

The Washington Catholic Radio Hour, which has proved one of the most popular and influential Catholic services in the city, is broadcast every Sunday afternoon from 5 to 6 o'clock by Station WOL.

**Organ Recital.**

The concert to be conducted by Constantino Yon, organist at St. Vincent Ferrer's Church, New York City, in St. Dominic's Church, Sixth and E streets southwest, tomorrow evening, should be a rare treat to lovers of sacred music. St. Dominic's Church must be numbered among the most beautiful of the city. It is also perhaps the most spacious.

In the audience, besides several members of the Diplomatic Corps, will be more than 100 members of various religious orders, as well as a score of men and women socially prominent in the city.

**Novena Services.**

The Rev. James M. Cotter, S. J., will conduct Novena services in honor of the Immaculate conception of the Mother of God. It will be held in St. Aloysius Church, North Capitol and I streets, from November 30 to December 8. There will be a special Novena mass at 7 a. m. and evening service each day at 7:30 p. m. At each evening service Father Cotter will deliver a sermon on "How Mary Helps Us."

1. By her immaculate conception.
2. As mother of divine grace.
3. As mother of God.
4. As mother of sorrows.
5. As mother of mercy.
6. In poverty at Bethlehem.
7. In joy at Cana.
8. In the loss of her child.
9. In the peace of Nazareth.

It is requested that intentions be written out.

There will be a blessing each evening with the relic of Mary the Mother of God.

## St. Paul's Luther League Will Be Host Tuesday

The Luther League of St. Paul's Lutheran Church will be host to the Luther League of the District at the regular quarterly meeting of that organization to be held at Epiphany Chapel on Tuesday evening at 8 o'clock.

Dr. Snyder will preside. The address will be delivered by the Rev. C. B. Caughman, of Baltimore.


Christmas Savings Checks Cashed

LANSBURGH'S

7th, 8th and E Sts.—NAtional 9800

Glorifying the Christmas Gift

Hand-Tailored

Gift Ties

*Go On Sale Today*

$1

A mammoth pre-Christmas sale offering the choice tie bargains of the entire season! Selected for all types of men. Bold fancy patterns or quiet plain colored ties. Whatever your idea of a good looking tie, you find it in this lot.

Ties that will stand out in any crowd! Beautifully tailored, finely lined baratheas, pebble weaves, warp silks, satins and charveaux—by looks, by feel and by actual comparison much more expensive neckwear!

MEN'S WEAR SHOP—STREET FLOOR.

CHRISTMAS SAVINGS CHECKS CASHED

LANSBURGH'S

7th, 8th and E Sts.—NAtional 9800

Glorifying the Christmas Gift

A Pre-Christmas Sale Electric Kitchen Clocks

$5

*Regularly $6.45*

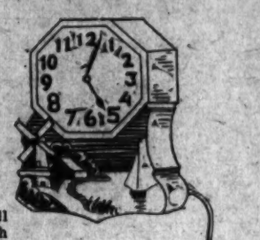

A gay little windmill clock of white china with windmill paddles that move all the time the clock is running! No winding or setting necessary — simply plug in!

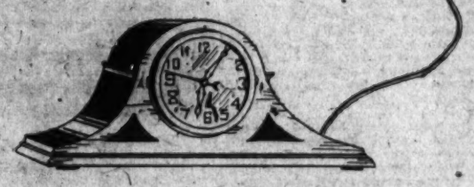

Session Mantel Clock

*An Electric Model—Usually Priced $14.95*

$10.95

Two-tone American walnut on gumwood cases, with fancy beveled glass, and raised black and gold numerals—handsome for gifts!

CLOCKS—STREET FLOOR.

CHRISTMAS SAVINGS CHECKS CASHED

LANSBURGH'S

7th, 8th and E Sts.—NAtional 9800

Glorifying the Christmas Gift

*For the Junior Miss Who's Always on the Go*

Youthful New Dresses

$10.75

Radiantly new frocks of canton crepe, eyelet embroidered crepe, satin, prints and novelty knitted fabrics. Noble lady red, gold, turf and polo green, black accented with turquoise and other smart shades. Sports frocks, school frocks, afternoon and Sunday night frocks — sizes 13 to 19.

Jr. Miss Shop—Second Floor.

*Another Shipment*

Pull-On Gloves

Of Soft Capeskin

In the New Colors

$1.95

The most practical, all around glove you can buy — and a good value at $1.95! Four-button length, with scalloped tops. In black, brown and dust.

GLOVES—STREET FLOOR

CHRISTMAS SAVINGS CHECKS CASHED

LANSBURGH'S

7th, 8th and E Sts.—NAtional 9800

Glorifying the Christmas Gift

If She's Young and Feminine

Give Her Lingerie!

*Silk Gowns and Pajamas*

*In Pretty Pastel Colorings*

$5.95 $12.95

And don't make the mistake of giving her a last year's model! Come to Lansburgh's for the new fitted and circular styles—in satin and French crepe. For the last word in color—choose banana or tea rose!

UNDERWEAR—THIRD FLOOR.

CHRISTMAS SAVINGS CHECKS CASHED

LANSBURGH'S

7th, 8th and E Sts.—NAtional 9800

Glorifying the Christmas Gift

*Buy Gift Hankies Now*

Women's Boxed Handkerchiefs

*Three in an Attractive Gift Box* $1

Now's the time to be firm with yourself and decide on lovely but inexpensive handkerchiefs for all the nieces and cousins on your list! Linen or fine Swiss, with dainty rolled hems, applique patches, Swiss embroidery; white and pastels.

Women's Linen Handkerchiefs

Large size linen ones, with spoke hemstitching 1½ inches from the hem; four-corner patch styles; hand embroidery; white and pastels..... 50c

Women's Emb. Linen Handkerchiefs

Sheer hankies, with narrow rolled hems; dainty designs in one or four corners; white, with white or colored embroidery ..... 25c

Gift Handkerchiefs For Men

Initialed Linen Handkerchiefs, 3 in box, $1.

Linen, with colored initials, 3 in box, $1.

Linen, with hand-embroidered initials, 50c.

Pongee Handkerchiefs, with colored initials, 50c.

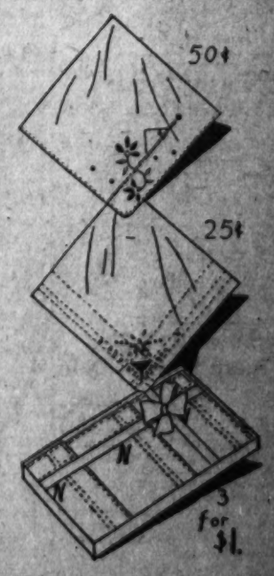


HANDKERCHIEFS—STREET FLOOR.

# JEWISH RELIGIOUS TEACHERS CONVENE

## Dr. Abram Simon Speaks at Opening Meeting in Temple.

### DINNER DANCE TONIGHT

Dr. Abram Simon, of the Washington Hebrew Congregation, yesterday opened the second annual institute of the Jewish Religious Teachers Association of Maryland, Virginia and the District of Columbia, which convened at the Eighth street temple in the first session of a three-day meeting.

Following the address of greeting by Rabbi Simon, out-of-town delegates were welcomed to the convention by Joseph Salomon, president of the Washington Hebrew Congregation, and the Rev. Dr. Edward N. Calisch, president of the institute.

A paper titled "The Development of Jewish Character by means of Bible story and post biblical History," presented by Samuel J. Priegal of Baltimore, marked the afternoon program. This was followed by group conferences under the direction of Mrs. S. W. Robbins, of Norfolk, Va., primary leader; Mrs. S. V. Gusack, of Washington, intermediate leader, and Albert Musher of Baltimore, senior leader.

Sabbath services were held at the temple last night, with a sermon delivered by the Rev. Dr. William H. Fineshriber of Philadelphia.

The meeting will continue today, opening at 10:30 o'clock this morning with religious services at the temple. A luncheon will be held for the delegates at 12:30 o'clock at the Washington Hotel. Group conferences will feature the afternoon session, and a dinner dance will be held at the Woodmont Country Club tonight.

The Sunday session will begin at 9:30 o'clock, with a number of addresses and conferences scheduled for the afternoon. The institute will adjourn following the election of officers Sunday night.

The convention committee is composed of Mrs. Harry S. Lewis, chairman; Norman C. Kal, Dr. Bernard A. Baer, Harold P. Ganss, and Rabbi Abram Simon, chairman of the convention program.

Executive officers of the organization are the Rev. Dr. Edward N. Calisch, president; the Rev. Dr. Abram Simon, vice president; Mrs. Louis Robinson, secretary, and Rabbi A. A. Steinbach, treasurer.

# SOCIETY

Continued from Page 12.

Commander and Mrs. James R. Berry will entertain at the supper dance at the Willard following the opening performance of the Professional Players at the Belasco Theater Monday evening.
Washington.

Mrs. Percy Hamilton Davis will entertain at dinner this evening for her daughter, Miss Emiscah Gale Davis, preceding the ball which Mr and Mrs. Harold Dodge will give at the Mayflower for their daughter, Miss Dorothy Dodge.

### *Mosses Will Attend Covington Wedding.*

Mr. McElroy Moss left Washington yesterday for Louisville, Ky., where he will be joined by Mrs. Moss, for the wedding of Mr. R. Wells Covington, jr., and Miss Rosa Bartlett. Mrs. Moss and their children passed Thanksgiving with the former's parents, Mr. and Mrs. Albert B. Benney, in Sewickley, Pa., and will return there for a week or more after the wedding. Mr. Moss will return to Washington on Thursday.

Mrs. Jacob Leander Loose has issued cards for a tea dance on Saturday, December 27, from 4 until 7 o'clock at the Mayflower Hotel, in honor of Miss Caroline Hyde, daughter of the Secretary of Agriculture and Mrs. Arthur M. Hyde who will be in Washington for the Christmas holidays from the University of Michigan.

Capt. Frank D. Berrien, U. S. N. has gone to Chicago for a brief visit.

## Japan's Quake Victims Will Get Tax Remission

Tokyo, Nov. 28 (A.P.).—The cabinet today approved a tax remission to sufferers in this week's earthquake on Izu Peninsula. Various measures for facilitating reconstruction were also adopted. Recovery was well under way in the earthquake zone. The rebuilding of homes was begun while the funeral incense still was burning for the more than 250 dead.

Wire communication was being restored rapidly and the principal railways resumed normal service. Large shifts of workmen began clearing highways, using dynamite to remove obstructions. Minor after-shocks continued on the peninsula.

## Four Killed When Train Hits Autos at Crossing

Hobart, Ind., Nov. 28 (A.P.).—Four persons were killed today when a fast Nickel Plate freight train hit two automobiles at a crossing. T. H. Grabowski, Gary lawyer and former president of the American State Bank of Gary; Mrs. Grabowski, the caretaker on the Grabowski suburban home, and Rudolph Niksch, of Hobart, were the victims.

The cars were running side by side when hit. Observers said that no watchman was on duty. A watchman's shanty was destroyed by one of the wrecked automobiles as it was hurtled from the locomotive. The train was not derailed.

## Fireman Fatally Burned When Steam Fills Cab

Pittsburgh, Nov. 28 (A.P.).—A Baltimore & Ohio Railroad fireman died today and an engineer was in a serious condition from burns they received at their posts in a steam-filled locomotive cab, to which the engineer returned to halt the train.

The engineer, Charles N. Dreese, 55, of Hays, and R. E. Cashdollar, 30, of Pittsburgh, the fireman, were scalded.

Dreese pulled himself through the trap door in the roof, but quickly reentered the cab and jammed on the brakes.

## Convict Freed to Give Blood to Save His Son

Chicago, Nov. 28 (A.P.).—Released from jail long enough to go to a hospital to undergo a blood transfusion to save the life of his 9-months-old son, Arthur Noeth, 28, back behind bars was happy today over a physician's report that the child's condition was better.

Noeth, in jail for larceny, released Thanksgiving eve, was returned immediately after the operation to complete his sentence.

# Behind the Screens

### With NELSON B. BELL

MR. GLENDON ALLVINE, the erudite scrivener who composes poetic and powerful panegyrics concerning the artists and artisans who labor on the Fox lot, reminds me that in these tongue-twisting days of linguistic accomplishments for talkie stars, French is the favorite foreign language with the players.

This is no more than following the lead of the so-called legitimate stage, upon which, also, command of French has long been a requirement levied upon the actors and actresses hopeful of attaining stellar eminence in their profession. It will readily be recalled by the seasoned playgoer with what punctilious perfection Parisian French always was bandied about in the smart and sophisticated vehicles in which John Drew appeared. Many other casts were wont to essay a comparable polish and finesse, usually with something less than complete success. It is getting to be like that on the screen.

In "The Dancers," current at the Fox, there is a deal of the Gallic tongue tossed about, with varying degrees of lingual facility. The native-born Frenchmen in the cast do fairly well, and it is just possible that the entire ensemble of principals compiles a total score that averages a trifle above par for the course—ten easy lessons.

Mrs. Patrick Campbell, cast in a small role—shades of a fallen star—could probably manage better than any of the others, but her part encompasses no single French word that I was able to distinguish yesterday afternoon. And to think that she once teured with Bernhardt—the divine Sarah herself!

So the brunt of upholding Mr. Allvine's contention and justifying his encomiums devolves upon Lois Moran and Phillips Holmes. And this is why they seem to do so well for players so young.

Prior to her debut in pictures, Miss Moran was a dancer in Paris. During her Parisian engagements, she lived among the rench and acquired both the phonetics and the idioms of the language by close association with the natives. Much the same was true of Mr. Holmes.

Although Phillips Holmes, previous to his discovery at Princeton by Paramount, was not a Parisian dancer, he was a student at Cambridge, England, and spent a majority of his vacation in France, where by Miss Moran's method he, too, acquired something of the Frenchman's familiarity with French.

And isn't it odd that without speaking a word of it, Charlie Chaplin can make himself sound more like a Frenchman than any of them!

Then there is another strange coincidence at the Fox, if you look closely at the billing.

On the same bill with Red Donohue and his trained mule, Uno, are a team of adagio artists who announce themselves as "Three Jacks and a Queen."

Write your own!

In case you have wondered where the Spumoni and McGann gangs were permitted to stage their machine-gun attacks and gorilla warfare in "See America Thirst," at the Rialto, the peaceful little town of Santa Paula, Calif., was converted into a gangsters' stronghold for the filming of the pitcure and the populace given a regular Chicago thrill—which is a libel, pure and simple, writte na sa sop to popular fancy.

I lived in Chicago for ten years and never saw a murder, but was an eyewitness to three within a period of eighteen months in San Juan, Porto Rico, a placid little town that is not supposed to be "bad."

By the way, speaking of the Rialto, since Otto F. Back began broadcasting a pipe-organ program through Station WRC there weeks ago, his mail has grown so volumnious and the requests for a Herbert program have been so many and so insistent that he and the theater management have acceded to the demand.

In his radio period this morning, from 9 to 9:45 o'clock, Mr. Beck will confine his program to an even dozen of the best-known and best-beloved compositions of the late Victor Herbert, the genial Irishman, who became known as America's foremost composer of musical comedy and operetta scores.

In addition to excerpts from the more recent of the Herbert work, Mr. Beck will put on the air melodies that hark back to such of the e——r Herbert successes as "Babes in Toyland," "The Fortune Teller," "The Red Mill," "It Happened in Nordland" and others dear to the heart of all old-timers.

Jean Del Val, who formerly played with Mme. Sarah Bernhardt on the stage—not to let "the dancers have all the gravy"—makes his talking picture debut with Jack Oakie in "Sea Legs," opening today at the Palace. Mons. Del Val was last with Bernhardt in "L'Aigion" and journeyed to Hollywood after having closed an engagement with "Fifty Million Frenchmen" in New York.

Mons. Oakie, not that it matters, seems sold on the ocean as a background for his antics. In addition to taking long sea trips in "The Sap from Syracuse" and "Let's Go Native," he now develops "Sea Legs" after having scorel in earlier nautical films called "The Fleet's In" and "Hit the Deck."

Tom Olsen, still not a relative of George, megaphoning for the Fox, makes it known that the early December bookings for the F street cathedral are as follows: December 5, Will Rogers, supported by Louise Dresser, Helen Cohan and J. M. Kerrigan, in "Lightnin'," adapted from the play made famous by Frank Bacon; December 12, Jeanette MacDonald, Reginald Denny and Marjorie White in "Oh, For a Man"; December 19, Jackie Coogan, Mitzi Green and Junior Durkin in Mark Twain's immortal "Tom Sawyer."

When Pat Rooney and Pat III open at the Earle today as headliners of the vaudeville portion of the program, it will be the first time locally, to the best of my knowledge and belief, that Miss Marion Bent, in private life Mrs. Pat Rooney, mother of the gifted youngster who is now his daddy's partner, will not have appeared with them. The team of Pat Rooney and Marion Bent was a Keith standby long before Pat III made his debut as a member of the family act—and long after.

Clever as the boys are, there are a lot of us who will miss Miss Bent.

It must have ben a bit nippier than I thought last night. When anta Claus Lane opened out Fourteenth street way, old man anta Claus took shelter in a closed sedan to keep from catching cold.

I trust Mr. Blackburne did not give the polar bear a hot foot bath!

# WINNERS IN MOVIE CONTEST

The following persons were awarded theater tickets in The Post's film contest last week:

**Columbia—"Min and Bill."**

Mrs. E. F. Sparks, 3007 Cambridge place northwest; Helen Mathews, 382 Veaney street northwest; Mrs. Annie DeVine, 3602 New Hampshire avenue northwest; Mrs. M. McInteir, 3602 New Hampshire avenue northwest; Ethel E. Helm, 1617 Twenty-first street; Pleda Jahnke, 337 Tenth street northeast; Mrs. Ethel N. Cotton, 1237 Massachusetts avenue northwest; Edna Berger, Radnor Heights, Military road; Mrs. Ross Clarvoe, 1424 Buchanan street; Mrs. A. J. Smith, 2123 I street northwest; George Brushmiller, 1745 Columbia road.

Rae Havener, 1246 Oates street northeast; T. Frank Cotton, 1237 Massachusetts avenue; M. O. Kerr, 1763 Columbia road; Mrs. Lynn C. Shelton, 2015 Fulton street northeast; Elna M. Anderson, 2301 Cathedral avenue; Latimer Alexander, S. Pitt street, Alexandria, Va.; S. C. Dawson, 64 M street northwest; Rita Read, Capitol Heights, Md.; Jane W. Sterling, 1200 Euclid street northwest; Dorothy Pfleger, 1638 Seventeenth street northwest; Elizabeth Smith, 2017 Fulton street northeast; J. Ira Smith, Four-and-a-half and D streets southwest; Maryruth Smith, 2017 Fulton street northeast.

Thelma Grasse, 1005 I street northeast; Doris Stultz, 1420 Park road; Barbara L. Sutton, Manassas, Va.; Mrs. H. C. Woolley, St. Elizabeths Hospital; Mary Fadely, 2233 Eighteenth street northtwest; Mary Marreau, 1018 Kearney street northeast; Elizabeth Hodgson, 1813 Kilbourne place; Dorothy Lausen, 1309 Quincy street; Thelma L. Nash, 907 Sixth street southwest; N. E. Chance, 18 Grafton street Chevy Chase, Md.; T. M. Smiley, 2106 F street northwest; Jane Morris, 2906 Cortland place northwest; Lester S. Consol, 1246 Oates street northeast

Mrs. Tony Dawson, 811 I street southeast; Mrs. L. A. Nolan, Burlington Hotel; Nellie M. Carlson, Miramar Apartment; Helen M. Smith, 4014 Seventh street northwest; Pearl Chamber, 706 Taylor street northwest; Mary Palermo, 1417 Park road; Gertrude Alsop, 1112 Florida avenue northeast; Elizabeth S. Hall, 1819 G street northwst; James H. Been, 134 V street northwest; William H. Davis, 2031 H street northeast; Mrs. Pearl McPherson, 104 West Thornapple street, Chevy Chase, Md.; Mrs. L. B. Alexander, Box 381, Alexandria, Va.; Mrs. Louise Venable, 1818 D street southeast; Mrs. C. B. Smith, 638 Fifth street northeast; Betty Emmett, 320 Sixteenth street northwest.

Mrs. Alfred Milnes, Manassas, Va.; A. Kerfoot, Riverdale, Md.; H. Scott, Byerly, 2755 Macomb street; Marion A. Pasbach, 3518 T street northwest; Hazel Smith, 6600 Harlan place; Adelaide L. Woodford, 2038 Eighteenth street northwest; L. V. C. Stiefel, 3039 Q street northwest; Jessie LeFevre, 23 Concord avenue northwest; Hazel M. LeFevre, 423 Concord avenue northwest.

H. L. White, 113 Second street northeast; Mrs. T. N. Roane, 243 Eighth street southeast; Mrs. G. M. White, 113 Second street northeast; Miss Agnes Dowd, 717 Quincy street northwest; Miss Helen I. Wile, 3313 Sixteenth street northeast; Miss Delmas Cawood, 1669 Columbia road northwest; Mrs. C. E. Calvert, 2121 H street northwest; C. E. Calvert, 301 New York avenue northwest; Francis Munoz, 2018 O street northwest; Miss Edith Collins, box, Rockville, Md.; Dorothea J. Lewis, 3216 Thirteenth street northwest.

## Search Resumed For Missing Pilot

### Wrecked Plane Thought Clew Proves to Be in Mail Service.

Erie, Pa., Nov. 28 (A.P.).—A disabled plane sighted along the New York Central tracks near North Girard, giving rise to reports it might be the ship of W. F. Griffin, missing pilot of Berea, Ohio, today developed to be the craft of Jack Little, Cleveland-Buffalo air mail pilot, forced down yesterday. The machine, which overturned in landing, was left until means could be found to move it to an airport. The mail was brought to Erie and dispatched by train.

Cleveland, Nov. 28 (A.P.).—A report that wreckage of an airplane was seen near the tracks of the New York Central Railroad, west of North Girard, Pa., was regarded here as a clew in the search for W. F. Griffin, of Berea, missing pilot.

Griffin, in a small plane of his own manufacture, took off for Cleveland from Hamilton, Ontario, Tuesday noon in the teeth of the blizzard, reports said. Airports along the routes Griffin could have taken were checked by Wings, Inc., the company for which he worked, but none had any word of him.

**River Victim Unidentified.**

Detroit, Nov. 28 (A.P.).—Detroit police announced today that they had failed to identify fingerprints from the headless and legless body found in the Hudson River at New York last week. Copies of the prints were sent here because clews indicated the slain man might have come from Detroit.

Look at the automobiles for sale in Post Classified Ads.

## Pilsudski Resigns As Polish Premier

### To Function Behind Scenes While Slawek Heads New Cabinet.

Warsaw, Nov. 28 (A.P.).—Premier Pilsudski today resigned as prime minister of Poland, resuming his former position as directing head of the country behind the scenes. During a session of the cabinet today, he announced that his health would not permit him to continue as premier. "I am tired of directing the government machine," he said. On the advice of Marshal Pilsudski, President Mosciki appointed Col. Walery Slawek, who was premier last summer until Pilsudski took the job, as his successor.. Col. Slawek, head of the government bloc, will be given ample time to form a ministry. It is understood that while there may be changes in the cabinet line-up, they will be unimportant, since Pilsudski will retain the guiding hand whatever his official title may be. When the new ministry is formed, the old one will give official and formal notice of its resignation.

## Germans Protest Acts Of Terrorism in Silesia

Berlin, Nov. 28 (A.P.).—The Berlin government today sent a vigorous note of protest to the League of Nations Council against alleged acts of terrorism against German inhabitants in Upper Silesia during the recent Polish elections.

It charges that Polish police looked on without lifting a hand while Germans were submitted to violence and even torture by electioneers who demanded they vote the Pilsudski ticket or get out of the country.

# 75 CUSTOMS AGENTS INVOLVED IN INQUIRY

## Authorities in Detroit Say at Least 30 Will Be Charged With Graft.

### 45 MORE TO BE DROPPED

Detroit, Nov. 28 (A.P.).—Seventy-five present and former United States border customs patrol inspectors in the Detroit area are involved in charges of accepting bribes to allow smuggling of liquor into this country from Canada, Federal authorities indicated tonight.

Warrants against six were signed this afternoon by J. Stanley Hurd, United States commissioner, on recommendation of Gregory H. Frederick, chief assistant district attorney, in charge of investigation of the patrol. Six other warrants had been issued previously. Names of those charged today were withheld pending arrest of the men.

**At Least 30 to Be Indicted.**

Federal authorities said that at least 30 former inspectors would be indicted on graft charges, and that 45 others, against whom criminal charges could not be pressed would be dropped from the force. The total force now is 150.

In November, 1928, when 23 inspectors were indicted for graft, nearly all of the 180 men then in the service here were dropped and the force reorganized.

Frederick asked for the six warrants issued today after the completion of testimony by Charles Basile. Suspended Inspector Basile is said to have involved a number of other inspectors and alleged rumrunners.

**Cases Made Against Six.**

The six indicted today are alleged to have accepted bribes from three alleged rumrunners who were arrested Wednesday. Other inspectors are to testify before the federal grand jury, and indictments against inspectors and Ecorse rumrunners, charging conspiracy to violate the tariff act, will be sought. Conspiracy is an extraditable offense, and this charge will enable Federal officers to have arrested and returned to the United States a large number of rumrunners who are said to have fled to Canada when the present investigation started. In the 1928 border patrol scandal there was no conspiracy charge, and therefore no way of reaching those who fled to Canada.

Five inspectors who were arraigned Wednesday before Commissioner Hurd on the charge that they conspired with bootleggers to permit the entry of liquor by boat from Canada were to follow Basile on the witness stand before the grand jury. They are Oscar Vickstrom, Arthur Ford, Elmer J. Erskine, Gordon Garsden, and Orie Hazen. All but Hazen pleaded not guilty. They were released on bail.

Pleas of not guilty were entered for three alleged rumrunners, Raymond Malicki, Charles Evans, and Harry Gleason. They were released under $10,000 bail each for examination December 12.

## *REFERENDUM MOVE SPLITS DRY LEADERS*

Continued from Page 1.

the wets ever would allow such a vote if they could prevent it.

**Dr. Wilson Favors Parley.**

"We are ready to sit down with the wets at any time," he said, "and formulate a question to be placed before the American people, asking them to say yes or no as to whether the liquor traffic should be resumed.

"There could be no compromise between the wets and drys over a question of beer or wine, nor could there ever be a compromise on a definition of what is intoxicating liquor or over State control. But we could meet on a referendum to determine whether or not the country wants the eighteenth amendment."

Assurance has been given that the question of a referendum will be discussed at a series of temperance meetings here the second week in December and at a New York meeting about the same time.

Some wets already have taken stands in opposition to such a move. Among others, Representative Beck (Republican), Pennsylvania, has contended a move at this time to repeal the eighteenth amendment would be disastrous to the antiprohibitionists.

## FILM TIME TABLES

Feature pictures are presented on the following schedules at the theaters named:

R-K-O Keith's—"Sin Takes a Holiday," at 11:30 a. m., 1:35, 3:35, 5:35, 7:35 and 9:35 p. m.

Palace—"Sea Legs," at 11:50 a. m., 2:17, 4:49, 7:36 and 10:08 p. m. Stage shows at 1:31, 4:03, 6:50 and 9:22 p. m.

Earle—"Man to Man," at 12 noon, 2:20, 4:40, 7:45 and 10:10 p. m. Stage shows at 1:20, 3:35, 6:45 and 9:06 p. m.

Rialto—"See America Thirst," at 11 a. m., 12:36, 2:12, 4, 5:53, 7:46 and 9:40 p. m.

Fox—"The Dancers," at 11:15 a. m., 1:26, 3:37, 5:48, 8:11 and 10:22 p. m. Stage shows at 12:58, 3:09, 5:20, 7:43 and 9:54 p. m.

Columbia—"Feet First," at 11 a. m., 1:05, 3:10, 5:15, 7:20 and 9:30 p. m.

Metropolitan—"Outward Bound," at 2:45 and 8:45 p. m.

Tivoli—"Last of the Lone Wolf," at 2, 4:05, 6:10, 8 and 9:50 p. m.

Ambassador—"Africa Speaks," at 2, 4:05, 6:10, 7:55 and 9:45 p. m.


SCHOOLS AND COLLEGES.

WOOD'S SCHOOL
for Secretaries
311 EAST CAPITOL ST.
Lincoln 0038

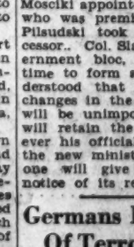

SANTA FINDS 'EM
He's finding gifts for everybody in
Holiday Hints
Every Morning in
THE WASHINGTON POST

AMUSEMENTS

THE PHILLIPS MEMORIAL GALLERY
1600 21st Street
Announces that for the pleasure and convenience of the visitors to the opening of the
Corcoran Biennial Exhibition
its hours on Sunday, November 30, will be from 11 a.m. to 6 p.m.

XMAS SHOPPERS
PARK YOUR CAR AT
Downtown Parking Garage
613 G St. N.W.
35c for 3 hours

"It Controls the Nerves"

"I am a saleslady in a store. My nerves got the best of me and I never had good finger nails because I could not stop biting them off. My appetite was poor and I was always tired. One of my friends told me about Lydia E. Pinkham's Vegetable Compound. I know that it controls the nerves because I have no desire to bite my nails now, and they are long and well kept. My appetite is enormous and I feel like a new person. I have recommended your medicine to many girls with the same good results."—*Ethel Fleetwood, 3023 Bandir. Street, New Orleans, Louisiana.*

Lydia E. Pinkham's Vegetable Compound
Lydia E. Pinkham Med. Co., Lynn, Mass.

Washington's FINEST train to CHICAGO the CAPITOL LIMITED
over the shortest route —all Pullman yet no extra fare
Lv. Washington 3.15 P.M.
Ar. Chicago . . . 9.00 A.M.
CLUB CAR with train secretary, barber-valet, and shower bath. Compartment and Drawing Room Sleeping cars. Sunroom-Observation-Lounge car with newspapers, magazines, and maid-manicure. Colonial Dining car. Beautiful historic scenery during daylight hours
Over 95% on time.
TRAVEL BUREAU
and CITY TICKET OFFICE
Woodward Bldg. 15th & H Streets, N.W.
Phone DIStrict 3300
D. L. MOORMAN, Ass't Gen'l Pass. Agent
BALTIMORE & OHIO
70,000 OF US INVITE YOU TO RIDE ON OUR RAILROAD

AMUSEMENTS

LOEW'S PALACE
NOW PLAYING
JACK OAKIE
HEAVE HO! America's Joy Friends in Town in
"SEA LEGS"
A Paramount Picture
WITH
HARRY GREEN
EUGENE PALLETTE
LILLIAN ROTH
SPECIAL ATTRACTION
LAUREL and HARDY
in
The LAUREL & HARDY MURDER CASE
Two funny men at their funniest
ON THE STAGE
ALLAN ROGERS
The year's hot Master of Ceremonies
in
TANGLED TRAFFIC
with
Jay FLIPPEN
Direct from the second Little Show
AND
SERGE FLASH
JUNE CARR
and
OTHER BIG TIME LOEW ACTS
OF COURSE IT'S AT
LOEW'S PALACE

R-K-O
KEITH'S
NOW PLAYING!
The Smartest actress on the Screen in the Smartest, Spiciest, Dressiest Comedy drama of the Season.
Constance BENNETT in SIN TAKES A HOLIDAY
Is Modern Love a Game, An Art Or a Racket?
with
Kenneth MacKenna
Basil Rathbone
Rita LaRoy
Louis Bartels
A PATHE FEATURE

NOW
THE DANCERS
with MAE CLARKE LOIS MORAN PHILLIPS HOLMES WALTER BYRON MRS. PATRICK CAMPBELL
On Stage
FANCHON-MARCO'S 'Rose Garden' Idea
RED DONAHUE & UNO • HAROLD STANTON TRIO • FUNNY • 3 JACKS and A QUEEN HELEN PETCH • SUNKIST BEAUTIES
FOX
THE LAST WORD
BIGGEST SHOW in WASHINGTON

TONIGHT 8:30
CONSTITUTION HALL
CLARE CLAIRBERT
Phenomenal Belgian Soprano
Seats on sale, Mrs. Greene's Bureau, Droop's, 1300 G st.; Dist. 6492, and at box office, hall, after 7 p. m. Met. 2661.

OLD DOMINION STAGES
Buses leave Ninth and C Sts. Tel. Nat. 9493
7:30, 11 a. m., 1:15, 4:30 p. m., 12:30 a. m. for
WINCHESTER—ROANOKE—KNOXVILLE

POST WANT ADS PAY

AMUSEMENTS

You'll agree.. IT'S A STAGE AND SCREEN SHOW FOR THE WHOLE FAMILY! Starts TODAY
MAN TO MAN
A Warner Bros. Vitaphone Hit
FATHER and SON—ashamed of each other until a great sacrifice revealed THEIR AFFECTION
with
PHILLIPS HOLMES-LUCILLE POWERS
GRANT MITCHELL
The "BARRELL and SON" of the Talking Screen
ON THE STAGE
PAT ROONEY
America's foremost dancing Comedian IN PERSON with
PAT ROONEY 3rd
CONLIN & GLASS
Stage and Vitaphone Stars
FRED KEATING
Assisted by THE GREAT ALEXANDER
6 MARINELLI GIRLS-6
AND OTHER Attractions
AVOID CROWDS ATTEND MATINEES
STAGE SHOWS at 1:15, 3:15, 6:45, 9:00 P. M.
WARNER BROS. EARLE

NOW PLAYING
HAROLD LLOYD
in
"FEET FIRST"
A PARAMOUNT PICTURE with BARBARA KENT
Once a Year a Million Laffs... at only a LLOYD can bring to you
SELECTED SHORT SUBJECTS
LOEW'S COLUMBIA

SEASON AND SINGLE TICKETS NOW ON SALE
BEETHOVEN FESTIVAL
By the Famous
BOSTON SYMPHONY ORCHESTRA
With Its Illustrious Conductor
DR. SERGE KOUSSEVITZKY
CONSTITUTION HALL
FOUR PERFORMANCES
Three Evenings and One Matinee
DEC. 2, 3, 5, 6
Soloists— MYRA HESS, Pianist
JOSEF HOFMANN, Pianist
EFREM ZIMBALIST, Violinist
Soloists With Ninth Symphony
JEANETTE VREELAND, DAN GRIDLEY, NEVADA VAN DER VEER, FRASER GANGE and CHORUS of 200 Voices
SEASON TICKETS
$14.00, $11.66, $9.00, $7.00, $5.00/ $4.00
SINGLE TICKETS
$3.50 $3.00; $2.50, $2.00, $1.50, $1.00
Mrs. Wilson-Greene's Concert Bureau-Droop's, 1300 G St. Dis. 6492.

[NOW SHOWING]
OUTWARD BOUND
Twice Daily—2:45, 8:45 P.M.
All Seats Reserved
Seats by Phone (National 0454), Mail or Box-Office.
PRICES
MATINEES
Balcony 50c—Orchestra 75c
EVENINGS
Balcony 50c-75c—Orchestra $1.
Sundays and Holidays
Same as Evening
WARNER BROS.
METROPOLITAN

TONIGHT at 8:30 50c to $2.50 SHUBERT BELASCO TODAY at 2:30 50c to $2.00
PIRANDELLO'S
"AS YOU DESIRE ME"
With the Brilliant
JULIA ANDERSON
Next Monday—Seats Now.
By Arrangement With WM. A. BRADY
Prof. Players Fourth Subscription Offering
GRACE GEORGE
In St. John Ervine's Comedy
"THE FIRST MRS. FRASER"
WITH A. E. MATTHEWS AND LAWRENCE GROSSMITH
Nights: Orch., $3.00; Mez., $2.50 to $1.50; Bal., $1.50 & $1.00; Gal., 50c.
Mats.: Thurs., 50c to $2.00; Sat., 50c to $2.50
Monday, December 8, Mail Orders Now
GILBERT MILLER Presents
HELEN HAYES
In
PETTICOAT INFLUENCE
With
HENRY STEPHENSON
Nights: Orch., $5; Mez., $2.50, $2, $1.50; Bal., $1.50, $1; Gal., 50c. Mats., 50c to $2.50.

You CAN'T AFFORD TO MISS THIS!
The laugh sensation of all time
See America Thirst
with
SLIM SUMMERVILLE
HARRY LANGDON • BESSIE LOVE
RIALTO
NINTH at F

NATIONAL
Phones Nat'l. 0501-6302
Tonight at 8:20 50c to $2.50
Mat. Today, 50c to $2
ARCH SELWYN'S
(In association With Erlanger Productions, Inc.)
Presents
BASIL RATHBONE
IN A PARISIAN COMEDY
"A Kiss of Importance"
With
Montagu Love Fred Kerr
Ann Andrews Ivan Simpson
Directed by LIONEL ATWILL
Beginning Monday—Seats Now
(First Production of the Second Washington Subscription Season)
THE THEATER GUILD, INC.
Presents
The Newest Play by the World's Greatest Dramatist
Bernard Shaw's
The APPLE CART
With The Guild Acting Company
PRICES—EVENINGS: Orch., $3; Bal., $2.50-$2-$1.50; Gal. Bal., $1.
WEDNESDAY MAT.: Orch., $3; Bal., $2-$1.50-$1; Gal. Bal., 75c.
SATURDAY MAT.: Orch., $2.50; Balcony, $2.50-$2-$1.50, $1; Gal. Bal., 75c.

Famous American Drama
'THE GREAT DIVIDE'
Produced by Community Drama Guild
McKinley Auditorium, 2d & T sts. ne.
TONIGHT, 8:30 P. M.
Reserved Seats, $1. Admission, 50c
At Franklin Bldg., 13th & K; T. Arthur Smith's, 1330 G, and A. A. A., 17th & G.

CONNI
At the
GAYETY
THIS WEEK

SPORTS **The Washington Post.** SPORTS

WASHINGTON: SATURDAY, NOVEMBER 29, 1930. 17

# NOTRE DAME AND ARMY CLASH BEFORE 125,000 TODAY;

# NATS RELEASE ART SHIRES TO MILWAUKEE FOR $10,000

## Majors Waive On Colorful Infielder

### Griffith Says Shires Is Best He Ever Sent to Minors.

### Deal Outright Sale; Big League Career Was Turbulent.

Continued from Page 1.

and Catcher Bennie Tate to get Shires from the White Sox on June 16 last, the final trading date in the majors. However, as far as the Nats' needs were concerned, the team gained exactly what it wanted at the time.

When the deal was made, Manager Walter Johnson had lost confidence in Pitcher Garland Braxton—and his record with the Chisox since shows that the southpaw screw-ball twirler was anything but effective—while Bennie Tate had not been used regularly. The Nationals had pennant hopes at the time and gave this pair in order to have a capable substitute for Capt. Joe Judge in case he met with an accident.

Shires more than filled the bill during his stay here, but later developments showed that the Nats needed more than a capable utility first baseman to pull them home ahead of the Mackmen in the flag race.

Shires immediately made himself quite a hero here. Judge was recovering from a leg injury when "The Great One" was bought and Shires donned a uniform and jumped into the line-up the day he reported. In his first series as a National, he fielded flashily and his hitting figured in two victories. Shires could not shove Judge off the team, however, and had to go back to bench and utility hitting duties when the veteran recovered.

*Starred Here as Pinch Hitter.*

In this latter capacity, Shires also delivered. Previous to coming to the Nats, he had hit .500 in pinches, two safeties out of four times up, and he delivered five times in fifteen tries for a .333 mark while with the Nationals. During one streich he won three games in succession by coming through with safe hits while representing some mate at the bat.

For the season Shires batted .302 in 75 games, 38 of which as a National, facing pitchers 213 times and crashing out 64 hits for a total base mark of 82. His extra baggers were 10 doubles, 1 triple and 3 homers. Art drove home 37 runs during the season.

While not a great first baseman, Shires is a good one, but he is not in Judge's class, especially as a fielder. Johnson recognized the fact that he packs a punch and, in the hope of giving the Nats the benefit of this power at the bat, tried Shires as an outfielder, but he failed to impress.

*Lost Interest While On the Bench.*

But for Shires being the dynamic type of player that he is, he probably would have been retained by the Washington club, for he is still a youngster, having celebrated his twenty-third birthday last August 17, and has plenty of time to make good. Art, however, chafes at being kept on

SOLD BY NATS

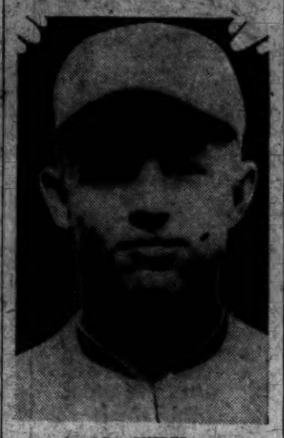

ART SHIRES.

the bench, loses interest when not being used regularly and, consequently, is not temperamentally suited to play second fiddle to any one.

It is probably for this reason that the Washington Club officials decided to let him go, for both Manager Johnson and President Griffith are convinced that Judge is far from through and will capably hold up his end next season—and probably for several more—and both also believe that Joe Kuhel, the high-priced rookie bought from Kansas City, can fill in during any emergencies.

Shires' own actions while here no doubt convinced Messrs. Johnson and Griffith that they have him figured out correctly. Known as baseball's "bad boy," and with several black marks on his short record, including the beating up of Manager "Lena" Blackburn and White Sox Secretary Lou Barber in 1929, following a previous fight with Blackburn, Art gave all he had to the Nationals when used regularly immediately following his purchase.

When Judge got back in action, however, and Shires was relegated to bench duty, he apparently lost interest in his work, to a certain extent, and many rumors were heard to the effect that he was violating the club's training rules and not keeping himself in the best of condition.

Shires has great natural ability as a player and he probably will be as surprised as baseball fans in general when he learns that all of the big league clubs have passed him up. It was his boast soon after joining the Nats that he would have been a regular on any other club but Washington.

*"Bad Boy" Reputation Teaches Lesson.*

The knowledge that big-league clubs do not want "bad boys" on their roster may do him a lot of good, however, and this, together with the fact that he has just taken unto himself a wife, may bring him the sense of responsibility which appears to be all that he needs to make him a success as a diamonder.

That he has the playing ability is indicated by his record, which shows that he has hit better than .300 every season but one since he joined baseball's pro ranks. Back in 1926 he was pitching, and the Nationals gave him a short trial, but did not sign him to a contract. He went under the name of Robert Lowe, in order to maintain his college eligibility at the time.

Waco, of the Texas League, signed him the following year and he played first base and hit .280 in 104 games during that season. With the same club, he hit .305 in 1928 and .317 in 106 games in 1929, when he was purchased by the White Sox and ended that season with an average of .341 for 33 games.

Shires' hit with the Windy City fans was almost instantaneous and at the start of 1929, beginning his first season as a regular, he was made captain. He lost this honor by having a fight with Manager Blackburn before the training season ended, and later in the year again practiced fist-fighting, which added to his reputation and bank-roll after the season ended, with Blackburn and the club secretary his targets. Despite these troubles, he hit .312 in 100 games.

## Shires' Sale Is Linked With Trade Last June

A new angle in the Goslin-Crowder-Manush trade between the Nats and the St. Louis Browns last June was seen yesterday in the sale of Art Shires to the Milwaukee Club.

On the face of the transaction last summer, the Nats gained much the better of the bargain, which occasioned much surprise when announced as an even swap. It is not uncommon for major league clubs to defer payment in some form and the fact that Milwaukee is owned by the Browns who will have option privilege on Shires is taken by some quarters to mean that the Goslin-Manush-Crowder exchange was not an even trade.

Both L. C. McEvoy, vice president of the Browns, and Clark Griffith, owner of the Nats, deny that the two deals were in any way connected.

## 10 Teams Seek A. A. U. Cross-Country Honors

New York, Nov. 28 (A.P.).—An entry of ten teams was announced today for the national A. A. U. cross-country championship at Lincoln Park, N. J., next Sunday afternoon.

The Middle West will be represented by Michigan State Normal College, of Ypsilanti, Mich. The Ypsilanti Collegians are headed by Roger Arnett, one of the leading contenders for individual honors.

The other teams entered are the Dorchester Club, of Dorchester, Mass., defending champions; Meadowbrook Club and Nativity Catholic Club, of Philadelphia; St. Joseph's Catholic Club, of Newark; Brooklyn Harriers; Good Shepherd A. C., New York A. C., and two teams from the Millrose A. A., New York.

DOBBS HATS — WEST MEN'S WEAR — FEUHAUF CLOTHES

A Distinctive Gift
STRIPED
Flannel Robes
FROM
$10
Handsome Colorings
Comfortable and Smart
Sidney West Inc.
14th & G Sts.
EUGENE C. GOTT—PRESIDENT

## G. W. to Rely On Passes at Annapolis

### Navy Heavy Favorite Over Weakened Colonial Team.

### 15,000 Expected at Game; Fenlon Is Back Field Hope.

RECORDS.

| GEO. WASHINGTON. | | NAVY. | |
|---|---|---|---|
| 6 Rutgers | 20 | 19 William-Marr | 6 |
| 9 Delaware | 6 | 1 Notre Dame | 26 |
| 0 S. Dakota | 0 | 0 Duke | 18 |
| 27 Dickinson | 6 | 21 Princeton | 0 |
| 7 Tulsa | 14 | 37 W. Va. Wes | 14 |
| 86 N. Y. Aggies | 0 | 0 Ohio State | 27 |
| 0 Albright | 33 | 7 So. Methodist | 30 |
| 18 Catholic U | 13 | 6 Maryland | 0 |
| 152 | 92 | 102 | 111 |

GEORGE WASHINGTON'S Colonials climb into the upper strata of football society today when they engage the Navy eleven at Annapolis in the first gridiron meeting between the Downtown College and the Naval Academy. The kick-off is set for 2:30 o'clock.

Robbed of much of their effectiveness by injuries and sickness and opposed by a team that has been campaigning in much stronger company, the Colonials are not conceded even a slight chance of winning except by their warmest supporters.

All the facts in the situation favor Navy, so much so that Coach Bill Ingram is reported to have nominated a group of second and third string players to carry on the battle for Navy. The Tar regulars, according to observers, will be given just enough work to keep them in playing condition, their coaches bearing in mind the hard games ahead with Pennsylvania and Army.

*Colonials Not Depressed.*

The Colonials, however, are not one whit depressed; rather, they are looking to their final game with determination and confidence gleaming in their eyes. They expect to flash their best brand of playing, and, in the event Navy suffers from overconfidence, to register an upset. The least they anticipate is a hard-fought game.

This optimism seems groundless, for the Colonials will be playing "out of their class." They must forego the services of one regular tackle, while three other regulars will be starting the game despite recent and unhealed injuries. Moreover, they will be outweighed and will concede an edge in experience.

Barney Hale, left tackle, can not play because of a broken elbow. Bugs Bagranoff, right guard; Lee Sommer, left guard, and Lee Carlin, right half back, all will carry ailments into the fray at the start, while Joe Carter, hitherto the regular left half, will perform only in case of necessity, his shoulder being strained. Carter's possessing a pair of exceptionally clever formerly the regular quarter back.

*Passing Holds Hopes Of G. W.*

George Washington's best chance for victory, if it has a chance, lies with its forward passing attack. This phase of offense has been minutely developed by Coaches Pixlee and Walsh. It may gain plenty of yardage despite the Tars' closely woven defense.

The Colonials are fortunate in possessing a pair of exceptionally clever passers—Billy Wells and Johnny Fenlon—and two adept receivers in Bob Galloway and Fred Mulvey, left and right end, respectively.

Fenlon, who will play at quarter back, is a speedy, elusive runner, but with Navy's stout defense facing him he probably will have to confine his efforts mostly to passing. With Wells, also a talented tosser, G. W. should present a formidable aerial bombardment.

*Punting of Kriemelmeyer Should Help.*

In one department it is believed G. W. will have the advantage. The punting of "Otts" Kriemelmeyer excels that of Navy's captain, "Blimp" Bowstrom. Perhaps Kriemelmeyer's work will factor greatly in the Colonials' fortunes.

Between 15,000 and 20,000 persons are expected to attend. They will include the heads of both schools, Dr. Cloyd Heck Marvin, president of George Washington, and Rear Admiral S. S. Robison, superintendent of the Naval Academy. Two sections of the stands have been reserved for George Washington students and alumni. The remaining seats will be available to the general public at no charge.

Following is George Washington's starting line-up:

Mulvey, left end; Chesnut, left tackle; Sommer, left guard; Chambers, center; Bagranoff, right guard; Slaird, right tackle; Mulvey, right end; Fenlon, quarter back; Wells, left half back; Carlin, right half back, and Kriemelmeyer, full back.

### No Charge for Game Today at Annapolis

The George Washington-Navy game at Annapolis today is free to the general public. In policy with the custom at the Government reservation, no tickets are sold, but all fans will be admitted to the game without cost.

## Carnegie-W. and J. Delay Game a Week

Pittsburgh, Nov. 28 (A.P.).—Postponement of the football game scheduled for the stadium Saturday between Carnegie Tech and Washington and Jefferson College was announced today by Clarence Overend, graduate manager of athletics at Carnegie. The game, which is to be for charity, will be played a week from tomorrow.

The contest was postponed because of the continued cold weather, Overend said.

COLONIAL DEPENDABLES WHO WILL FACE NAVY

Post Staff Photo.

Two figures in the George Washington line-up who are expected to cause Navy much trouble today are Bob Galloway (left), rangy end, who is a clever pass receiver as well as a powerful defensive player and blocker. Johnny Fenlon, right, at half back, is the main threat in the Colonial back field.

## Little Forecasts Victories By Irish, Stanford, Detroit

By LOU LITTLE
(Head Coach Columbia University).

NEW YORK, Nov. 28 (N.Y.W.N.S.).—Several intersectional games will be played this week-end, which practically closes the football season. The two games that attract the most attention will be Dartmouth-Stanford and Army-Notre Dame. The Army goes into this game as very much the under dog.

Notre Dame has enjoyed a most exceptional season and perhaps is the greatest team ever to represent the institution at South Bend. The Army has not as yet been defeated, although it was tied by Yale. The game could not come at a better time for the Cadets. Notre Dame was forced to be trained to the minute in order to defeat Northwestern last week. There is bound to be a reaction, and in the event that Rockne can not bring the boys back up to their peak, we will be reading about an upset Saturday evening. However, I hardly expect this to happen.

*Even Chance Seen For Dartmouth.*

The undefeated Dartmouth Team, which faces Stanford, has about an even chance to win. At the early part of the season it looked as though Dartmouth would be an overwhelming favorite. The manner in which Stanford has come along in the past few weeks now has every one thinking and wondering just what Warner has prepared to surprise us with. Evidently his "C" formation must be hitting on high and will, of course, cause the boys from New England a great deal of annoyance. They say that in addition to a well-executed running attack Stanford will display an array of laterals and forward passes.

Dartmouth's attack, which is built on power, will give Stanford plenty of trouble. They will have to present a real line to stop the boys from the East.

*Holy Cross-Boston College Game Attractive.*

In spite of the various intersectional games that are attracting Nation-wide attention, there is a game that will be played in Boston between Holy Cross and Boston College that will be as hard fought with as much of a football display as anyone would want to see in the course of an afternoon. This game is traditional. There is an exceptional amount of enthusiasm by those in attendance every year. Of the two teams Holy Cross has enjoyed the best record for the year. Their outstanding win was over Harvard by a margin of 27 points. Boston College has not been quite as fortunate. They lost several games, two of them by one point and one by three. Holy Cross is the favorite, but don't be surprised if Boston College upsets the wagon.

Easterners will be looking forward to seeing what Washington State looks like. We have heard so much about this eleven along the Atlantic Seaboard that everyone will be anxiously awaiting their arrival and

Continued on Page 19, Column 4.

## Marquette Half Back Married Month Ago

Milwaukee, Wis., Nov. 28 (A.P.).—At the close of an undefeated football season for Marquette University announcement was made today that Melvin Brosseau, star half back, was married to Virginia Larsen, Chicago, several months ago, in the presence of relatives who were pledged to secrecy.

Brosseau is eligible for one more season of football.

## Utah Is Only Sectional Champion to Repeat

New York, Nov. 28 (A.P.).—The college football season now drawing to a close has been a tough one for champions. The 1930 title races in the country's six major conferences have ended with only one champion of 1929 able to repeat outright, the University of Utah in the Rocky Mountains group, although another, Tulane, obtained a tie with Alabama in the Southern conference.

Here are the champions of the various groups for both years:

Western Conference—1930—Northwestern and Michigan (tie); 1929—Purdue.

Southern Conference—1930—Alabama and Tulane (tie); 1929—Tulane.

Big Six Conference—1930—Kansas; 1929—Nebraska.

Southwest Conference—1930—Texas; 1929—Texas Christian.

Rocky Mountain Conference—1930—Utah; 1929—Utah.

Pacific Coast Conference—1930—Washington State; 1929—Four tied.

### FOOTBALL CONTESTS SCHEDULED FOR TODAY

(With scores when same teams met last year.)

LOCAL TEAMS.

Georgetown (13) vs. Detroit (14), at Detroit.
George Washington vs. Navy, at Annapolis.
Maryland vs. Vanderbilt, at Nashville.

EAST.

Baltimore (6) vs. Loyola (7).
Boston College (13) vs. Holy Cross (0).
Carnegie Tech (0) vs. Washington-Jefferson (0), postponed until Saturday, December 6.
Muhlenberg (0) vs. Western Maryland (7).
New River State (0) vs. All-Marines (7).
Temple (13) vs. Drake (14).
Villanova vs. Washington State.

SOUTH.

Baylor (19) vs. Rice (0).
Loyola (N. O.) vs. Iowa State.
Southern Methodist (7) vs. Texas Christian (7).
Wofford (6) vs. Citadel (7).

MIDDLE WEST.

Notre Dame (7) vs. Army (0).

FAR WEST.

Stanford vs. Dartmouth.
California (L. A.) vs. Idaho.

## Kearns Ordered to Pay Wife $500 Per Month

Chicago, Nov. 28 (A.P.).—A temporary alimony judgment ordering Jack Kearns, boxing manager and promoter, to pay $500 a month to Mrs. Legana Angel Kearns was upheld by Circuit Judge Otto Kerner today.

Counsel for Kearns, who denies having married the woman, announced that an appeal would be filed.

Mrs. Kearns, asking separate maintenance on grounds of cruelty, says they were married in Atlantic City in 1921. Kearns, in a bill for annulment, said he had never legally married the vaudeville actress but that she forced him to sign a separation agreement calling for $500 monthly payments, threatening exposure at the time his fighter, Jack Dempsey, was world champion.

The order upheld today is to be enforced until the various suits are decided.

### HORWITZ NEW CAPTAIN.

Chicago, Nov. 28 (A.P.).—Sam Horwitz, for two years a regular guard on Coach A. A. Stagg's University of Chicago football team, today was elected captain of the Maroon squad for the 1931 season.

## Alabama to Play Rose Bowl Game 3d Time in Six Years

TUSCALOOSA, Ala., Nov. 28 (A.P.).—For the third time in six years Wallace Wade is polishing up an Alabama football machine to represent the South and East in the Rose Bowl classic at Pasadena, Calif.

Tuscaloosa, Ala., Nov. 28 (A.P.).—For the third time in six years Wallace Wade is polishing up an Alabama football machine to represent the South and East in the Rose Bowl classic at Pasadena, Calif.

Formal invitation to participate in the New Year's Day battle between the East and West was received here today and President George H. Denny of the University of Alabama accepted the challenge to meet Washington State, 1930 champions of the Far West. Twice before a Wade-coached eleven has thrilled thousands who packed the California Stadium to see the season's football curtain fall with this intersectional engagement. His 1925 team won from the University of Washington 20-19 and the next year tied Stanford, 7-7.

Today's bid came close upon the finish of Wade's eighth and last year at Alabama. Yesterday his team downed Georgia, 13 to 0, to complete its schedule unbeaten. He becomes head coach at Duke University at Durham, N. C., next year.

Some observers call the machine Wade has fashioned this year his best during his eight-year regime at Alabama. They say it has more power than those great elevens of 1925 and 1926 with Johnny Mack Brown, Pooley Hubert, Grant Gillis, Emil Barnes, Pickard and others.

It is virtually a senior team. Wade has drilled his main cogs for more than two years and experience has brought them their ability and power. A sophomore fullback, Milton Cain, is about the only newcomer on the first eleven, although the second

Continued on Page 19, Column 1.

## G. U. GRIDMEN FAVORED IN DETROIT

### Hilltop Eleven Seeks First Titan Scalp Since 1926.

RECORDS.

| GEORGETOWN. | | DETROIT. | |
|---|---|---|---|
| 14 Mt. St. Mary's | 6 | 59 Adrian | 0 |
| 19 Loyola (Chi.) | 6 | 51 Albion | 0 |
| 67 W. Wesleyan | 13 | 47 Grinnell | 6 |
| 0 W. Maryland | 10 | 33 W. Virginia | 0 |
| 7 W. Virginia | 14 | 3 Iowa | 7 |
| 14 Mich. State | 12 | 7 Fordham | 13 |
| 20 Boston Col. | 7 | 0 Marquette | 0 |
| 0 N. Y. U. | 2 | 0 Mich. State | 0 |
| 0 Villanova | 13 | | |
| 138 | 95 | 190 | 26 |

Special to The Washington Post.

DETROIT, Mich., Nov. 28.—A football rivalry which had its inception more than a decade ago and which has reached amazing proportions since in intensity, will be resumed here tomorrow when the University of Georgetown and the University of Detroit meet in the sixth renewal of hostilities at Dinan Field.

To Georgetown the game is something more than a gridiron finale. It provides the Hilltoppers with the double opportunity of finishing the season with a winning percentage and of evening an old score with the Titans.

Not since 1926, when a high-powered eleven, under the tutelage of Lou Little, carried home a 19 to 0 victory, has Georgetown lowered Detroit's colors. That was Georgetown's second and last victory in the five-game series. The two rivals did not meet in 1927, but in 1928 and 1929 the Titans were on the long end of the scores, 33 to 13 and 14 to 13, respectively.

Numbered among the players who will face the Titans tomorrow are some who were forced to share the ignominy of those 1928 and 1929 defeats.

*Scalzi Carries Hopes Of Georgetown.*

One of them is John Scalzi, probably the most able and colorful performer on the Georgetown roster. It is to Scalzi that Georgetown looks for victory. By the same token, it is Scalzi who will receive the greatest amount of attention from Coach Gus Dorais' proteges.

Early season comparative scores indicated Detroit was superior to Georgetown, but the Hilltop team rules a slight favorite today. Whereas Georgetown lost, 14 to 7, to West Virginia, Detroit rambled to a 23-to-0 victory. That triumph, the final night game of the season, gave Detroit four victories and no defeats. Since then they have been unable to win a daytime game, a scoreless tie with Michigan State (which was beaten by Georgetown), and Marquette constituting the nearest approach to a win.

In direct contrast, the latent power of the Hilltoppers begun to assert itself in a 2-to-0 loss two weeks ago to New York University.

It is a coincidence that neither Georgetown nor Detroit has scored in the last two weeks. One or the other is certain to break loose tomorrow. A high scoring, blood tingling contest, like the 1928 affair, may be the result.

## Weaver, Ex-Nat Hurler, Purchased by Yanks

Baltimore, Md., Nov. 28 (A.P.).—Jim Weaver, pitcher, who last season won 21 games for Baltimore, of the International League, and his battery mate, Tom Padden, have been sold to the New York Yankees, George M. Weiss, general manager of the Orioles, said today.

The Orioles are to receive Bill Hopkins and Kenneth Holloway, pitchers, an unnamed player, and an unannounced sum in cash for the Baltimore battery, Weiss said.

## WEST POINT PRIMED FOR STUBBON FRAY AGAINST FAVORITES

### Notre Dame-Army Outstanding Facts

Chicago, Nov. 28 (A.P.).—Salient facts on the Notre Dame-Army football game tomorrow:

SCENE—Soldiers' Field.

CONTESTANTS—Notre Dame and the Army.

KICK-OFF—1:30 p. m., Central standard time.

PROBABLE ATTENDANCE—125,000.

RECORDS OF CONTESTANTS—Notre Dame, seventeen straight victories in two seasons; nine in 1929 and eight in 1930. Army, eight won and one tied, all 1930.

TRADITION—Seventeenth meeting of two teams. Records—Games won by Notre Dame, eleven; games won by Army, 4; games tied, one.

WEATHER—About 30 degrees above zero, with probable snow. Playing field promises to be soggy.

RADIO BROADCAST—By National Broadcasting and Columbia chains. Broadcast to start about 1 p. m., Central standard time.

### Threatened Snow Is Seen as Handicap to Irish Backs.

### Both Teams Risking Records Unmarked by Defeat.

RECORDS.

| NOTRE DAME. | | ARMY. | |
|---|---|---|---|
| 20 So. Methodist | 14 | 39 Boston U. | 7 |
| 26 Navy | 2 | 24 Furman | 0 |
| 21 Carnegie Tech | 6 | 39 Swarthmore | 0 |
| 26 Pittsburgh | 19 | 6 Harvard | 0 |
| 27 Indiana | 0 | 7 Yale | 7 |
| 60 Pennsylvania | 20 | 33 N. Dakota | 0 |
| 28 Drake | 7 | 13 Illinois | 6 |
| 14 Northwestern | 0 | 47 Ky. Wesleyan | 0 |
| | | 18 Ursinus | 0 |
| 231 | 68 | 256 | 15 |

By PAUL MICKELSON.

CHICAGO, Nov. 28 (A.P.).—The Rough Riders from Notre Dame, riding the tide of 17 straight conquests, tomorrow will attempt to tame the unbroken Army Mule before perhaps the largest assemblage to witness a football game in America.

One hundred and twenty-five thousand spectators, an even eighth of a million rabid football fans and 2,000 more than the record crowd established at the Notre Dame-University of Southern California game a year ago, were expected to crowd into Chicago's gigantic lake front stadium, Soldier Field, to witness the battle between the two undefeated teams.

It will be the seventeenth gridiron battle in 18 years between the two rivals, but more than football tradition rested behind it. The victor will remain in the waning struggle for mythical championship honors for 1930; the loser will experience the first blot of the campaign on its record and join the ranks of the defeated.

*Both Teams Anxious About Weather.*

As the zero hour for the struggle approached, both teams anxiously studied the weather man's bulletins, the Army hoping for almost any kind of weather except a perfect football day and Notre Dame hoping for at least a hard field.

Prediction for the day, however, promised temperatures above the freezing point and at least a light snowfall. If the prediction is correct, the teams will fight it out on a soggy field as the turf for the past two days has been frozen with the near zero weather. Such a playing condition would favor the heavy Army line and the heavy ploughing Cadet backs and handicap the fast charging, Notre Dame ball carriers, upon whose speed Coach Knute Rockne depends.

"If the weather man has it right and the field is soft and uncertain, the Cadets will beat us tomorrow," Rockne said tonight. "Such a condition would give them a big break while handicapping our light but speedy back field. The Notre Dame backs need a firm turf to get away and to block effectively. It will be a tough fight under any conditions. The Army has a great ball club, powerful and smart. Added to that is the fact that the Army has had practically two weeks of rest while we haven't quite gotten over the shelling we received from Northwestern a week ago."

*Army's Spirit Fine, Says Sasse.*

Maj. Ralph Sasse, head coach of the Cadets, said he knew the Rockne Rough Riders were the favorites but that their record entitled them to that respect, but added that the Cadets were all steamed up to give them the battle of the year.

"We're going into the game to win," Maj. Sasse said. "The boys are in great spirits."

From past performances and the type of opponents the two teams have met so far this season, Notre Dame rightfully ranked as the favorite. The Cadets haven't met opponents this fall with quite the football reputations that the "Fighting Irish" have, and they have a tie with Yale to mar their record.

Both teams went through spirited final workouts today. Down at South Bend Rockne drilled his squad indoors on signals, blocking, passing and kicking. All the regulars reported they were in good physical condition again and ready to go. The Cadets went through a secret drill on Soldier Field, brushing up the game's fundamentals.

Coach Rockne indicated he would send his regular line against the Cadets with the second string back field starting. Maj. Sasse had his most powerful line-up ready for the opening whistle.

Probable line-ups:

| Army. | Positions. | Notre Dame. |
|---|---|---|
| Mestinger | L. E. | Koken |
| Suares | L. T. | Culver |
| Trice | L. G. | Kassis |
| Miller | Center | Yarr |
| Humber | R. G. | Mastro |
| Price | R. T. | Kurth |
| King | R. E. | Carideo |
| Bowman | Q. B. | Jaskwhich |
| Herb | L. H. | Koken |
| Sebastion | R. H. | O'Brien |
| Fields | F. B. | Hunsinger |

Referee—Joe Masideon (Michigan).
Umpire—John Schommer (Chicago).
Judge—N. E. Kearns (De Paul).
Linesman—J. J. Lipp (Chicago).

### MAISEL RETAINS JOB.

Baltimore, Nov. 28 (A.P.).—Fritz Maisel, manager of the Baltimore International League baseball team in 1929 and 1930, has been reappointed for the 1931 season, it was announced today by Charles H. Knapp, president of the Orioles and of the league.

## MARYLAND U. UNDER DOG TODAY

### Old Liners Seek 2d Victory in 3 Days in Vanderbilt Fray.

RECORDS.

| MARYLAND. | | VANDERBILT. | |
|---|---|---|---|
| 60 Wash. College | 6 | 20 Chattanooga | 0 |
| 13 Yale | 40 | 33 Minnesota | 7 |
| 21 No. Carolina | 7 | 40 V. P. I. | 0 |
| 21 St. John's | 13 | 27 Spring Hill | 6 |
| 20 V. M. I. | 0 | 7 Alabama | 13 |
| 14 Virginia | 6 | 24 Mississippi | 0 |
| 41 Wash.-Lee | 7 | 6 Georgia Tech | 0 |
| 13 V. P. I. | 7 | 0 Tennessee | 13 |
| 0 Navy | 6 | 27 Auburn | 0 |
| 21 Johns Hopkins | 0 | | |
| 224 | 113 | 203 | 38 |

Special to The Washington Post.

NASHVILLE, Tenn., Nov. 28.—Maryland's fast-traveling football squad—train riding duly considered—arrived here today from Baltimore for its major engagement tomorrow with Vanderbilt, one of the South's strongest teams. The Terrapins appeared slightly worn by their hard battle with Johns Hopkins on Thanksgiving Day.

Vanderbilt, conquerior of Minnesota by a decisive margin, is favored to win. Coach Dan McGugin's boys have rested since last Saturday while the Terrapins have been through a gruelling game. Hopkins forced them to the limit to win two days ago.

If Maryland triumphs it will have accomplished something no other college eleven in the country has done within memory. That is that it will have defeated two of its important rivals within the short space of three days.

*Maryland Regulars Forced to Play.*

Coach Byrd sought to save his regulars in the Hopkins clash, but had to send them into action in the second quarter when the Blue Jays threw up a dogged defense. He had to keep them in there until half of the fourth quarter had passed, the natural result being that Maryland will not be in the best of condition tomorrow.

Vanderbilt has lost two games out of nine played thus far. It was defeated by Alabama and Tennessee, both top-notchers in the Southern Conference. Alabama won by a margin of 5 points, while Tennessee's edge consisted of 13 points. Besides Minnesota, Vanderbilt has won over Chattanooga, which recently downed the strong Oglethorpe team; Virginia Polytechnic Institute, Spring Hill, Mississippi, Georgia Tech and Alabama Poly.

On the basis of comparative scores, Vanderbilt must be made the favorite. The Commodores swamped V. P. I. by 40 to 0, whereas the Terrapins were extended to beat the same foe by 13 to 7.

## Reds Send Outfielder, 2 Hurlers to Columbus

Cincinnati, Nov. 28 (A.P.).—Sydney Weil, president of the Cincinnati Reds, said three local National League players had been released outright to the Columbus American Association Club. The trio included Evar Swanson, one of the fastest defensive outfielders in the majors, and Kenneth Ash and Marvin Gudatt, pitchers.

## Wash. State Gridmen Primed for Villanova

Philadelphia, Nov. 28 (A.P.).—Tall and tough, the Washington State Cougars looked like second cousins of the Notre Dame outfit as they ran through a snappy drill on Franklin Field today in preparation for tomorrow's game with Villanova.

"Just limbering up after the long jump from Pullman, Wash.," said coach Babe Hollingsberry as his Pacific Coast champions ran through signals and practiced punts and passes.

"We've had a great season," he remarked, "but that doesn't make us overconfident. Villanova has a habit of winning from favorites, you know. The team is a fine aggregation and the boys like to play."

Mature and massive—that's the catchword to describe Washington State—and the players are the sort of crew material with which Rusty Callow, before he quit the West, was won't to win all those boat races at Poughkeepsie with the huskies.

Capt. Schwartz, known on the coast as "Elmer the Great," and Tuffy Ellingsen, backs; Mel Hein, center and Turk Edwards, 238-pound tackle, are rated as four of the outstanding players on a team that seems to have [illegible] football suit it requires. Villanova's sole chance to beat the Cougars or hold them even lies in a passing game, in the opinion of local experts.

Reo "29" and "28" Trucks
Ford "A" Coupe
By Order John S. Mosser, Trustee in Bankruptcy. Also Other
AUTOMOBILES
AT WESCHLER'S
Auto Auction
613 G St. N.W.
TODAY
Nov. 29, 10 a. m.
Consignments Received Any Time Prior to Sale.
MEMBER W. A. P. A.

# COLOSSAL, FAVORITE, SHOWS WAY IN BOWIE FEATURE

## Fastest Race Of Meeting Is Run

### Berber Second, Nicotine Third, in Feature.

### Long Shot Players Cash in on Six of Seven Events.

By J. B. SNODGRASS.
Special to The Washington Post.

BOWIE RACE TRACK, Md., Nov. 28.—The Curtis Bay Purse was the makeshift feature of an ordinary program at Bowie today, marking the first favorite to score during the first four races, when J. E. Davis' Colossal got home by a length and a half. It was the fastest race of the meeting, the mile and a sixteenth being run in 1:45 4-5. Mrs. James Arthur's Berber was second, a length and a half in front of the Wheatley Stable's filly Nicotine, which got the show money by a half length over Titus.

Colossal got away in front, but Pichon took the son of Trojan back to third, while Aymond went out in the lead, with Titus following closest to the pace. Berber came strong on the turn into the stretch, Aymond subsided, and Colossal regained the lead and was drawing away at the end. Hat Broom was lost in the clouds of dust at the finish. The winner paid $5.10.

The speed displayed in this race was accentuated by the high wind, almost lifting the horses off the ground and hurrying them on their journey. Six started, and no time was lost at the barrier.

*Season's Smallest Crowd.*

The smallest crowd that has attended a racing day at Bowie was out today, with dry winter weather and high wind to keep the patrons shivering.

The Nevada Stock Farms filly, Durva, a rank outsider paying $30.40, won the first race for maiden 2-year-old fillies, with Morrision up, by a length. The Middleburg Stables' Amerisk was second, five lengths in front of Accotink, another outsider in the betting.

Fourteen ordinary maidens started. Durva, which is a bay daughter of Durbar II-Neva S., took the lead from the stalls, ran out on the turn into the stretch, but quickly recovered and was drawing away at the end. Mixed Tea had early speed but soon subsided. Amerisk gained ground when Durva ran out and left the others far back. Doucette was made the favorite, but never showed any speed.

*Anchor Light Unseats Catrone at Post.*

While the field was at the post in the second race, Catrone was unseated by Anchor Light and Godfrey substituted, causing 10 minutes' delay. Mrs. W. Rosen's gelding, Francock, repeating his good race last time out, won, with F. Munden up, but had a close call, as Dunfern was beaten by a short nose. J. J. Dolan's Live One was third. The winner paid $14.20. San Presto, the favorite, finished fourth.

Carnival had a bad ride. Phantasime set the pace for 6 furlongs, when Francock got his head in front, with Dunfern close on his heels. The time for the mile and one-sixteenth was 1:48 flat.

There was another nose decision in the third race. Oncora, a 4-year-old filly, carrying the colors of the Black and White Stable, which was grouped in the field, winning from the favorite, E. F. Sanford's Single Star. Wave Top was third. Miss Peggy led from the barrier, but Single Star and Oncora were close up and fought it out. T. Malley had the mount on the winner. The field paid $33.30.

*My Scoop, 11 to 1, Scores In Fifth.*

W. E. Caskey's My Scoop, an outsider, won the fifth race at a mile and a furlong by two lengths. George De Mar was second and Star Run third. The favorite, Sun Friar, odds-on according to the approximate board, dropped out of contention at the stretch turn, and Candy Pig ran out. The long-shot players had a picnic, as all of the horses in the money were at long prices. Supawana, in the field, led for 7 furlongs, with Star Run, Sun Friar and others close up. A. Robertson had the mount on the winner, which paid $24.30.

M. Shea's Gadalong, 5-year-old chestnut gelding, by Chicle—Gadiala, scored by a nose in the sixth number, a mile and a sixteenth event for 3-year-olds and upward. Pretty Patsy, the favorite, was second, Rockslide third and Highland Fling fourth.

Gadalong was little fancied by the bettors and paid $12 for a $2 win wager.

Nealon Kay completed an almost utter rout of the favorites here today by winning the seventh race, the sixth outsider on the program to triumph. Colossal, in the feature race, was the only public choice to score.

Nealon Kay closed with a rush to beat Curator, a 12-to-1 shot, by a neck, with Euphrates a length and a half further back in third place. Folamile, the favorite, was fifth. Nealon Kay paid $13.20 in the $2 straight mutuels.

Curator was first away from the barrier, but Eleusagon was the pacemaker until the field turned into the stretch, with Folamile flattering his backers by staying in second place. Nealon Kay was slow to get under way, but worked his way up with fine courage under a clever ride by Critchfield, and on the stretch run set after Curator, which had taken a half length lead. He outlasted Curator in the final drive.


**BOWIE SPECIAL**

Leaves 12th and New York Ave. N.W., W. B. & A. Electric Line Station daily at 11:40 A. M. Back at 5:30.



**BOWIE RACES**

November 17 to November 29

Special trains on W., B. & A. leave White House Station 11:45 a. m., 12:00 m., 12:15 p. m. Direct to grandstand.

First Race, 12:45 p. m.


## Endurance Handicap Line-Up

Bowie, Md., Nov. 28.—Post positions, horses, weights, jockeys and probable odds on the $10,000 added Endurance Handicap at a mile and one-sixteenth, for 2-year-olds, final stake of the Bowie meeting, follow:

| P.P. | Horse. | Wt. | Jockey. | Owner. | Prob. Odds. |
|---|---|---|---|---|---|
| 1. | Halcyon | 107 | Robertson | C. V. Whitney | 6-1 |
| 2. | *Tambour | 112 | Schaefer | P. M. Burch | 1-4 |
| 3. | Voltagreen | 105 | Watters | Nevada Stock Farm | 10-1 |
| 4. | *Sweep All | 121 | Morrison | Dixiana Farm | 1-4 |
| 5. | Sunny Lassie | 109 | Cannon | Middleburg Stable | 8-1 |
| 6. | Hibala | 109 | No boy | E. F. Sanford | 5-1 |
| 7. | Claremont | 106 | F. Munden | Dorwood Stable | 20-1 |
| 8. | *Happy Scott | 122 | Coltiletti | C. T. Grayson | 1-4 |

*Burch, Dixiana & Grayson entry.

## BOWIE, MD., CHART, NOVEMBER 28, 1930.

(Associated Press.)

WEATHER, CLEAR. TRACK, FAST.

FIRST RACE—Six furlongs. Purse, $1,300. The Monocacy. For 2-year-old fillies. Start good from stalls. Won driving; place, easily. Went to post at 12:58. Off at 1:01½. Winner, Nevada Stock Farm's b. f. (2), by Durbar II—Neva S. Trained by R. F. Carman, jr. Value to winner, $950; second, $200; third, $100; fourth, $50. Time, 0:23 2-5, 0:47 2-5, 1:12.

| Horses | Wgt. | Post | St. | ¼ | ½ | Str. | Fin. | Jockeys | Straight |
|---|---|---|---|---|---|---|---|---|---|
| DURVA | 115 | 14 | 1 | $1^{3}$ | $1^{3}$ | $1^{½}$ | $1^{½}$ | Morrison | $14.20 |
| AMERISK | 115 | 4 | 8 | $6^{2}$ | $4^{½}$ | $2^{1¼}$ | $2^{5}$ | Robertson | 4.20 |
| ACCOTINK | 115 | 7 | 4 | $3^{¼}$ | $3^{1}$ | $4^{1}$ | $3^{1}$ | Cannon | 35.00 |
| SWEET CALL | 115 | 13 | 3 | $5^{h}$ | $5^{1}$ | $5^{1}$ | $4^{h}$ | Palumbo | 37.45 |
| MIXED TEA | 115 | 5 | 2 | $2^{2}$ | $2^{½}$ | $3^{1}$ | $5^{nk}$ | McTague | 9.70 |
| LAD'S RUN | 115 | 3 | 9 | $10^{¼}$ | $8^{¼}$ | $6^{½}$ | $6^{¼}$ | Morris | *15.80 |
| DOUCETTE | 115 | 11 | 13 | $4^{1}$ | $6^{h}$ | $7^{½}$ | $7^{h}$ | Thurber | 1.65 |
| MISS FAUQUIER | 115 | 9 | 5 | $9^{2}$ | $9^{1½}$ | $9^{½}$ | $8^{1}$ | Martinez | * |
| BRIGHT MISS | 115 | 6 | 11 | $8^{nk}$ | $10^{1½}$ | $10^{nk}$ | $9^{h}$ | Fields | 10.55 |
| SWEET SENORITA | 115 | 3 | 10 | $11^{1}$ | $11^{1}$ | $11^{¼}$ | $10^{1}$ | Horvath | * |
| PASTEL | 115 | 10 | 12 | $13^{2}$ | $13^{2}$ | $13^{1¼}$ | $11^{1¼}$ | Pichon | * |
| UNDERDUN | 115 | 12 | 7 | $12^{nk}$ | $12^{1}$ | $12^{1}$ | $12^{1}$ | Watters | 7.95 |
| BOBBY FOLSOM | 115 | 2 | 6 | $7^{1¼}$ | $7^{1}$ | $8^{¼}$ | $13^{2}$ | Munden | 55.00 |
| DONNASET | 115 | 8 | 14 | 14 | 14 | 14 | 14 | Wells | * |

* Field.

Two-dollar mutuels paid—DURVA, $30.40, $11.60, $5.30; AMERISK, $6.30, $4.20; ACCOTINK, $21.20.

DURVA began quickly, raced into a winning lead after the first half mile and held sway thereafter. AMERISK worked her way up steadily, but could not menace the winner. ACCOTINK weakened in the closing test. SWEET CALL showed a good test. MIXED TEA tired when the real issue came. DOUCETTE could not keep pace.

SECOND RACE—One and one-sixteenth miles. Purse, $1,300; claiming. For 2-year-olds. Start good from stalls. Won driving; place, same. Went to post at 1:33. Off at 1:45½. Winner, Mrs. W. Rosen's ch. g. (2), by Captain Alcock—Frances. Trained by W. Rosen. Value to winner, $950; second, $200; third, $100; fourth, $50. Time, 0:24 2-5, 0:49 2-5, 1:14 2-5, 1:41, 1:48.

| Horses | Wgt. | Post | St. | ¼ | ½ | ¾ | Str. | Fin. | Jockeys | Straight |
|---|---|---|---|---|---|---|---|---|---|---|
| FRANCOCK | 109 | 3 | 3 | $2^{1}$ | $2^{1}$ | $1^{nk}$ | $2^{3}$ | $1^{ns}$ | Munden | $8.10 |
| DUNFERN | 111 | 1 | 2 | $4^{2}$ | $3^{1}$ | $2^{h}$ | $1^{½}$ | $2^{1¼}$ | Robertson | 12.40 |
| LIVE ONE | 111 | 9 | 6 | $9^{¼}$ | $9^{1}$ | $5^{nk}$ | $3^{2}$ | $3^{1}$ | Watters | 13.15 |
| SAN PRESTO | 114 | 11 | 9 | $11^{2}$ | $10^{4}$ | $8^{1}$ | $4^{2}$ | $4^{nk}$ | Pichon | 2.55 |
| KORAX | 111 | 10 | 13 | $8^{1}$ | $7^{¼}$ | $7^{1}$ | $7^{1}$ | $5^{2}$ | Romano | 25.55 |
| CARNIVAL | 106 | 4 | 14 | $6^{2}$ | $6^{2}$ | $6^{1}$ | $6^{¼}$ | $6^{nk}$ | Ghesquier | 11.90 |
| ROSEVOLT | 110 | 5 | 12 | $5^{1}$ | $5^{1}$ | $9^{1¼}$ | $8^{¼}$ | $7^{½}$ | Morrison | *11.20 |
| SANDALS | 108 | 13 | 11 | $13^{2}$ | $12^{2}$ | $12^{2}$ | $11^{2}$ | $8^{2}$ | Cannon | 3.80 |
| PHANTASIME | 103 | 7 | 4 | $1^{1}$ | $1^{1}$ | $3^{nk}$ | $9^{1¼}$ | $9^{1}$ | Long | 12.85 |
| LOOKBY | 107 | 2 | 1 | $3^{1¼}$ | $4^{h}$ | $10^{2}$ | $10^{2}$ | $10^{2}$ | McKechnie | 99.25 |
| DEA | 106 | 6 | 7 | $7^{1¼}$ | $8^{nk}$ | $4^{1¼}$ | $5^{1}$ | $11^{1¼}$ | Adams | * |
| CRIMSAL | 103 | 12 | 10 | $10^{nk}$ | $11^{nk}$ | $13^{1}$ | $12^{1}$ | $12^{1}$ | Eies | * |
| ANCHOR LIGHT | 111 | 8 | 5 | $12^{¼}$ | $13^{2}$ | $11^{1¼}$ | $13^{2}$ | $13^{2}$ | Godfrey | * |
| BLACK LULA | 108 | 14 | 8 | 14 | 14 | 14 | 14 | 14 | Critchfield | * |

* Field.

Two-dollar mutuels paid—FRANCOCK, $14.20, $8.50, $4.80; DUNFERN, $13.20, $9.90; LIVE ONE, $15.10.

FRANCOCK raced PHANTASIME into defeat in first six furlongs, assumed command at the final turn, was passed momentarily during the stretch run, but came again and was up in the concluding strides. DUNFERN, well placed from the start, held on stoutly after taking a brief lead. LIVE ONE closed with a rush. SAN PRESTO, slow to begin, finished full of run. KORAX was making up ground at the end. CARNIVAL was unable to improve his position. PHANTASIME quit.

THIRD RACE—Six furlongs. Purse, $1,300; claiming. For 3-year-olds and upward. Start good from stalls. Won driving; place, same. Went to post at 2:18. Off at 2:20. Winner, Black and White Stable's br. f. (4), by Sweep On—Cora Lane. Trained by E. Phalen. Value to winner, $950; second, $200; third, $100; fourth, $50. Time, 0:23 2-5, 0:47 1-5, 1:11 2-5.

| Horses | Wt. | Post | St. | ¼ | ½ | Str. | Fin. | Jockeys | Straight |
|---|---|---|---|---|---|---|---|---|---|
| ONCORA | 112 | 14 | 1 | $3^{1}$ | $1^{nk}$ | $2^{1¼}$ | $1^{ns}$ | Malley | *$15.65 |
| SINGLE STAR | 114 | 5 | 4 | $1^{nk}$ | $2^{1¼}$ | $1^{nk}$ | $2^{1}$ | Catrone | 1.65 |
| WAVE TOP | 108 | 10 | 2 | $10^{h}$ | $7^{1¼}$ | $3^{nk}$ | $3^{1½}$ | Munden | 12.50 |
| ERIN QUEEN | 112 | 8 | 5 | $5^{nk}$ | $5^{¼}$ | $5^{h}$ | $4^{3}$ | Kacala | 7.25 |
| KENT'KY COLONEL | 110 | 13 | 10 | $12^{½}$ | $12^{nk}$ | $9^{¼}$ | $5^{½}$ | Hughes | * |
| BARN DANCE | 111 | 11 | 8 | $11^{nk}$ | $10^{1}$ | $7^{nk}$ | $6^{2}$ | Madeley | 11.70 |
| HOGARTY | 115 | 9 | 7 | $4^{1}$ | $4^{1½}$ | $4^{½}$ | $7^{1}$ | Robertson | 28.55 |
| HAZEL GUMBERTS | 107 | 3 | 11 | $12^{½}$ | $11^{1½}$ | $10^{½}$ | $8^{2}$ | Huff | 71.55 |
| MISS PEGGY | 107 | 7 | 3 | $2^{½}$ | $3^{2}$ | $8^{¼}$ | $9^{nk}$ | McKechnie | * |
| MUCKER | 113 | 6 | 6 | $7^{½}$ | $6^{2}$ | $6^{h}$ | $10^{1½}$ | Wolverton | 3.80 |
| POLYPON | 108 | 12 | 9 | $8^{½}$ | $8^{¼}$ | $11^{1}$ | $11^{2}$ | Adams | 26.00 |
| AUCILLA | 110 | 4 | 14 | 14 | 14 | $12^{1½}$ | $12^{1}$ | Wells | * |
| LEN SWEEP | 112 | 2 | 12 | $9^{2}$ | $9^{1¼}$ | $13^{2}$ | $13^{2}$ | Gwynne | 16.70 |
| PANGUITCH | 113 | 1 | 13 | $13^{1}$ | $13^{½}$ | 14 | 14 | Bethel | * |

* Field.

Two-dollar mutuels paid—ONCORA, $33.30, $8.50, $5.20; SINGLE STAR, $3.90, $3.40; WAVE TOP, $5.80.

ONCORA, away forwardly and having good speed, raced along with SINGLE STAR on practically even terms, withstood a stiff drive nearing finish and outstayed the latter. SINGLE STAR, hard hustled all the way, fought it out with good energy. WAVE TOP came to the outside to close stoutly. ERIN QUEEN went evenly throughout. KENTUCKY COLONEL was making up ground fast. BARN DANCE was held safe. HOGARTY stopped. MUCKER had no mishaps.

FOURTH RACE—One and one-sixteenth miles. Purse, $1,500. For 3-year-olds. Start good from stalls. Won driving; place, same. Went to post at 2:48. Off at 2:48½. Winner, J. E. Davis' b. c. (3), by Trojan—Prodigious. Trained by M. Brady. Value to winner, $1,050; second, $250; third, $150; fourth, $50. Time, 0:24, 0:48 3-5, 1:13 4-5, 1:39, 1:45 4-5.

| Horses | Wgt. | Post | St. | ¼ | ½ | ¾ | Str. | Fin. | Jockeys | Straight |
|---|---|---|---|---|---|---|---|---|---|---|
| COLOSSAL | 106 | 2 | 3 | $2^{½}$ | $3^{½}$ | $2^{4}$ | $1^{1}$ | $1^{1½}$ | Pichon | $1.55 |
| BERBER | 106 | 5 | 2 | $3^{nk}$ | $5^{1}$ | $4^{h}$ | $3^{h}$ | $2^{1}$ | Adams | 3.75 |
| NICOTINE | 106¼ | 4 | 6 | 6 | 6 | 6 | 6 | $3^{h}$ | Watters | 7.05 |
| TITUS | 107 | 3 | 5 | $5^{2}$ | $2^{h}$ | $3^{¼}$ | $2^{1½}$ | $4^{1¼}$ | Fields | 16.65 |
| HAT BROOM | 107½ | 1 | 4 | $4^{1}$ | $4^{1}$ | $5^{2}$ | $5^{¼}$ | $5^{4}$ | Robertson | 3.00 |
| AYMOND | 108 | 6 | 1 | $1^{1¼}$ | $1^{1}$ | $1^{¼}$ | $4^{h}$ | 6 | Louman | 33.05 |

Two-dollar mutuels paid—COLOSSAL, $5.10, $2.90, $2.40; BERBER, $3.10, $2.50; NICOTINE, $3.20.

COLOSSAL, taken under restraint and allowed to follow close up for seven furlongs, went to AYMOND when ready and, taking command in the final furlong, held BERBER safe. Latter, kept closer up than usual in the early stages, finished with good courage. NICOTINE, a trailer for seven furlongs, swung to the outside entering the home stretch to close with a rush. TITUS faltered after making his run. HAT BROOM had no excuses. AYMOND stopped when collared.

FIFTH RACE—One and one-eighth miles. Purse, $1,300; claiming. For 3-year-olds and upward. Start good from stalls. Won easily; place, driving. Went to post at 3:20½. Off at 3:21. Winner, W. E. Caskey, jr.'s ch. c. (3), by Scotch Broom—Beth Stanley. Trained by owner. Value to winner, $950; second, $200; third, $100; fourth, $50. Time, 0:24 1-5, 0:49, 1:13 2-5, 1:40 2-5, 1:54 1-5.

| Horses | Wgt. | Post | St. | ¼ | ½ | ¾ | Str. | Fin. | Jockeys | Straight |
|---|---|---|---|---|---|---|---|---|---|---|
| MY SCOOP | 108 | 11 | 8 | $8^{1}$ | $6^{h}$ | $4^{1¼}$ | $1^{1¼}$ | $1^{2}$ | Robertson | $11.15 |
| GEORGE DE MAR | 109 | 7 | 9 | $10^{2}$ | $8^{h}$ | $6^{1½}$ | $5^{h}$ | $2^{nk}$ | McKechnie | 7.25 |
| STAR RUN | 107 | 4 | 5 | $2^{1}$ | $2^{nk}$ | $1^{nk}$ | $2^{nk}$ | $3^{nk}$ | Adams | 6.85 |
| VIMONT | 118 | 1 | 3 | $5^{nk}$ | $10^{1}$ | $9^{1¼}$ | $6^{2}$ | $4^{1¼}$ | Watters | 28.45 |
| SUN FRIAR | 113 | 10 | 4 | $6^{h}$ | $3^{½}$ | $2^{2}$ | $4^{½}$ | $5^{1}$ | Weiner | 1.70 |
| SUPAWNA | 113 | 3 | 2 | $1^{1}$ | $1^{1}$ | $3^{nk}$ | $5^{1}$ | $6^{nk}$ | McIver | *12.45 |
| BALTIMORE | 112 | 5 | 11 | $3^{h}$ | $9^{1½}$ | $8^{¼}$ | $7^{2}$ | $7^{½}$ | Louman | * |
| GAY PARISIAN | 112 | 8 | 10 | 11 | 11 | 11 | $10^{2}$ | $8^{2}$ | Fisher | 28.05 |
| CANDY PIG | 113 | 6 | 6 | $7^{1½}$ | $5^{1}$ | $5^{2}$ | $9^{2}$ | $9^{2}$ | Cannon | 9.95 |
| MAYBE | 108 | 5 | 7 | $4^{1}$ | $4^{1}$ | $5^{h}$ | $8^{1}$ | $10^{1}$ | Catrone | *23.40 |
| WINNING HEART | 102 | 9 | 11 | $9^{h}$ | $7^{1}$ | $10^{nk}$ | $7^{1}$ | 11 | Munden | 11.65 |

* Field.

Two-dollar mutuels paid—MY SCOOP, $24.30, $9.10, $4.80; GEORGE DE MAR, $6.30, $3.50; STAR RUN, $4.60.

MY SCOOP gradually reached contention when going down the back stretch, swung to the outside for clear racing room, assumed an easy lead when straightened in home stretch and drew out steadily. GEORGE DE MAR, reserved early, came with a splendid burst of speed for the final drive. STAR RUN, well up throughout, held on stoutly. VIMONT, allowed to drop out of contention, closed stoutly. SUN FRIAR reached good position with good speed, faltered in the final issue.

SIXTH RACE—One and one-sixteenth miles. Purse, $1,300; claiming. For 3-year-olds and upward. Start good from stalls. Won driving; place, same. Went to post at 3:54. Off at 3:55. Winner, W. A. Shea's b. g. (5), by Chicle—Cadiola. Trained by W. A. Shea. Value to winner, $950; second, $200; third, $100; fourth, $50. Time, 0:24 2-5, 0:49 2-5, 1:14 3-5, 1:41, 1:47 3-5.

| Horses | Wgt. | Post | St. | ¼ | ½ | ¾ | Str. | Fin. | Jockeys | Straight |
|---|---|---|---|---|---|---|---|---|---|---|
| GADALONG | 114 | 8 | 13 | $8^{h}$ | $8^{h}$ | $1^{h}$ | $1^{nk}$ | $1^{h}$ | Fisher | $5.00 |
| PRETTY PATSY | 102 | 12 | 7 | $4^{h}$ | $4^{1¼}$ | $2^{½}$ | $2^{2}$ | $2^{1}$ | Long | 2.35 |
| ROCKSLIDE | 114 | 7 | 14 | $10^{¼}$ | $10^{1}$ | $4^{nk}$ | $3^{2}$ | $3^{nk}$ | Ponce | 4.25 |
| HIGHLAND FLING | 111 | 10 | 8 | $6^{½}$ | $5^{½}$ | $5^{h}$ | $4^{1½}$ | $4^{2}$ | Watters | 61.60 |
| FAIRDALE | 114 | 4 | 3 | $3^{½}$ | $2^{nk}$ | $3^{½}$ | $5^{1}$ | $5^{h}$ | Carroll | 10.65 |
| HUMDINGER | 109 | 5 | 6 | $2^{1}$ | $3^{h}$ | $6^{1}$ | $6^{h}$ | $6^{1½}$ | Wells | *20.20 |
| LANDLORD | 109 | 13 | 10 | $9^{¼}$ | $7^{1}$ | $7^{1}$ | $7^{nk}$ | $7^{1}$ | Adams | * |
| OMAR'S DOUBLE | 114 | 11 | 9 | $7^{1}$ | $9^{1}$ | $8^{1}$ | $8^{½}$ | $8^{½}$ | Robertson | * |
| WOOLORAC | 109 | 1 | 1 | $11^{nk}$ | $11^{1}$ | $9^{½}$ | $9^{1}$ | $9^{½}$ | McKechnie | 10.70 |
| WANDERING GOLD | 105 | 3 | 2 | $5^{1}$ | $6^{h}$ | $10^{2}$ | $10^{2}$ | $10^{2}$ | Madeley | 12.20 |
| CUT STEEL | 110 | 2 | 11 | $12^{¼}$ | $12^{1}$ | $11^{nk}$ | $11^{½}$ | $11^{1}$ | Louman | 83.75 |
| BRAHMAN | 114 | 9 | 12 | $13^{4}$ | $13^{2}$ | $12^{½}$ | $12^{2}$ | $12^{2}$ | Gwynn | * |
| WIG | 104 | 14 | 5 | $1^{½}$ | $1^{2}$ | $13^{2}$ | $13^{2}$ | $13^{2}$ | Munden | 11.45 |
| VOLANTE | 114 | 6 | 4 | 14 | 14 | 14 | 14 | 14 | Cannon | * |

* Field.

Two-dollar mutuels paid—GADALONG, $12.00, $5.70, $4.20; PRETTY PATSY, $4.40, $3.90; ROCKSLIDE, $3.70.

GADALONG was in hand first half mile. Fisher took him to outside when he made his run rounding the far turn, fought it out with PRETTY PATSY last furlong and outgamed her in final drive. Latter came through on inside entering home stretch and was on even terms with winner inside the furlong pole, but hung at end. ROCKSLIDE closed strong on the outside.

SEVENTH RACE—One and one-sixteenth miles. Purse, $1,300; claiming. For 3-year-olds and upward. Start good from stalls. Won driving; place, same. Went to post at 4:28. Off at 4:35. Winner, Mrs. B. E. Chapman's b. g. (6), by Nealon—Ina Kay. Trained by B. E. Chapman. Value to winner, $950; second, $200; third, $100; fourth, $50. Time, 0:24, 0:49 2-5, 1:14 2-5, 1:41 2-5, 1:48.

| Horses | Wgt. | Post | St. | ¼ | ½ | ¾ | Str. | Fin. | Jockeys | Straight |
|---|---|---|---|---|---|---|---|---|---|---|
| NEALON KAY | 114 | 5 | 8 | $9^{1}$ | $8^{1}$ | $5^{1}$ | $4^{1½}$ | $1^{nk}$ | Critchfield | $5.60 |
| CURATOR | 114 | 3 | 1 | $5^{nk}$ | $5^{1½}$ | $3^{2}$ | $1^{½}$ | $2^{1½}$ | Robertson | 12.65 |
| EUPHRATES | 114 | 7 | 7 | $12^{2}$ | $7^{nk}$ | $7^{3}$ | $6^{4}$ | $3^{nk}$ | Mann | 30.20 |
| COGWHEEL | 114 | 11 | 10 | $6^{2}$ | $3^{nk}$ | $4^{2}$ | $5^{1}$ | $4^{2}$ | Watters | 3.75 |
| POLAMILE | 114 | 10 | 5 | $3^{nk}$ | $2^{2}$ | $2^{3}$ | $2^{nk}$ | $5^{2}$ | Fisher | 1.55 |
| ELEUSAGON | 102 | 9 | 4 | $1^{1½}$ | $1^{1}$ | $1^{nk}$ | $3^{½}$ | $6^{1½}$ | Madeley | 12.20 |
| LEONARDEAU | 114 | 12 | 12 | $10^{½}$ | $10^{1½}$ | $8^{4}$ | $8^{½}$ | $7^{1}$ | Seabo | 102.95 |
| HIGH DELL | 105 | 2 | 2 | $2^{nk}$ | $4^{1½}$ | $6^{nk}$ | $7^{4}$ | $8^{½}$ | Godfrey | *23.80 |
| HOBCAW | 109 | 14 | 9 | $7^{1}$ | $9^{nk}$ | $9^{1}$ | $9^{½}$ | $9^{½}$ | Hughes | * |
| TOM BYRNE | 114 | 8 | 14 | 14 | $12^{2}$ | $12^{1}$ | $11^{1}$ | $10^{3}$ | Morrison | * |
| IGNITE | 105 | 6 | 13 | $13^{1½}$ | $13^{1}$ | $13^{½}$ | $10^{4}$ | $11^{1}$ | Adams | * |
| REFORM | 114 | 1 | 3 | $8^{h}$ | 14 | 14 | $12^{4}$ | $12^{4}$ | Louman | * |
| CORNISH LAD | 109 | 13 | 11 | $11^{1½}$ | $11^{1½}$ | $11^{1}$ | $13^{3}$ | $13^{3}$ | McKechnie | 17.55 |
| FOUN'TION STONE | 114 | 4 | 6 | $4^{1½}$ | $6^{2}$ | $10^{½}$ | 14 | 14 | Palumbo | 68.70 |

* Field.

Two-dollar mutuels paid—NEALON KAY, $13.20, $8.00, $6.50; CURATOR, $12.50, $9.10; EUPHRATES, $17.20.

NEALON KAY, outrun first half mile, worked his way up on outside rounding far turn and, responding to a drive with great courage, wore down the tiring leaders and outgamed CURATOR in final drive. CURATOR moved up with a rush rounding far turn, but tired after taking the lead at furlong pole. EUPHRATES closed fast. POLAMILE and ELEUSAGON raced each other into exhaustion and stopped.

### PREPS PRACTICE.

The Northern Preps will practice tonight promptly at 7 o'clock at Georgia avenue and Piney Branch road in preparation for Sunday's game against the Del Rays.

### NAVY HARRIERS IN MEET.

Annapolis, Nov. 28.—A cross-country run with La Fayette College, of Easton, Pa., is the only event other than the G. W.-Navy football game on the local card tomorrow.

## THE POST'S CONSENSUS AT BOWIE, MD.

| | 1st Race | 2nd Race | 3rd Race | 4th Race | 5th Race | 6th Race | 7th Race |
|---|---|---|---|---|---|---|---|
| Boots and Saddle Wash. Post | Dark Ray<br>Spanish Bonero<br>Carnival | Satisfy<br>Bro. Johnson<br>Vow Vengeance | Sandy<br>Grattan<br>Jock | Sweep All<br>Happy Scot<br>Tambour | William T.<br>Luggage<br>Iollan | Clear Sky<br>Call Play<br>Span Flow | Prometheus<br>Angry<br>Sun Shadow |
| Louisville Times Associated Press | Guide Left<br>All Told<br>Carnival | Vow. Vengeance<br>Royal Charge<br>Hat Brush | Peg's Pride<br>Sandy<br>Jock | Happy Scot<br>Halcyon<br>Sunny Lassie | William T.<br>Grey Coat<br>Luggage | Danger Signal<br>Daddy Nelson<br>Vimont | Angry<br>Yankee Doodle<br>First Mission |
| Trackman Racing Form | Spanish Bonero<br>Carnival<br>Nullo | Bask<br>Satisfy<br>Scot Free | Grattan<br>Gun Royal<br>Opponent | Sweep All<br>Hibala<br>Sunny Lassie | Luggage<br>William T.<br>Omareen | Call Play<br>Daddy Nelson<br>Bright Day | Tail Spin<br>Lindy<br>Sun Hatter |
| Handicap Racing Form | Spanish Bonero<br>Guide Left<br>Nullo | Satisfy<br>Ardmore<br>Royal Charge | Grattan<br>Hacky H.<br>Gun Royal | Happy Scot<br>Sweep All<br>Halcyon | William T.<br>Luggage<br>Spanish | Clear Sky<br>Angry Lass<br>Stern Chaser | Prometheus<br>Sun Shadow<br>First Mission |
| Davenport Racing Form | Spanish Bonero<br>Ramus<br>Guide Left | Scot Free<br>Isostasy<br>Royal Charge | Grattan<br>Gun Royal<br>Jock | Sweep All<br>Sunny Lassie<br>Halcyon | Luggage<br>William T.<br>Grey Coat | Call Play<br>Clear Sky<br>Bright Day | Prometheus<br>Angry<br>Brown Trap |
| Sweep Racing Form | Spanish Bonero<br>Ramus<br>Guide Left | Scot Free<br>Royal Charge<br>Isostasy | Grattan<br>Gun Royal<br>Peg's Pride | Sweep All<br>Happy Scot<br>Sunny Lassie | Luggage<br>William T.<br>Iollan | Clear Sky<br>Call Play<br>Princely Atten. | Prometheus<br>Angry<br>Sun Shadow |
| Walsh Running Horse | Spanish Bonero<br>Ramus<br>Guide Left | Bask<br>Ardmore<br>Satisfy | Gun Royal<br>Grattan<br>Jock | Happy Scot<br>Tambour<br>Sunny Lassie | Iollan<br>Luggage<br>William T. | Angry Lass<br>Stern Chaser<br>Daddy Nelson | Angry<br>Sun Shadow<br>Nell W. |
| Purchase Running Horse | Spanish Bonero<br>Ramus<br>Carnival | Scot Free<br>Bask<br>Ardmore | Sandy<br>Grattan<br>Jock | Happy Scot<br>Sweep All<br>Halcyon | William T.<br>Luggage<br>Grey Coat | Angry Lass<br>Bright Day<br>Clear Sky | Prometheus<br>Tail Spin<br>Sun Shadow |
| Consensus | Spanish Bonero<br>Guide Left<br>Ramus | Scot Free<br>Satisfy<br>Bask | Grattan<br>Sandy<br>Gun Royal | Sweep All<br>Happy Scot<br>Sunny Lassie | William T.<br>Luggage<br>Iollan | Clear Sky<br>Call Play<br>Angry Lass | Prometheus<br>Angry<br>Sun Shadow |

## MAJOR RACE SEASON TO END TODAY

### 3-Horse Entry Choice in $10,000 Feature at Bowie.

BOWIE RACE TRACK, Md., Nov. 28 (N.Y.W.N.S.).—The big time racing season of 1930 will come to an end with the running of the Endurance Handicap and six other races at Bowie tomorrow afternoon. The feature is well named, for the faithful few who will be in at the death have shown plenty of quality.

The Endurance Handicap is for 2-year-olds at one mile and a sixteenth and carries $10,000 in added money, and in seasons past the winner has been one of the winter book choices for the Kentucky Derby. The field for this year's running of the Endurance will be the smallest in years, only eight nominations having been made this afternoon.

*Three-Horse Entry Rated As Stand-Out.*

Rear Admiral Cary T. Grayson's Happy Scot, Dixiana's Sweep All and Preston Burch's Tambour, all three of which will be coupled in the betting as they are trained by Burch, will be the odds-on favorites, in fact the opinion is that they will run one, two three in the race. The other nominations include C. V. Whitney's Halcyon, the Nevada Stock Farm's Voltagreen, the Middleburg Stable's Sunny Lassie, E. F. Sanford's Hibala and the Dorwood Stable's Claremont.

Happy Scot, winner of his two starts at this meeting, is top weight, under 122 pounds and Sweep All, second to Mate in the Walden Handicap at Pimlico a fortnight ago, is in at 121 pounds, while Tambour will carry 112 pounds. This entry will concede considerable weight to the field, but on form seems quite able to do it.

### MORNING LINE

AT BOWIE.
By BOB MASSEY.

| | | | |
|---|---|---|---|
| FIRST RACE. | | | |
| Spanish Bonero | 3-1 | Young John | 8-1 |
| Carnival | 12-1 | Nullo | 15-1 |
| Sedora | 8-1 | Gabrielle | 50-1 |
| All Told | 20-1 | Guide Left | 10-1 |
| Sweet Senorita | 30-1 | Rocky Point | 30-1 |
| Dark Ray | 15-1 | Ramus | 5-1 |
| Lady Messenger | 20-1 | Westko | 6-1 |
| SECOND RACE. | | | |
| Satisfy | 10-1 | Malcolm | 20-1 |
| Blue Caddie | 30-1 | Isostasy | 6-1 |
| Bro. Johnson | 15-1 | Bask | 6-1 |
| Grand Bey | 20-1 | Scot Free | 4-1 |
| Ardmore | 15-1 | Hat Brush | 20-1 |
| Bay Sari | 30-1 | Peter Peter | 15-1 |
| Wisecrack | 10-1 | Star | 8-1 |
| Nonenicer | 50-1 | Royal Charge | 8-1 |
| Intrepid | 30-1 | Guarany | 30-1 |
| Tomboy | 20-1 | Miss Evat | 50-1 |
| V. Vengeance | 12-1 | | |
| THIRD RACE. | | | |
| Gun Royal | 5-1 | Grattan | 5-2 |
| Hacky H. | 5-1 | Field entry | 5-2 |
| Peg's Pride | 10-1 | Schorr entry | 8-1 |
| Opponent | 12-1 | | |
| FOURTH RACE. | | | |
| Halcyon | 10-1 | Hibala | 8-1 |
| Voltagreen | 10-1 | Claremont | 30-1 |
| Sunny Lassie | 5-1 | Burch entry | 3-5 |
| FIFTH RACE. | | | |
| We Dun It | 10-1 | Iollan | 12-1 |
| William T. | 8-5 | Grey Coat | 5-1 |
| Omareen | 15-1 | Genesee entry | 2-1 |
| SIXTH RACE. | | | |
| Stern Chaser | 15-1 | Call Play | 6-1 |
| Spanflow | 15-1 | Mineralogist | 30-1 |
| Magic Carpet | 12-1 | Danger Signal | 30-1 |
| Ring On | 15-1 | Angry Lass | 5-1 |
| Prin. Attention | 12-1 | Daddy Nelson | 15-1 |
| Bright Day | 5-2 | Baltimore | 30-1 |
| Clear Sky | 8-1 | Vimont | 12-1 |
| Merry Mack | 30-1 | Shea entry | 8-1 |
| SEVENTH RACE. | | | |
| Lindy | 10-1 | Tailspin | 15-1 |
| Nell W. | 12-1 | Brown Trap | 6-1 |
| Angry | 8-1 | Yankee Doodle | 15-1 |
| Syriac | 15-1 | Sun Shadow | 4-1 |
| Gilded Casino | 30-1 | Sun Hatter | 6-1 |
| Paula L. | 20-1 | First Mission | 6-1 |
| Prometheus | 5-1 | | |

### Bowie Notes

Special to The Washington Post.

BOWIE RACE TRACK, Md., Nov. 28.—One of the real turf bargains of the year was that registered when Mrs. John D. Hertz, of Chicago, purchased Valenciennes for $3,500 from J. E. Widener. Mrs. Hertz purchased Curtsey at the same time for a similar amount and let Herbert Bayard Swope have his choice of the two fillies. As the story goes, Swope took Curtsey, and Valenciennes has gone to overshadow Curtsey's performances, topping off her season's work with a victory in the $10,000 Thanksgiving Day Handicap mile and one-eighth feature yesterday.

Valenciennes and nine others of Mrs. Hertz's string are being shipped today to Cary, Ill., by Trainer Willie Knapp.

Bobby Boyle, who handles the Geneseo string, will take Albert Adams, of Baltimore, his contract rider, to Miami on January 10, but won't race any horses at the Florida course. Boyle figures Adams will improve if kept at work all winter.

W. H. Fizer is shipping four horses to Jefferson Park, New Orleans, to join the four he has already quartered there.

The handle in the pari-mutuels here yesterday is said to have been more than $630,000, while the attendance constituted a new record for fall racing in the State.

It was so cold here this morning that neighboring streams were frozen solid. Very few trainers took a chance of working their horses until after the sun had warmed things up a bit.

Among the arrivals from New York, who came down to witness the $10,000 endurance mile and one-sixteenth race, exclusively for 2-year-olds, tomorrow, were Ogden Mills, Phil Donohue, secretary of Tammany Hall, and J. R. Frank.

James F. O'Hara, part owner of this track, who has been ill at his home in Towson, Md., for more than a year, is said to be improving and may spend the winter in Florida.

The apprentice, S. Hope, who is under contract to the Seagram Stable, had his first mount today on Hazel Gumberts.

## STRANGE AS IT SEEMS —By John Hix

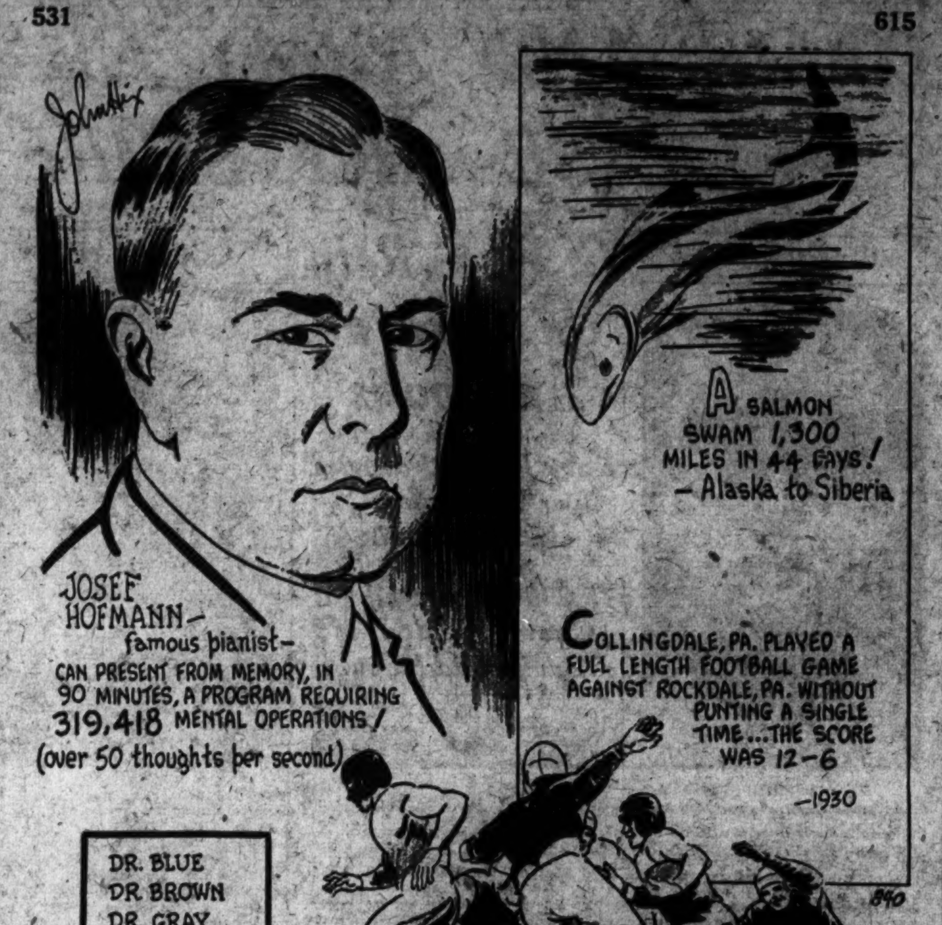


MR. HOFMANN, as well as all great virtuoso pianists, is obliged to carry in his memory millions of notes and must be able to shoot them out with machine gun rapidity. James Francis Cooke, editor of Etude, has found that the 319,418 mental operations made by Mr. Hofmann in a 90-minute program are composed of notes and fingering, accidentals, interpretations, rests, pauses, phrasing, peddling, meter, rhythm and other details. There is probably no endeavor that requires a higher rate of sustained mental effort than that of a virtuoso pianist.

The salmon that literally swam over the top of the world was tagged by the United States Bureau of Fisheries. But salmon travel much farther than that every year in tin cans. No matter how far a salmon may roam it always returns to the waters of its birth for spawning.

Such a hotly contested football game as the Collingdale-Rockdale game is usually a punting duel. But Collingdale managed to play the entire game without once calling on her punters. JOHN HIX.

*Colors give added realism to strange things and happenings illustrated by John Hix on a full page in The Sunday Post.*

### BOWIE ENTRIES.

(Associated Press.)

FIRST RACE—Seven furlongs (out of chute); purse, $1,300; claiming; for 2-year-old maidens.

| | | | |
|---|---|---|---|
| 1 Spanish Bonero | 115 | 8 *Young John | 110 |
| 2 *Carnival | 110 | 9 Nullo | 115 |
| 3 Sedora | 110 | 10 Gabrielle | 112 |
| 4 *All Told | 110 | 11 Guide Left | 115 |
| 5 Sweet Senorita | 112 | 12 *Rocky Point | 110 |
| 6 Dark Ray | 112 | 13 Ramus | 115 |
| 7 Lady Messenger | 112 | 14 Westko | 115 |

SECOND RACE—One mile and one furlong; purse, $1,300; claiming; for 3-year-old and upward.

| | | | |
|---|---|---|---|
| 1 *Satisfy | 102 | 8 *Nonenicer | 100 |
| 2 *Blue Caddie | 106 | 9 Intrepid | 114 |
| 3 Bro. Johnson | 110 | 10 Tomboy | 104 |
| 4 Grand Bey | 114 | 11 *V. Vengeance | 109 |
| 5 *Ardmore | 102 | 12 Malcolm | 114 |
| 6 *Bay Sari | 109 | 13 *Isostasy | 109 |
| 7 Wisecrack | 106 | 14 *Bask | 109 |
| Also eligible— | | | |
| 15 *Scot Free | 105 | 19 Royal Charge | 114 |
| 16 Hat Brush | 114 | 20 *Guarany | 106 |
| 17 *Peter Peter | 109 | 21 *Miss Evat | 102 |
| 18 Star | 110 | | |

THIRD RACE—Seven furlongs (out of chute); purse, $1,500; the Finale handicap; for 3-year-olds and upward.

| | | | |
|---|---|---|---|
| 1 Gun Royal | 109 | 6 ‡Jock | 126 |
| 2 Hacky H. | 111 | 7 †Silverdale | 114 |
| 3 †Sandy | 117 | 8 Opponent | 106 |
| 4 †Escutcheon | 115 | 9 Grattan | 122 |
| 5 Peg's Pride | 110 | | |

†Marshall Field and Rolling Plains Stable entry.
‡J. F. Schorr entry.

FOURTH RACE—One and one-sixteenth miles; purse, $10,000 added; the Endurance handicap; for 2-year-olds.

| | | | |
|---|---|---|---|
| 1 Halcyon | 107 | 5 Sunny Lassie | 109 |
| 2 †Tambour | 112 | 6 Hibala | 109 |
| 3 Voltagreen | 105 | 7 Claremont | 106 |
| 4 †Sweep All | 121 | 8 †Happy Scot | 122 |

†P. M. Burch, Dixiana and Cary T. Grayson entry.

FIFTH RACE—One and one-sixteenth miles; purse, $1,500; the Lest We Forget; for 3-year-olds and upward.

| | | | |
|---|---|---|---|
| 1 We Dun It | 107 | 5 †Spanish | 105 |
| 2 William T. | 110 | 6 Grey Coat | 110 |
| 3 Omareen | 110 | 7 †Luggage | 110 |
| 4 Iollan | 108 | | |

†Geneseo Stable entry.

SIXTH RACE—One and one-half miles; purse, $1,300; claiming; for 3-year-olds and upward.

| | | | |
|---|---|---|---|
| 1 *Stern Chaser | 108 | 8 Merry Mack | 105 |
| 2 Spanflow | 105 | 9 Call Play | 112 |
| 3 Magic Carpet | 107 | 10 Mineralogist | 112 |
| 4 Ring On | 112 | 11 *Danger Signal | 104 |
| 5 Prin. Attention | 112 | 12 Angry Lass | 110 |
| 6 Bright Day | 107 | 13 †Genial Host | 107 |
| 7 Clear Sky | 113 | 14 *Daddy Nelson | 107 |
| Also eligible— | | | |
| 15 Baltimore | 113 | 17 *†Gadalong | 107 |
| 16 Vimont | 115 | | |

†M. Shea entry.

SEVENTH RACE—One and one-sixteenth miles; purse, $1,300; claiming; for 3-year-olds and upward.

| | | | |
|---|---|---|---|
| 1 Lindy | 112 | 8 Tailspin | 108 |
| 2 Nell W. | 105 | 9 Brown Trap | 112 |
| 3 *Angry | 103 | 10 Yankee Doodle | 108 |
| 4 Syriac | 110 | 11 *Sun Shadow | 112 |
| 5 *Gilded Casino | 103 | 12 *Sun Hatter | 107 |
| 6 *Paula L. | 104 | 13 *First Mission | 107 |
| 7 *Prometheus | 110 | | |

*Apprentice allowance claimed.
Weather, clear; track, fast.

### JEFFERSON PARK RESULTS.

(Associated Press.)

FIRST—Six furlongs; purse, $800; claiming; for 3-year-olds and upward (first division).
Nervator, 107 (H. R. Riley) 8.60 3.60 3.00
Sun Porter, 112 (A. Yerrat) 4.20 3.80
Amour, 107 (C. Pegg) 4.00
Amourette, Lauhala, Gertrude Reade, Jaz Age, Pattie Cake and Englewood also ran. Time, 1:14 3-5.

SECOND—Six furlongs; purse, $800; claiming; for 3-year-olds and upward (first division).
Big Brother, 111 (M. Dupuy) 13.00 7.60 5.00
Molerito, 111 (A. Richard) 8.40 4.80
Participate, 113 (J. Marcum) 9.80
Copper, Betty Browning, My Beauty, Bonfils, Paul Revere, Bright Flag, Pagan Laddie, Shanty McCarty and Sandswept also ran. Time, 1:14 1-5.

THIRD—Six furlongs; purse, $800; claiming; for 3-year-olds and upward (second division).
Hades, 109 (A. Richard) 12.00 5.20 3.80
Lady Partridge, 105 (J. Marcum) 3.20 3.20
Anaconda, 116 (G. Arnold) 3.80
Kinghalma, Copper Son, Orford, Sorrento, Title Oak, Braybant, Aracy Day, Col. Crump and Bunthone also ran. Time, 1:14 3-5.

FOURTH—Six furlongs; purse, $800; claiming; for 3-year-olds (second division).
Prince Clol, 115 (B. Hanford) 20.00 8.40 5.40
Past Life, 110 (S. Streton) 3.80 3.40
Shasta Lover, 110 (R. Whittaker) 27.00
Valedictory, Thistle Dee, Lexington Girl, Gallopette, Brown-Eyed Mary, Atlas, Tea Green, Bubble Weight and Right Now also ran. Time, 1:15.

FIFTH—One and one-sixteenth miles; purse, $800; claiming; the Carrollton purse; for 3-year-olds and upward.
Cockrill, 109 (A. Dickey) 8.80 5.80 3.80
Bozo, 109 (H. R. Riley) 5.20 4.20
Kadiak, 109 (F. C. Smith) 3.00
Vanquish, Frank Fullen, Hy Schneider, Meransuff and Clearance also ran. Time, 1:47 1-5.

SIXTH—One and one-eighth miles; purse, $800; claiming; 3-year-olds and upward. (First division.)
Potfull, 106 (Pegg) 73.20 22.20 5.40
Vole, 109 (Jones) 5.00 3.20
Shark, 109 (Cichard) 3.20
King Kelly, Torcher, Broker, Red Banner and Semper Felix also ran. Time, 1:54 4-5.

SEVENTH—One and one-eighth miles; purse, $800; claiming; 3-year-olds and upward. (Second division.)
Moses, 106 (Meade) 22.60 7.00 5.20
Spurrier, 109 (Riley) 4.40 3.20
Big Gun, 111 (Root) 4.20
Prince Til Til, Shapon, Ralfini, Clapper and Pater also ran. Time, 1:55 1-5.

## Audley Trainer Quits Own Sick Bed to Visit Ill Dog

### Miller Henderson Has Relapse at Bowie After Leaving Hospital to See Dying Pet, Grieving Over Absence.

BOWIE, Md., Nov. 29.—Miller Henderson, trainer for the Audley Farm's large racing stable, hearing that his companion-pet for fourteen years had suffered a stroke of paralysis at the stables quartered at Bowie, paid his setter dog, Beaver a visit here yesterday, temporarily leaving a Baltimore hospital to do so.

Beaver recognized his master with gratitude, but veterinarians informed Henderson there is little hope for recovery of the dog. During the reunion of master and dog, Henderson suffered a relapse and was hurried back to the hospital in Baltimore, where he had undergone an operation.

This is chapter 2 of the case of Beaver. When Henderson went to the Baltimore Hospital from Pimlico, Beaver could not understand his master's absence. The dog had made it a custom to accompany Henderson and the Audley horses to the track each morning, remaining inside the inclosure while the horses were working and then returning to the paddock gate to meet trainer and horses. Dogs are not allowed on a race track.

The dog, not understanding the absence of Henderson at Pimlico, continued to go to the gate with the horses each morning, and during the work hour, walked dejectedly up and down the lawn, returning with the horses to the stable to stay in the barn until next morning. The dog pined away and was stricken after coming to Bowie. Henderson hearing of the dog's devotion and grief, made the trip to Bowie in the cold, and his relapse followed.

### GROCERS ORGANIZE.

The Palace-D. G. S. A. C. will form two basket ball teams for competition in local 116 and 135 pound classes this year.

All candidates for berths on either of the two teams are asked to report as soon as possible at the club house, 463 K street southwest.

## Boots and Saddle's

(Reg. U. S. Patent Office)

## —Bowie Selections—

By J. B. SNODGRASS.

BOWIE, Md., Nov. 28.—The final day of racing at Bowie and of the Eastern season features the $10,000 Endurance Handicap for two-year-olds at a mile and a sixteenth. This will be the last time 2-year-olds will have the opportunity to run for this rich stake this year, and the winter racing will not produce a stake of this magnitude for the new 2-year-olds after January 1.

The Endurance has eight overnight entries, but it seems the contest will be a parade for the three entries trained by Preston M. Burch, comprising Admiral Grayson's HAPPY SCOT, Dixiana Farm's SWEEP ALL and Mr. Burch's filly TAMBOUR, all running coupled as the Trainer Burch entry, and the odds will be very lean on this trio. The interest in the race will be confined largely to the associated stables running against one another. The others include VALTAGREEN, frequent winner in the West; C. V. Whitney's HALCYON and HIBALA. Two others are to start, but they have little chance in this field.

The Dixiana's SWEEP ALL on his race behind Mate in the Walden, and other good races, has a pound less than HAPPY SCOT. These two are the best of the field. TAMBOUR appears next best of the field. The only way it seems plausible to make the selections if horse for horse, and the probable finish appears to be SWEEP ALL, HAPPY SCOT and TAMBOUR. A mutuel ticket on one will cash if either of the other two should win, but as the Dixiana colt seems to be partial to a route, he is selected. HALCYON is probably best of the others, and there will be fourth money in the race.

FIRST RACE—Maiden 2-year-olds start in the first race at seven furlongs. DARK DAY closed fast in her last race to be third to Korax, and on that showing is selected to win. SPANISH BONERO will be a dangerous contender. He was second to Wrigley Field last out, and may be the favorite, but he has a poor post position, number one on the rail. DARK RAY may like the longer route better. CARNIVAL, in spite of his poor race last out, should improve, and may get third money. His earlier races show to better advantage.

SECOND RACE—There are some hay-burners in the second race. SATISFY is selected to win. She was third to Surtees and Curator a week ago, and that race should win here. The distance is further, and her fast closing suggests she will have a better chance at a mile and a furlong. BROTHER JOHNSON is making his first start in Maryland, and on some of his races in Kentucky, would have a chance. He should be second. VOWED VENGEANCE is an old-timer that runs a good race occasionally.

THIRD RACE—The Finale Handicap brings out some good sprinters. The entry of SANDY and ESCUTCHEON may be best, on the belief that SANDY will improve. GRATTAN has steadying weight of 122 pounds, but he appears the contender. He has won two Bowie races, but with much less weight. The Schorr entry of JOCK and SILVERDALE should hold the others safe. It was said that JOCK did not come out of his last race in the best condition. He has top weight of 126 pounds.

FIFTH RACE—The Lest We Forget Purse is over a route and WILLIAM T. is selected to win, nothwithstanding his defeat by Dr. Freeland last week. LUGGAGE showed a good performance last out and is believed to be the contender. He beat Berber easily. IOLLAN has shown improvement and may beat GREY COAT for third money. The last named is a dangerous horse in any field of this kind, but he wins few races.

SIXTH RACE—Here is a puzzle. CLEAR SKY, if he runs to his best form, may win, for it is a mile and a half, and this route suits him best. CALL PLAY should be the contender. He has started only once at Bowie, but some of his races in the West were good. SPANFLOW appears to be a distance horse, and has run in steeplechases.

SEVENTH RACE—PROMETHEUS, which beat Essare last out, is selected in the seventh race. ANGRY is probably the contender. He beat Irish Polly a few races back. SUN SHADOW won his last out and may repeat with a good race, which would cinch the show money.

## BUD TAYLOR BEATEN BY LA BARBA

### Decision Is Booed by 8,000; No Knockdowns in Bout.

MADISON SQUARE GARDEN, New York, Nov. 28 (A.P.).—Fidel La Bara, Pacific Coast featherweight, won the decision over Bud Taylor, of Terre Haute, Ind., in the feature ten-round bout here tonight. The crowd of 8,000 booed the decision lustily. There were no knockdowns. La Bara weighed 125½ and Taylor, 127.

The crowd booed through most of the first round as the fighters warmed to their work slowly. LaBara did the heavier punching to the body, but held constantly in clinches. Fidel hurt Taylor in the second when he pinned him to the ropes and opened a cut in the blonde's left cheek.

*Taylor Rallies in Third Round.*

Taylor rallied nicely in the third and stung Fidel with a heavy left hook to the body. The milling was rough and even in the fourth and Labarba came out of a fierce mixup with a gash in his left eyebrow. He stuck to close quarters, plastering Taylor's body in the fifth, refusing to open up and give the Terre Haute veteran a chance to work on the wound.

Taylor beat the Pacific Coast Italian to the punch with left hooks to the head and body in the sxth as the crowd booed La Barba's crowing and holding tactics constantly. Fidel stopped charging into Taylor's waiting left socks in the seventh and whaled Buddy lustily about the body in frequent clinches. Taylor punched effectively with both hands in the eighth as the referee strove to keep them apart.

There was little action in he ninth. Both were tired and apparently glad to cling to each other, punching in desultory fashion to the body. The tenth was a free punching affair with both mussed up from body blows at the end.

### Johnson's Early Boss In Baseball Is Dead

News was received here yesterday of the death of A. E. Hawley, of Santa Ana, Calif., the man who gave Walter Johnson one of his earliest opportunities to show the pitching prowess that later became the talk of the baseball world. Johnson was the pitcher for Hawley's team in 1905-6-7 and during that period began to blossom out as one of the greatest moundsmen of all time. Johnson received about $5 a game for his servicies with Hawley's team.

### EAGLES VS. STANTONS.

The Skinker Brothers Eagles will meet the Stantons, coached by Joe Sweeney, Sunday at 2:30 on Friendship Field. The Eagles challenge all teams in the 150-pound section of the Capital City League.

Call Manager Clipper at Cleveland 1282-W.

### MOHAWKS WIN.

The Mohawk's 118-pound team showed signs of duplicating the power of their more noted namesakes yesterday when the Capitols were downed 68 to 0.

Coredio, right end for the winners, camped under four passes and ran for that many touchdowns to hang up the best individual performance of the day.

### JEFFERSON PARK ENTRIES.

(Associated Press.)

FIRST RACE—Six furlongs; purse, $800; claiming; for all ages.

| | | | |
|---|---|---|---|
| 1 *Borish Bob | 107 | 7 Blue John | 113 |
| 2 Le Fiore | 115 | 8 Marette | 113 |
| 3 Ossie H. | 115 | 9 *B. o' the Wind | 107 |
| 4 Woodsain | 115 | 10 Mary Eloise | 110 |
| 5 *Big Sweep | 110 | 11 *Shasta Lad | 110 |
| 6 Sun Roman | 115 | 12 Houston | 115 |
| Also eligible— | | | |
| 13 *Knockabout | 113 | 16 *Luck Piece | 110 |
| 14 *Capt. Jack, Jr. | 110 | 17 *McTinkle | 110 |
| 15 *Eliz. Sullivan | 106 | 18 *Sam Cole | 108 |

SECOND RACE—Six furlongs; purse, $800; claiming; for all ages.

| | | | |
|---|---|---|---|
| 1 *Florenda | 107 | 7 *Cash Play | 110 |
| 2 Hippias | 115 | 8 Mollie Dear | 112 |
| 3 *Perfect Alibi | 105 | 9 *Old Bill | 103 |
| 4 *Brinkley | 110 | 10 Megazza | 115 |
| 5 *Bright Flash | 105 | 11 *Surprise | 110 |
| 6 *Take Off | 111 | 12 *Flashing Gem | 110 |
| Also eligible— | | | |
| 13 Blandria | 112 | 16 Lila | 103 |
| 14 Escobita | 103 | 17 Shasta Prune | 113 |
| 15 *Meridianese | 108 | 18 *The Abbot | 113 |

THIRD RACE—Five and one-half furlongs; purse, $800; the Avondale; allowances; for 2-year-olds.

| | | | |
|---|---|---|---|
| 1 Shas. Charmer | 107 | 6 Ima Dreamer | 108 |
| 2 Jimmie L. | 109 | 7 Miss Canopy | 104 |
| 3 Attire | 106 | 8 Valedictory | 109 |
| 4 Chilly Flight | 111 | 9 Wee Marlie | 106 |
| 5 Bright Comet | 110 | | |

FOURTH RACE—Five and one-half furlongs; purse, $1,000; allowances; for all age fillies and mares.

| | | | |
|---|---|---|---|
| 1 Alamac | 101 | 5 Thistle Fern | 108 |
| 2 Elizabeth Bolla | 106 | 6 Taddywawa | 110 |
| 3 Little Gyp | 112 | 7 Snooze | 101 |
| 4 Supreme Sweet | 108 | | |

FIFTH RACE—One mile and 70 yards; purse, $1,200; the Orleanian; allowances; for 3-year-olds and upward.

| | | | |
|---|---|---|---|
| 1 War Instigator | 103 | 5 Martis | 108 |
| 2 Panda | 98 | 6 Beau Wrack | 108 |
| 3 Battle Ax | 103 | 7 Golden Mac | 103 |
| 4 Storm | 104 | 8 Skirl | 108 |

SIXTH RACE—One and one-eighth miles; purse, $800; claiming; for 3-year-olds and upward.

| | | | |
|---|---|---|---|
| 1 *Junior C. | 108 | 6 *Tall Grass | 107 |
| 2 George Webre | 110 | 7 Hayes' Choice | 110 |
| 3 *Royal Cause | 100 | 8 *Hazel Denson | 102 |
| 4 *Bosky | 105 | 9 *Harmson | 109 |
| 5 James M. | 110 | | |

SEVENTH RACE—One and one-eighth miles; purse, $800; claiming; for 3-year-olds and upward.

| | | | |
|---|---|---|---|
| 1 *Delmonico | 105 | 6 My Lava | 107 |
| 2 *Zahn | 105 | 7 *Torpointer | 102 |
| 3 *M. Monahan | 106 | 8 *Bluefish | 108 |
| 4 Big Gun | 110 | 9 *Mekachee | 108 |
| 5 *Golden Arrow | 105 | | |

*Apprentice allowance claimed.

### RACING SELECTIONS

JEFFERSON PARK.
1—Ossie H., Lefiore, Shasta Lad.
2—Perfect Alibi, Cash Play, Brinkley.
3—Chilly Flight, Attire, Valedictory.
4—Taddywawa, Elizabeth Bolla, Snooze.
5—Skirl, Beau Wrack, War Instigator.
6—Tall Grass, Junior C., George Webre.
7—Delmonico, Zahn, My Lava.
Best—Skirl.
—Louisville Times (A.P.).

1—Shasta Lad, Elizabeth Sullivan, Ossie H.
2—Blandria, The Abbot, Cash Play.
3—Bright Comet, Wee Marlie, Valedictory.
4—Taddywawa, Elizabeth Bolla, Supreme Sweet.
5—Battle Ax, Storm, Skirl.
6—Junior C., George Webre, James M.
7—My Lava, Mekachee, Big Gun.
—N. Y. Handicap.


**BOWIE RACES**
BUSES LEAVE
1416 F St. N. W.
11:30 A. M. $1.25 ROUND TRIP
DIRECT TO TRACK
Reclining Chairs—Card Tables
THE CAPITAL TRACTION CO.
National 1075



**BOWIE RACES**
90c ROUND TRIP 90c
Travel in our De Luxe Pullman Coach. Radio, Drinking Water and Lavatory.
Leave your car at home and use our coaches for safety.
Leave 11:15 a. m. Four coaches operated daily from 11th st. and Mass. ave. nw., Annapolis and Harrington Hotels.
Phone—National 8880.

# POLICE, FIREMEN TO BOOST CHARITY GAME HERE

## Heads of D. C. Back Cup Contest

### Give Police, Firemen Permission to Sell Tickets.

### Congress May Adjourn as Marines-Coast G. Play.

EFFORTS to attract a large attendance at the Marines-Coast Guard football game for charity here next Saturday received considerable impetus yesterday with the offer of local police and firemen to help in the sale of tickets. Proceeds of the game, in which the President's Cup is at stake, will go to Washington's unemployment fund.

A large number of tickets, some of them calling for the best seats in Griffith Stadium, scene of the game, have been distributed among the personnel of the two big public service departments. The firemen will make a house-to-house canvass, while the policemen, when on duty, will carry tickets with them. Tickets also will be sold at precinct station houses.

*Congress May Adjourn For Game.*

Permission was given the police and firemen to help the sale by the District Commissioners, who made a special ruling stipulating that no precedent was being set and that similar requests to make use of the "fire laddies" and law guardians would not be heeded.

Chairman Newbold Noyes, of the game committee, announced that an attempt is being made to adjourn both Houses of Congress on the afternoon of the game so that the members may attend the contest en masse. Conferences between leaders of the House and Senate will be held today for consideration of this matter.

President Hoover and members of his Cabinet have indicated their intentions to attend the game, and it is thought that with this official delegation being swelled by senators and congressmen, the affair would acquire an atmosphere never before matched in local sports history.

The Marines will perform today in Charleston, W. Va., against New River State College. The Coast Guard eleven made its last appearance before the game here in Trenton last Thursday when it lost to Rider College by one touchdown.

## Lehigh Athletes Now Turn to Basketball

Bethlehem, Pa., Nov. 28.—Now that the football season is completed, athletic interest at Lehigh University is shifting to the winter program in which basket ball will be one of the features. Twenty-five candidates have been going through practice paces for the past week but this squad will be augmented when practice is started in earnest next week. At that time the basket ball players who had been members of the football and soccer squads will report.

By starting the practice early Coach Roy Geary had hopes to develop new material to fill the vacancies left by the graduation of Bob Many, who for two seasons was one of the highest scoring forwards in Eastern college circles; Max Schultz, also a forward, who for three seasons was a member of the varsity and is now enrolled as a law student at the University of Pennsylvania; and Bob Bennett, former captain and guard.

While the loss of such outstanding performers would be enough to worry any coach, "Bucky" Schaub, captain-elect; Ernie Iasell, Tommy Nora, Carl Nemetz, Charles Halstead and Allen Ware are veterans who should form a nucleus for an experienced team.

## ALABAMA ACCEPTS COAST GAME OFFER

Continued from Page 17.

team—which plays about as much as the first—has several sophomores and juniors.

This boy Cain was given a tough assignment—that of replacing an all-American full back, Tony Holm—but he has come through in great style, calling signals and kicking and passing like a veteran.

The Crimson Tide has rolled up 247 points to 13 for its opponents. It played eight conference games in a row, including four of the strongest in the South—Tennessee, Vanderbilt, Kentucky and Florida—on successive week-ends.

Alabama did not play outside the South this season, but three of its victims—Vanderbilt, Georgia and Florida—had scored impressive victories in intersectional frays.

As Alabama takes the field on New Year's Day, Wade, a guard on the Brown University eleven, which lost to Washington State in the first Rose Bowl game in 1916, will have opportunity to avenge the lacing his teammates took fourteen years ago.

Indications are that special trains will run from Alabama points to the Pacific Coast, and Gov. Bibb has already announced his intention to head the State's delegation.

## Washington State Played First Roses Game in 1916

Los Angeles, Calif., Nov. 28 (A.P.).—The selection of Alabama as the opponent of Washington State in the annual Tournament of Roses game here while not a surprise was roundly welcomed by West Coast gridiron enthusiasts. The honor of competing is not new to the Huskies.

It was Washington State which inaugurated the annual classic in 1916 by defeating Brown, 14 to 0. Since then the West has held the upper hand in games won with a deciding advantage over Eastern teams. The invasion from the South has been a different story.

California defeated Ohio State 28 to 0, in 1921, tied with Washington and Jefferson the next season, 0-0, and then lost to Georgia Tech, Stanford lost to Notre Dame 27 to 10 in 1925, was tied by Alabama in 1927, and defeated Pittsburgh 7 to 6 the following New Year's Day.

LOANS
HORNING
Diamonds—Watches—Jewelry
South End of Highway Bridge
On the Road to Alexandria
Rate of Interest 2% and 3%

## WINS 100-GAME BOWLING MARATHON

BRADLEY MANDLEY,

Washington's ranking bowler in 1928, who last night won the Blick bowling marathon of 100 games with a total pinfall of 11,382 after 7 hours and 30 minutes of continuous bowling at Convention Hall for an average of 113-82.

## Football on the Air

(Eastern standard time throughout.)

N. B. C. CHAIN:

2:15 p. m.—Army vs. Notre Dame: WJZ, WHAM, KDKA, WLW, KWK, WBC, WJAX, KSTP, WIOD, WFLA-WSUN, WHAS, WSM, WMC, WJDX, WOAI, KFAB, WJR, WTIC (announcer Graham McNamee).

4:45 p. m.—Dartmouth vs. Stanford: WEAF, WEEI, WTIC, WTAG, WCSH, WFI, WOKO, WCAE, WTAM, WWJ, WOW, KOA, KPO, KFI, KOMO, KGW (announcers, Jack Keough and Don Thompson).

C. B. S. CHAIN:

2:15 p. m.—Army vs. Notre Dame: WABC, WCAO, WGR, WKBC, KOIL, WJAS, WKAN, KMOX, WSPD, WMAL, WPG, WWNC, WGST, WBCM, WBRC, WAIU, WDOD, KRLD, KLZ, WDAY, WHP, WFBM, WISN, WDSU, KFJF, WHEC, KDYL, CFRB, WMT, KFH, WNAX, KHJ, KFPY, KVI (announcer, Ted Husing).

Among individual station broadcasts will be these:

2:15 p. m.—Army vs. Notre Dame: WMAQ, KYW, WBBM, WGN.

3:00 p. m.—Dartmouth vs. Stanford: KFRC.

## Historic Albemarle County Hunt Trials Draw Big Field

Special to The Washington Post.

CHARLOTTESVILLE, VA., Nov. 28.—The annual hunter trials of the Albermarle County Hunt, whose history dates back to 1854, were held this afternoon at Whilton, farm of Algernon S. Craven, near Greenwood. Despite the frigid weather, the event was largely attended by fox hunters from Virginia, West Virginia, New York and other States.

The course was well laid out over a regulation hunting field, the jumps including rail fences, chicken coop, post and rail and stone walls. Excellent horsemanship was displayed, not a single fall being recorded.

The trials fully tested the hunting qualities of the competing horses, who were sent over the course one at a time.

The judges, in making their awards, considered manners, pace, form, conformation and other requisites necessary in a good hunter.

There were three classes on the afternoon's card, the first being called at 1 o'clock.

The cub hunters plate for horses that have not hunted more than one season, was won by Content, owned by Randolph Ortman, of Chicago and Greenwood. Second place went to Richard O. Hall's Keswick, which carried off three prizes at the recent horse show of the Virginia Fox Hunters Association, held at Suffolk. Algernon Craven's Superwoman was third.

There were 20 entries in the class, other exhibitors including P. D. Koonts and Herbert E. Jones, Charleston, W. Va.; W. B. Bogert, Keswick; Mrs. R. M. Brady, Rapidan; Dr. J. P. Jones, Ingleside; David Patterson, Clismont; Mrs. E. R. Ditto, New York; Mrs. Ellie Wood Keith, University; Fox Brothers, Greenwood; Jack Rinehart and Frank Mix, Charlottesville.

Jack Rinehart's Decanter annexed the Covert Side Cup for qualified horses that have been hunted more than one season. Second place went to Atalanta, owned by Col. H. D. Newcomb, Greenwood, and third to Randolph Ortman's Paddy O'Spangle. There were 14 entries in this class.

The third class, the first flighter, was for horses awarded ribbons (first, second and third) in a previous class. They were started together and sent over the course at a hunting pace. The trophy, a silver mug, was awarded Ortman's Paddy O'Spangle, with second honors going to Col. Newcomb's Atalanta.

Judges of the events were: Mrs. Thomas H. Somerville, of Montpelier, the former Marion Dupont; Thomas Atkinson, of The Plains, and Ed D. Taylor, president of the Keswick Hunt Club.

## Tennessee Finishes Well Despite Setbacks

Knoxville, Tenn., Nov. 28 (A.P.).—Tennessee, whose hard luck this year resembles that suffered by Northwestern in the Western Conference, is bowling along toward another high rating in Dixie gridiron circles.

Tennessee is definitely out of the Southern Conference race, but with five regulars on the sidelines most of the year, the Vols crushed the early championship hopes of one team and defeated their ancient State rival, Vanderbilt.

Tennessee's reserves have responded gallantly and with Bobby Dodd, the South's best quarter back, in there to guide the team, get off his booming kicks and his uncanny passes to Buddy Hackman, the Volunteers have kept a place in the first six teams of the loop.

Tennessee will meet Florida in Jacksonville December 6.

## East and South Meet In Amateur Golf Play

St. Augustine, Fla., Nov. 28 (A.P.).—East and South loom as leading contenders for the fourth annual National Amateur Golf championship of golf club champions here February 3 to 7.

Howard A. Tryon, of Elmira, N. Y., last season's winner, will lead the invasion of Eastern club-swingers. He will be ably assisted by Jack B. Ryerson, of Cooperstown, N. Y., who won the 1927 and 1930 Florida winter championships here.

The South's contenders for the Walter J. Travis memorial trophy will be headed by Carl Dann, jr., Orlando, Fla., youngster, who upset the field to win the tournament in 1929, and Robert Wingate, of Jacksonville, who walked in ahead of the field in 1928.

Fifteen States are represented in the 34 early entries received for the winter amateur classic.

## Bud Taylor Outweighs La Barba 1½ Pounds

New York, Nov. 28 (A.P.).—Bud Taylor, the Veteran Terror of Terre Haute, Ind., will have an advantage of 1½ pounds when he steps into the ring at Madison Square Garden tonight for his ten-round battle with Fidel La Barba, of Los Angeles, Calif. Taylor weighed in today at 127 pounds while La Barba tipped the scales at 125½.

POST WANT ADS PAY

## Mohawk-Celtic Outlook To Be Told Over Radio

Sandlot football hereabouts has gone radio. The outlook for the Mohawk-St. Mary's Celtic game to be played tomorrow at Griffith Stadium will be broadcast from Station WJSV tonight at 6:05 p. m. Manager Patsy Donovan, manager of the Mohawks; Charlie Corbett and Rube Hayman, manager and coach of the Celtics, will be the speakers.

Radio broadcasting, while an innovation in sandlot football, has for years had a forerunner in Rob Roy Mackey, the Southeast loud speaker who has been accomplishing the same results for years—minus microphone and antenna. Mackey is the garrulous co-manager of the Mohawks.

## McRight Alabama's 'Block, Tackle' Man

University, Ala., Nov. 28 (A.P.).—Ralph McRight is Alabama's "big block and tackle" man, and one of the unsung heroes of the Bama back field which has clicked so well this fall.

"Big Mac" is the heaviest man in the Crimson Tide's back field, weighing in at 181 pounds. Despite his weight, he is fast of necessity to be able to run interference for such speedsters as "Flash" Suther, "Hurry" Cain and Monk Campbell.

The big boy has never made a touchdown. He has been too busy at his blocking chores to carry the pigskin.

LOSES 300 YARDS IN PENALTIES.

Las Vegas, Nev., Nov. 28 (A.P.).—In 8 minutes of football waged between Las Vegas and Kingman High School teams, 30 penalties were called on the former team. It lost in this manner 300 yards of ground and the game by a score of 13 to 7.

HUGE DEFENSE PAIR.

The Chicago hockey team boasts the heaviest pair of defense players in the game—Taffy Abel, 220 pounds; Duke Dutkowski, 210.

ALL-INDIAN BACK FIELD.

Four members of the Kansas Aggies' Football Team are full-blooded Indians—each of a different tribe.

## WEST MAKES STANFORD CHOICE

### Dartmouth Line Holds Hopes of Green in Coast Battle.

| DARTMOUTH. | | | STANFORD. | |
|---|---|---|---|---|
| 79 | Norwich | 0 | 32 | West C. Army |
| 20 | Bates | 0 | 18 | Olympic Club |
| 74 | Boston | 0 | 20 | Santa Clara |
| 52 | Columbia | 0 | 0 | Minnesota |
| 7 | Harvard | 2 | 13 | Oregon State |
| 0 | Yale | 0 | 12 | So. California |
| 43 | Allegheny | 14 | 20 | Calif. (L. A.) |
| 10 | Cornell | 13 | 25 | Washington |
| | | | 37 | Calif. Tech |
| 294 | | 29 | 41 | California |
| | | 238 | | 62 |

STANFORD UNIVERSITY, Calif., Nov. 28 (A.P.).—Dartmouth's Green Indians, 3,000 miles from their home base in quest of new football honors, will face Stanford's Red Indians here tomorrow in the first big intersectional contest to be played on the Pacific Coast this season.

One of the leading teams in the East, Dartmouth comes West with a record of no defeats and one scoreless tie—with Yale. Stanford's record, not so impressive, includes a scoreless tie with Minnesota and an overwhelming defeat by Southern California.

Records notwithstanding, the slow starting Stanford eleven is strongly favored in this section to take the measure of the squad from Hanover. Tardy in development, Stanford snapped out of its lethargic state to score smashing victories over Washington and California.

Dartmouth has plenty of followers and none other than Coach Glenn (Pop) Warner, of Stanford, said recently the Eastern team would win, largely through the advantage of a heavier line. However, there are some who believe Coach Warner was working a "psychology stunt" on his boys.

Coach Jack Cannell, of Dartmouth, has made no predictions, but from the barred gates of the stadium where the Green Indians were working out this week have come reports of rigorous practice against defense of Stanford's fake reverses and three-man lateral passes.

Concededly stronger on the line, Dartmouth, however, probably can not match the back field combination that carries the colors of Stanford. Coach Warner has three sets of ball luggers, all interchangeable and most of them heavy.

Part of the proceeds will be turned over to help relieve the unemployment situation in this section. With an advance sale of more than 25,000 tickets, those in charge look for an attendance reaching over 50,000 persons.

## Brooklyn Court Team Plays St. Martin Club

The annual match between the Calder Athletic Club 130-pound basket ball team, champions of the Navy Yard Boys' Club of Brooklyn, and the St. Martin's Seniors will be played Sunday afternoon at 2 o'clock in St. Martin's Gymnasium.

The Calder Club on its visit last year nosed out the local quintet by the score, 24-22. The Brooklynites have the identical players on this year's squad, but are strengthened by the addition of Charley Reinhardt and Harold Senkel, former "Y" athletes. The locals will use the same team which represented them last year.

As a preliminary to the game, the Owl Juniors, also of the Brooklyn club, will meet the St. Martin's Juniors.

The teams will arrive Sunday morning accompanied by more than 100 rooters.

## LOU LITTLE PICKS IRISH AND STANFORD

Continued from Page 17.

watch with interest their display of football against Villanova. The Cougars of the Pacific Coast are heavy favorites, but Villanova, with her victory over Georgetown and Temple, have hit their stride and will be in there giving the Westerners plenty of anxious moments.

Georgetown journeys to Detroit. The game will be pretty even practically all the way, but I doubt if Georgetown can win. Carnegie Tech should defeat Washington and Jefferson without a great deal of trouble. Vanderbilt will turn back Maryland, while Southern Methodists should win from Texas Christian.

SELECTIONS.

NOTRE DAME-U. S. MILITARY ACADEMY—Notre Dame should win, but will have their troubles doing so. BOSTON COLLEGE-HOLY CROSS—Holy Cross should be the favorite. CARNEGIE TECH-WASHINGTON AND JEFFERSON—Carnegie Tech is now in stride. Will win. DETROIT-GEORGETOWN—Detroit the slight favorite. LOYOLA-IOWA STATE—Loyola should take this one. MUEHLENBERG-WESTERN MARYLAND—Western Maryland will not have much trouble. SOUTHERN METHODIST-TEXAS CHRISTIAN — Southern Methodist should win. STANFORD-DARTMOUTH—Look for Stanford to win. TEMPLE-DRAKE—Temple will win by at least two touchdowns. VANDERBILT-MARYLAND — Vanderbilt too strong for Maryland. VILLANOVA-WASHINGTON STATE—Washington State will successfully defend Western football.

YANKEES RUN FOR OXFORD.

Cambridge, England, Nov. 28 (A.P.).—Two American Rhodes scholars will be running for Oxford in the annual Oxford-Cambridge relay races here tomorrow. They are E. W. Goodwillie, who is entered to run both the 400 yards and the half mile, and F. L. Hovde, half-miler.

## Recheck Shows Virginia Lost to Carolina by 41-0

Charlotte, N. C., Nov. 28 (A.P.).—North Carolina University beat Virginia University at Charlottesville, Va., yesterday, 41-0, not 40-0, R. C. (Dad) Brice, the umpire, revealed today.

George Houston, Tarheel full back, plunged to score his team's sixth touchdown in the semihaze of the game's closing minutes. Reserves had replaced regular kickers. Houston hit the line for the point.

To the press box, 150 yards away at the far end of the field, it appeared he had not gone across. The scoreboard bore out that belief.

Brice said today, however, that the officials noticed the error, conferred after the game and decided the extra point had been made. That made it 41-0.

## High School Baseball Season Opens April 17

Tech and Central play in the opening baseball game next spring, scheduled for April 17, while Eastern defending champions, are the next to swing into action, playing Business on April 21. The complete schedule follows.

April 24, Western vs. Central; 28, Tech vs. Eastern. May 1, Western vs. Business; 5, Central vs. Eastern; 8, Tech vs. Business; 12 Western vs. Eastern; 15, Business vs. Western; 19, Tech vs. Western.

## Women Poloists Play at Cleveland

Asheville, N. C., Nov. 28 (A.P.).—A polo team composed of four Asheville women, one of whom is Mrs. John F. A. Cecil, the former Cornelia Vanderbilt, will play three matches in Cleveland, Ohio, this week-end.

Besides Mrs. Cecil, the team includes Miss Eliza Coxe, of Asheville; Miss Betty Martin, of Asheville, and Washington, D. C., and Miss Daisy Rice Bartlett, of Asheville and Birmingham, Ala.

The Asheville team, one of the few groups of women players in the United States, will play one match with a woman's team in Cleveland and two with men's teams there.

## Careers on Grid End For Nine at Marquette

Milwaukee, Wis. Nov. 28.—Nine Marquette University football players wound up their collegiate gridiron careers as Frank J. Murray's Golden Avalanche went into action against Butler University, of Indianapolis, Ind., here yesterday morning.

The Hilltop performers who are graduating in June or have played three years of varsity football include: Capt. Arthur (Red) Bultman, Green Bay, Wis., and Phillip Murphy, Portage, Wis., centers; Joseph King, Chicago, Ill., guard; Edmund Andrews, Milwaukee, tackle; David Ronzani, Iron Mountain, Mich., and Richard Honkamp, Sioux Falls, S. Dak., ends; Francis Deig, Mount Vernon, Ind., and Francis Linscott, Portage, Wis., full backs, and Stanley Nowak, Milwaukee half back.

This toll leaves Coach Murray with a promising nucleus for the 1931 Marquette eleven.

TECH SOPHS GET CHANCE.

Atlanta, Nov. 28 (A.P.).—Injuries to veterans has forced Georgia Tech to depend entirely on a sophomore back field in several games this season. Barrow, McArthur, Hart, Flowers, Cain, Hall and Cherry are some of the sophs brought out by Mike Miles, back field coach and former Princeton star.

## ALEXANDRIA SPORTS

Special to The Washington Post.

ALEXANDRIA, Va., Nov. 28.—Manager Ruocco, of the Iroquois Athletic Club, announced today he has scheduled the Staunton gridders from Washington for his club's opponent in Sunday's football game. This contest will probably be played on Guckert's Field.

In preparation for Sunday's clash with the Mohawks at Griffith's Stadium, the St. Mary's Celtics held an indoor practice at Armory Hall last night.

The Pirate Athletic Club and the Alexandria Bluebirds will hook up in a local football game Sunday afternoon at 2:30 o'clock on Guckert's Field.

The St. Mary's Buddies, under the leadership of Miss Margaret Gorman, will play all preliminary games to the St. Mary's Lyceum Five this season.

The Del Ray Athletic Club Football Team will mix it with the crack Northern Preps in a Capital City League game on Sunday.

An important practice will be held tonight by the Virginia Juniors in preparation for their game Sunday with the Mercury Juniors. This is a benefit contest and is expected to attract a large crowd.

Fire Chief James M. Duncan, jr., who recently was appointed by the city manager to arrange a basket ball schedule for playing dates in Armory Hall, has completed this task and will mail his report to the managers of Alexandria teams this week.

Manager Cleveland Shaw, of Engine Company No 5 Football Team, is after a game for Sunday with some fast club in the 150-pound division of the Capital City League. He can be reached by phoning Alexandria 331 after 6 o'clock.

## Northwestern Gains Four Berths on All-Big Ten Team

### Michigan, Wisconsin, Purdue Place Two on A. P. Eleven.

CHICAGO, Nov. 28 (A.P.).—All five first division teams in the 1930 championship race placed one or more players on the Associated Press Honorary Western Conference Football Team, but Northwestern topped them all, with a quartet of its stars winning berths.

The honorary eleven was selected today for the Associated Press by coaches, active officials and football writers who closely followed conference football fortunes, individually and collectively, throughout the campaign.

Michigan, cochampion of the conference with Northwestern; Purdue, 1929 titleholder and runner-up this fall, and Wisconsin, which tied Ohio State for fourth and fifth positions in the race, placed two of their players each, while Ohio State landed Wesley Fesler for the third straight year by unanimous choice.

*Selections This Season Comparatively Easy.*

Framing of the consensus of a large group of football experts was comparatively easy this year, although two or three of the Big Ten's big stars won positions on the first honorary eleven by only two or three votes over their worthy rivals, who were honored by berths on the second team.

Northwestern's honored four were Frank Baker, right end; Wade "Red" Woodworth, left guard; Lee Hanley, right half back, and Ernest "Pug" Rentner, who beat out his teammate, "Reb" Russell, for the full back post by a narrow margin.

## Gov. Huey Long Says Grid Coach Will Stay

New Orleans, La., Nov. 28 (A.P.).—They're not going to replace Russ Cohen as football coach at Louisiana State University as long as Gov. Huey P. Long has anything to do with it.

"Russ Cohen will stay at Louisiana State as football coach—that's official," said the governor, a member of the university's board of supervisors, as alumni and students made merry over their alma mater holding Tulane to a close score here yesterday.

The board announced recently a majority of the members had voted to replace Cohen and his entire staff. The governor voted with the minority to retain him.

Cohen was noncommittal today.

## All-Big Ten Selections

Chicago, Nov. 28 (A.P.).—The honorary Western Conference football teams for 1930 as selected for the Associated Press by coaches, referees and sport writers:

| First team. | Position. | Second team. |
|---|---|---|
| Fesler, Ohio St. | L. E. | Mass, Purdue |
| Lubratovich, Wis. | L. T. | Marvil, N.W. |
| Woodworth, N.W. | L. G. | Stears, Purdue |
| Morrison, Mich. | Center | Miller, Purdue |
| Kabat, Wis. | R. G. | Munn, Minn. |
| V. Bib'r, Purdue | R. T. | Bodman, Illinois |
| Baker, N.W. | R. E. | Gantenbein, Wis. |
| Newman, Mich. | Q. B. | White, Purdue |
| Rich, Purdue | L. H. | Wheeler, Mich. |
| Ranley, N.W. | R. H. | Berry, Illinois |
| Rentner, N.W. | F. B. | Russell, N.W. |

## Jones Scores Double At Jefferson Park

Jefferson Park Race Track, La., Nov. 28 (A.P.).—The Jones Stock Farm, owned by A. B. A. Jones, had a field day here today when the colors of the stable were carried to victory in two races.

Cockrill, under Apprentice A. Bickey, scored a nose victory in the Carrollton Purse, feature of the card, defeating the Missouri Stable's Bozo with Kadiak third.

It was a rousing finish and the boy came in for a round of applause for his splendid ride.

The surprise of the race was the miserable performance of the supposed good thing, Hy Schneider. This gelding's recent races in the North were excellent and his work here has been good, but he failed to show anything worth while and finished in the ruckom.

Bozo took an early lead and opened a wide gap in the back stretch, but Cockrill moved to him with a rush in the stretch to win by a nose. Bozo beat Kadiak five lengths for the place.

Prince Clol, in the fourth race, was the other starter to carry Jones' colors home.

BLOUNT LEADS S. C.

Columbia, S. C., Nov. 28 (A.P.).—Miles Blount, of Mullins, S. C., a half back, was elected captain of the University of South Carolina football team for 1931 today.

## Cody Without Plans After Quitting Clemson

Greenville, S. C., Nov. 28 (A.P.).—Josh Cody, the man who put Clemson College on the football map only to quit as coach yesterday, said today he was "just a man without a job" who has "made no plans."

The wagging of many tongues—tongues that had Cody joining Dan McGugin at Vanderbilt, accepting a coaching job at Furman or returning to Clemson—found Cody saying little more than that.

J. E. Sirrine, Clemson College trustee, was closeted in conference with the coach today. He sought, it was learned authoritatively, to have Cody reconsider and remain at Clemson. At the end of an hour's palaver Cody said he "had resigned and had no immediate plans for the future."

"As far as I know now," he said, "I do not intend to reconsider my resignation. I thought the matter out fully beforehand, and I think it is settled. I'm just a man without a job, and I have made no plans."

In Greenville this morning there were reports Furman might have something to offer the Tiger boss. His presence here today lent it a modicum of credence.

MOHAWKS VS. BURNS A. C.

Fresh from their 68-0 victory over the Capitols, the Mohawks 115-pound grid team, will play the Burns A. C. of Georgetown, this morning at 11 o'clock on Reservoir Field.

## CAGE LEAGUE PLANNED BY SOLDIERS

### Ten Teams May Compete for Knight Title Trophy.

Special to The Washington Post.

ALEXANDRIA, Nov. 28.—Basketball activities will boom at Fort Humphreys, U. S. Engineer Post, located 12 miles south of this city, according to the progressive plans mapped by Lieut. Rinehardt, the new athletic director at the Virginia post.

A post basketball league has been organized and nine teams are slated to oppose each other in contests. This league play will begin around the 1st of December. New equipment has already been ordered for the teams.

*Ten Teams May Form League.*

Teams to take part will be A, B, C, D, E, F, Company Headquarters Company, 13th team; Engineer's School quints, detachment (white) five and the team from the Quartermaster's Department. Some good basketball material is available for each one of these outfits.

Herbert Knight, Alexandria sportsman, has ordered a handsome Goldsmith trophy, which will be presented to the team winning the league title. This play is expected to last for two months and will probably be divided into two sections, while the two winners meet in the play-off series.

It is understood from reliable sources that at the end of the league games a post team will be selected from the best players in the league and this quintet will meet the best clubs in Washington and northern Virginia for independent honors.

Fort Humphreys now has one of the most up-to-date gymnasiums in the State of Virginia, since the construction of the new buildings. Three basket ball courts are available for games. The various teams are practicing each afternoon.

*Walker May Officiate Games.*

Ross Walker, popular National Basket Ball Association referee, who handled a number of games in Alexandria and Washington last year, probably will be selected to officiate the entire league series. Walker is rated as one of the best at the business.

With Fort Humphreys again having a basket ball team the sport is given a real boost in northern Virginia, and some matches with Alexandria teams will be scheduled by the managers. These series of games generally attract a large crowd.

## Calvert Hall Would Play D. C. High Nines

The baseball team of Calvert Hall College, of Baltimore, would like to play a game with any of the local high schools during next season.

High school managers are invited to send accounts of last season's play and advance arrangements for the game to the Baseball Manager Paul Welsh, Calvert Hall Athletic Association, Cathedral and Mulberry streets, Baltimore.

Special Bus Service
TO
G. W. U.--NAVY
FOOTBALL GAME
ANNAPOLIS, MD.
NOV. 29
Leaving 1416 F St. N. W.
12:00 NOON
FARE—$1.50 ROUND TRIP
Direct to Field
The CAPITAL TRACTION CO. NAtional 1075

new car buyers
This group of slightly used 1929
BUICK
Master Six 4-door sedans
while they last!
$695

Think of it! These slightly used 1929 Buick Master Six 4-door sedans offer style, comfort and luxury that surpass any small new car. They have powerful Buick six-cylinder "long life" engines that lead the field in dependability and economical performance. Only the popularity of the new Buick could enable us to offer these practically new cars of such low mileage and in such splendid condition. And only our large volume of business could make such remarkable values possible. Own one of these splendid 1929 Buicks at this money-saving price. There are just a few. Come early, today!
Buy On Our Easy Payment Plan
Buick
Emerson & Orme 17th & M St. N. W.
Stanley H. Horner, Inc. 1015 14th St. N. W.
THE FINEST USED CARS IN TOWN

# LOWER PRICES RULE CHANGES IN STOCKS

## Rails, With Losses of 1 to 6 Points, Suffer Most in Dull Session.

## WHEAT AND CORN SLUMP

New York, Nov. 28 (A.P.).—Lower prices prevailed in the security and commodity markets today. Stocks were heavy in sleepy postholiday trading. Rails suffered most, but the average net decline for the three major groups was less than 2 points in a turnover of 1,743,790 shares. Late covering saved prices from closing on the bottom.

Railroad bonds followed the stocks lower and there was little vitality in any part of that market except U. S. Governments, which held firm. Wheat and corn sagged, while cotton futures closed 50 to 90 cents a bale lower.

The effect of the month-end settlements on money was evident only in the unofficial call date which coincided with the stock exchange's official figure of 2 per cent. The latter has prevailed throughout October and November, but a concession would not be surprising should the New York clearing house reduce to 1½, as report says it may do. One result of still cheaper money here would doubtless be the withdrawal of funds from New York, since the return on a lower rate might be expected to prove unattractive to lenders.

### Rail Earnings Show Gains.

The decline in the railroad equities, which suffered maximum losses of 1 to 6 points, followed publication of the executives association's plans for seeming legislative relief. This program, embracing a demand that other forms of transportation be put under interstate commerce regulation, was accompanied by a rather gloomy expression of opinion as to the situation now faced by the roads, and its appearance overshadowed the October earnings statements. Last month's net is running nearly 8 per cent above September, but nearly 27 per cent below October, 1929.

Utilities and oil reacted with the rails, although not so extensively. Industrial leaders, at the day's lowest prices, were off one to three points, but part of these declines was recovered in the last half hour.

Several carrier shares skidded into new low ground, among them New York Central, Chicago Northwestern common and preferred, Missiuri Pacific, St. Louis Southwestern preferred, Illinois Central and Rock Island. Atchison recovered a third of a 6-point drop and Missouri Pacific cut in two a similar decline. Union Pacific, off more than 5 at one time, closed 2 lower, and New York Central retrieved a point of a break of 3½.

### Brokers' Loans Decline.

A decline in brokers' loans was not unexpected, but a drop to the extent of $63,000,000 was somewhat surprising, even though stocks eased slightly during the week covered by the report. Decreases for nine consecutive weeks have brought the market very close to a cash basis.

More seasonable weather, the trade reviews said, has helped retail distribution, although neither Dun's nor Bradstreet's was able to report much important improvement. The former again pointed out that "widespread recovery is yet to be achieved."

Federal Reserve figures for October wholesale, department store and chain store business revealed unfavorable comparisons with a year ago, but, as in the case of the railroads, last month's showing was better than September's. Progress was reported for the building industry, which was said to be profiting from an improvement in confidence.

### Changes in Industrials.

Net losses in the industrial stocks exceeded a couple of points in only a few instances. U. S. Steel, American Can, Bethlehem Steel, Case, Du Pont General Electric, Radio and Westinghouse were off 1 to 2 at the close. American Telephone, Consolidated Gas, American Water Works and North American fell in the same range, although Detroit Edison lost 7 and Peoples Gas 10.

Easiness of wheat, which sagged slightly more than a cent, was ascribed to weakness in Winnipeg and bearish Kansas reports. Corn dropped 1¼ to 1½ cents on increased receipts and larger Argentine exports.

Foreign exchanges were largely heavy, but dull. The Canadian dollar receded from the levels which recently sent gold to Montreal. Sterling and the French franc were steady.

## NEW YORK COTTON.

New York, Nov. 28 (A.P.).—Cotton was lower in the market here today under increased selling which was attributed partly to Southern hedging and partly to liquidation, or scattering pressure through commission houses. March contracts sold off to 10.76, or 22 points net lower, and closed at 10.80, with the general market closing steady at net declines of 10 to 18 points.

The opening was steady at a decline of 2 points to an advance of 5 points. There was some buying on relatively steady Liverpool cables, and it looked as if some of the trade buying orders which had been in the market at the close of Wednesday have been carried over the holiday. The demand was supplied by Southern selling which was supposed to represent an accumulation of hedging against overbolled sales of spot cotton, while there also was considerable liquidation. Trade buying continued, but it was chiefly on scale-down orders. After the initial demand had been supplied and while there were spurts of covering, buyers showed no disposition to follow up the bulges. The lowest prices of the day were reached in the late trading, when December sold at 10.43 for the new contract and May at 11.03, making net declines of about 17 to 22 points on the active months and new low ground for the present movement. Closing quotations were within 3 or 4 points of the lowest on most positions.

May contracts selling at 11.03 today showed a decline of 118 points, or approximately $5.90 per bale, from the high price touched on the late October advance, and were within 38 points of the low record for the season established on October 8. The slight closing rally was attributed to covering and smaller late offerings from the South.

A private report based on replies from Southern correspondents was published during the day estimating the crop at 14,410,000 running bales, which was considered not far out of line with the last Government indication of 14,398,000 bales of 500 pounds gross weight and appeared to be without immediate effect on the market.

Liverpool cables said that hedging in that market had been absorbed by continental buying and trade calling. Exports today, 5,678, making 3,112,958 so far this season. Port receipts, 50,063. United States port stocks, 4,160,623.

| Futures. | High. | Low. | Close. |
|---|---|---|---|
| January, old | 10.71 | 10.53 | 10.59 |
| January, new | 10.68 | 10.53 | 10.55-56 |
| March | 10.98 | 10.76 | 10.80 |
| May | 11.24 | 11.03 | 11.06 |
| July | 11.44 | 11.22 | 11.25 |
| October | 11.57 | 11.27 | 11.28-.41 |
| December, old | 10.60 | 10.43 | 10.45* |
| December, new | 10.61 | 10.43 | 10.46-47 |

*Nominal.

## CHICAGO STOCKS.

(Reported by W. B. Hibbs & Co.)

| | Bid. | Asked. |
|---|---|---|
| Assd. Apparel | 20 | 41 |
| Balaban & Katz | | 68 |
| Beck | 17½ | 18 |
| Borg & Warner | 17½ | 18 |
| Butler Brothers | 7 | 7½ |
| Chi. City & Conn. Ry. com | | ¼ |
| Chi. City & Conn. Ry. pfd | 6 | 8½ |
| Com. Edison | 239 | 243 |
| Consumers com | 3½ | 4 |
| Consumers pfd | | 50 |
| Great Lakes Dredge | 26 | 27 |
| Illinois Brick | 22 | 23 |
| Libby, McNeil & Libby | 16½ | 17½ |
| McCord Rad. "A" | 11¼ | 17 |
| Middle West Util. com | 20 | 20½ |
| National Leather | 1 | 1⅛ |
| Public Service com., $100 par | 230 | 235 |
| Public Service pfd | 230 | 235 |
| Quaker Oats com | 160 | 167 |
| Quaker Oats pfd | 115 | 116 |
| Reed & Co | 20 | 20½ |
| Swift International | 31⅜ | 32 |
| John R. Thompson | 27½ | 28 |
| U. S. Gypsum | 39½ | 40½ |
| Wahl Co. | 2½ | 3 |
| Yellow Taxi | 23 | 23½ |

# NEW YORK STOCK EXCHANGE TRANSACTIONS OF YESTERDAY

Sales in hundreds.

| | High. | Low. | Last. | Chg. | Sls. |
|---|---|---|---|---|---|
| **A** | | | | | |
| 3 Abitibi P & P | 10¼ | 10 | 10 | — | 10 |
| 14 Abitibi P & P pf (6) | 45⅛ | 42⅜ | 44 | — 3 | 42 |
| 10 Adams Exp (1.60) | 20 | 19¼ | 19¼ | — ⅛ | 19 |
| 3 Advance Rume | 3⅞ | 3⅞ | 3⅞ | + ⅛ | 3¾ |
| 55 Air Reduc (4½b) | 103 | 100 | 100½ | — 2 | 100⅝ |
| 1 Air Way E Ap (1¼) | 11 | 11 | 11 | — | 11 |
| 7 Alaska Jun | 6¼ | 6 | 6⅛ | — | 6¼ |
| 49 Alleghany | 10¼ | 9½ | 9½ | — ⅜ | 9½ |
| 6 Alleg pf $30 ww (5½) | 84½ | 83 | 83½ | — | 82 |
| 69 Al Chem & Dye (6) | 200¼ | 196½ | 196¾ | — 3¼ | 196½ |
| 2 Al Ch & Dy pf (7) | 123½ | 122½ | 122½ | — ½ | 123 |
| 2725 Allis Ch Mfg (½) AS | 38 | 35⅝ | 36¼ | — 1⅝ | 36 |
| 1 Alpha P Cem (2) | 16⅞ | 16⅞ | 16⅞ | — | 16⅞ |
| 10 Amerada (2) | 21⅜ | 21¼ | 21½ | — ⅛ | 21⅜ |
| 6 Am Agri Chem | 2 | 1¾ | 2 | — | 1¾ |
| 1 Am Ag Chem pf | 21¼ | 21¼ | 21¼ | — ⅛ | 21¼ |
| 3 Am Bank Note (3b) | 55 | 55 | 55 | + ⅜ | 54½ |
| 20 Am Bank N pf (3) AS (2) | 60⅜ | 60⅜ | 60⅜ | — 2⅝ | 60⅜ |
| 3 Am Beet Sug | 4⅛ | 4 | 4⅛ | + ⅛ | 4 |
| 1 Am Brake Shoe (2.40) | 36½ | 36 | 36½ | — | 36 |
| 10 Am Brown B El | 9⅞ | 9⅝ | 9⅝ | — ⅛ | 9⅝ |
| 322 Am Can (4) | 116⅛ | 114⅛ | 114⅝ | — 1¼ | 114⅝ |
| 14 Am Car & Fdy (6) | 37⅝ | 36 | 36½ | + 1½ | 35½ |
| 2 Am Chain (3) | 37½ | 37⅛ | 37⅜ | — ⅛ | 36 |
| 9 Am Chicle (3b) | 40 | 39⅜ | 39⅝ | — ⅛ | 39½ |
| 1 Am Colortype (2.40) | 20 | 20 | 20 | — 1 | 20 |
| 2 Am Comi Al | 11⅝ | 11¼ | 11½ | — | 11½ |
| 1 Am Encaus Til (1) | 10¾ | 10¾ | 10¾ | + ¼ | 10 |
| 103 Am & For Pow | 38 | 36¾ | 37⅜ | — | 37¼ |
| 2 Am & For Pow 6% pf | 85¼ | 85 | 85 | — ¼ | 84½ |
| 3 Am Hawai S S (10b) | 8½ | 7⅞ | 7⅞ | — ⅜ | 7⅞ |
| 4 Am Home Prod (4.20) | 52 | 51⅛ | 51⅞ | — ⅛ | 51 |
| 7 Am Ice (3) | 30 | 29¼ | 29½ | — ⅜ | 29 |
| 33 Am Internat (2) | 29¾ | 29¼ | 29¼ | — ⅜ | 29 |
| 8 Am Loco (3) | 30¼ | 30⅛ | 30⅛ | — 1½ | 30⅛ |
| 4 Am Loco pf (7) | 82½ | 82 | 82½ | + ½ | 79 |
| 4 Am Mach & F (1.65b) | 35 | 35 | 35 | — ⅛ | 35 |
| 2 Am Mach & Met | 3⅜ | 3⅜ | 3⅜ | — | 3⅜ |
| 1 Am Metal (1) | 20½ | 20½ | 20½ | — | 20½ |
| 300 Am Pow & Lt (1a) | 50¾ | 49 | 49⅞ | — 1⅛ | 49½ |
| 2 Am P & L 6% pf (6) | 98½ | 98⅛ | 98⅛ | — ⅛ | 97 |
| 2 Am P & L pf A stp (5) | 82 | 81⅞ | 81⅞ | — ⅛ | 80 |
| 95 Am Rad St San (1) | 19⅝ | 18⅝ | 19 | — ⅛ | 18⅜ |
| 16 Am Repub | 9 | 8 | 8⅝ | — 2 | 8½ |
| 10 Am Roll Mill (2) | 34½ | 33¾ | 34 | — | 34 |
| 1 Am Safety Raz (5) | 59 | 59 | 59 | — | 58½ |
| 2 Am Seating | 6¾ | 6¾ | 6¾ | + ¼ | 6 |
| 13 Am Ship & Com | ⅞ | ⅞ | ⅞ | — | ⅞ |
| 60 Am Shipbuild (3) AS (8) | 40 | 39¼ | 39¼ | — ⅜ | 39¼ |
| 25 Am Smelt & R (4) | 51⅝ | 50⅛ | 50¼ | — ⅜ | 50¼ |
| 2 Am Smelt pf (7) | 131¼ | 131¼ | 131¼ | — 1¼ | 131¼ |
| 1 Am Smelt 2d pf (6) | 98⅝ | 98⅝ | 98⅝ | — | 97½ |
| 2 Am Snuff (3) | 37½ | 36⅞ | 36⅞ | — ⅛ | 36½ |
| 1 Am Sol & C pf | 7 | 7 | 7 | — | 7 |
| 7 Am Steel Fdrs (3) | 30¾ | 30 | 30 | — 2 | 29⅝ |
| 20 Am Steel F pf (7) AS (2) | 111¼ | 111 | 111 | — | 111 |
| 1 Am Stores (2½b) | 39 | 39 | 39 | — | 38½ |
| 6 Am Sugar Ref (3) | 51¼ | 49⅝ | 49½ | — 1⅞ | 49⅝ |
| 2 Am Sugar pf (7) | 103 | 102 | 102 | + 2 | 100 |
| 1 Am Sumat Tob | 8⅝ | 8⅝ | 8⅝ | — ⅛ | 8½ |
| 103 Am Tel & Tel (9) | 187⅝ | 185⅜ | 186⅝ | — ⅜ | 186¼ |
| 9 Am Tob (5) | 106 | 105 | 106 | — ⅛ | 105 |
| 28 Am Tob B (5) | 107⅝ | 106¼ | 106⅝ | + ⅛ | 106½ |
| 25 Am Wat Wks (1a) | 65 | 63 | 63¾ | — 1⅝ | 63½ |
| 2 Am Wool pf | 17½ | 17½ | 17½ | — | 17½ |
| 5 Am Wtg P ctf | 2½ | 2½ | 2½ | — | 2¼ |
| 1 Am Wtg P pf | 21 | 21 | 21 | — | 21 |
| 103 Anaconda (2½) | 35½ | 34⅝ | 34⅝ | — ⅝ | 34⅝ |
| 2 Archer Can (2.40) | 31½ | 30⅝ | 30⅝ | — 1⅜ | 30½ |
| 1 Andes Cop (1) | 16 | 16 | 16 | — | 15¼ |
| 2 Armour Del pf (7) | 73¼ | 73 | 73 | — | 72½ |
| 3 Arm of Ill A | 4⅜ | 4¼ | 4⅜ | — | 4⅜ |
| 1 Arm of Ill B | 2⅞ | 2¾ | 2¾ | — | 2¾ |
| 4 Arnold Const | 5 | 4⅝ | 4⅝ | — | 4½ |
| 5 Assd App Ind (4) | 27¾ | 27 | 27 | — 1½ | 26½ |
| 6 Assd Dry Goods (2½) | 27⅞ | 27½ | 27½ | — | 27 |
| 3 Assd Dry G 2nd pf (7) | 86 | 86 | 86 | — | 83 |
| 48 Atchison T & S F (10) | 190 | 184½ | 186½ | — 4 | 186 |
| 1 Atl Cst Line (10b) | 122 | 122 | 122 | — 2¼ | 120½ |
| 32 Atl G & W I (3b) | 43 | 42½ | 42½ | — 3¼ | 42 |
| 4 Atl G & W I pf (5) | 52¾ | 52¾ | 52¾ | — | 52 |
| 17 Atlantic Ref (2b) | 21⅝ | 21 | 21¼ | — ⅜ | 21⅛ |
| 2 Atlas Pow (4) XD | 53 | 53 | 53 | — | 53 |
| 6 Atlas Stores (1a) | 11½ | 11 | 11½ | + ⅜ | 10¾ |
| 92 Auburn Auto (4a) | 77½ | 72½ | 77 | + 1½ | 76 |
| 1 Aust Cred An (3.82) | 52¼ | 52¼ | 52¼ | — | 52¼ |
| 1 Autosales | 2 | 2 | 2 | — | 2 |
| 8 Aviation Corp | 4 | 3⅞ | 3⅞ | — | 3⅞ |
| **B** | | | | | |
| 130 Baldwin Loc (1¾) | 26¾ | 25⅛ | 26½ | + ½ | 26¼ |
| 70 Bald Loc pf (7) AS (2) | 99⅞ | 98 | 99⅛ | — ⅛ | 97 |
| 29 Balt & Ohio (7) | 73½ | 70½ | 71½ | — 2½ | 71½ |
| 1 Balt & O pf (4) | 78 | 78 | 78 | — | 77¾ |
| 50 Bamberger pf (6½) AS (2) | 107½ | 107 | 107 | — | 107 |
| 25 Banz & Ar (3½) XD | 60 | 60 | 60 | — | 60 |
| 1320 Barker Bros (2) AS (2) | 11⅞ | 8 | 11⅞ | + 2⅜ | 11½ |
| 2 Barnet Leath | 1½ | 1½ | 1½ | — ⅜ | 1 |
| 31 Barnsdall A (2) | 14⅝ | 14⅜ | 14½ | — ⅛ | 14⅜ |
| 500 Bayuk Cigar (3) AS (2) | 29¾ | 29¼ | 29¾ | — ¼ | 28 |
| 2 Beatrice Cr (4) | 74 | 74 | 74 | — | 72 |
| 1 Beatrice C pf (7) | 107 | 107 | 107 | + 1 | 105½ |
| 32 Bendix Aviat (1) | 17½ | 17⅛ | 17½ | — ⅛ | 17⅛ |
| 23 Best & Co (2) | 40¼ | 39⅝ | 40 | — 1⅛ | 40 |
| 296 Bethlehem St (6) | 62⅜ | 60¼ | 60⅜ | — 1⅝ | 60⅜ |
| 2 Beth St 7% pf (7) | 119½ | 119½ | 119½ | — ½ | 119 |
| 2 Blaw Knox (1⅛) | 26½ | 26 | 26½ | — ⅛ | 25¾ |
| 1 Bohn Alum (1½) | 20¾ | 20¾ | 20¾ | — | 20½ |
| 1 Bon Ami (5b) | 61 | 61 | 61 | + ¾ | 61 |
| 27 Borden (3) | 68⅜ | 67 | 68¼ | + ⅛ | 68⅜ |
| 1 Borg-Warner (3) | 18 | 17⅛ | 17⅞ | + ⅛ | 17⅞ |
| 92 Briggs Mfg | 16¾ | 15¾ | 16⅛ | — ⅛ | 16 |
| 1 Briggs & Strat (2) | 17½ | 17½ | 17½ | — | 16⅞ |
| 4 Brockway Mot | 4¼ | 4⅛ | 4⅛ | — | 4⅛ |
| 3 Bklyn-Man Tr (4) | 65 | 64⅜ | 65 | — | 64¾ |
| 2 Bklyn & Qu Tr | 9¼ | 9 | 9 | — | 9 |
| 11 Bklyn Union Gas (5) | 108½ | 106 | 106 | — 3 | 106 |
| 2 Bruns T & Ry | 7⅜ | 7⅜ | 7⅜ | — ⅜ | 6½ |
| 4 Bucyrus-Erie (1) XD | 13¾ | 13¾ | 13¾ | — ⅜ | 13½ |
| 3 Bucy-Erie cvt pf (2½) XD | 27 | 26⅝ | 26⅝ | — ⅜ | 26⅛ |
| 10 Budd Mfg pf (8½b) AS | 58 | 56 | 56 | + 2 | 56 |
| 9 Budd Wheel (1) | 9½ | 9 | 9 | — | 9 |
| 9 Bullard Co | 18½ | 17¾ | 18 | — 1 | 18 |
| 8 Bulova Watch (3) | 16¾ | 16⅜ | 16⅜ | — ⅜ | 16¼ |
| 2 Burns Bros A (8) | 74½ | 74 | 74 | — | 73 |
| 7 Burr Ad Mach (1) | 23½ | 22⅜ | 23½ | — ½ | 22½ |
| 2 Bush Term (2½) | 26 | 25¾ | 25¾ | — ¼ | 25½ |
| 10 Bush Term 7½ deb (7) AS (2) | 100⅛ | 100⅛ | 100⅛ | — 2½ | 100 |
| 6 Butte Cop & Z | 1¾ | 1½ | 1½ | — ¼ | 1½ |
| 1 Butte & Sup M | 1⅛ | 1⅛ | 1⅛ | — | 1⅛ |
| 1 Butterick | 10½ | 10½ | 10½ | — | 10½ |
| 29 Byers Co | 44½ | 42⅜ | 43½ | — 2¼ | 43 |
| 20 Byers pf (7) AS (2) | 106¾ | 106¾ | 106¾ | — | 106¾ |
| **C** | | | | | |
| 1 Calif Pack (4) XD | 51 | 51 | 51 | + ½ | 50½ |
| 1 Calumet & Ariz | 35 | 35 | 35 | + ½ | 34½ |
| 8 Calumet & Hec | 10½ | 10 | 10 | — | 10 |
| 52 Canada D G Ale (5) | 42½ | 41¼ | 42¼ | — ⅜ | 42 |
| 67 Canadian Pac (2.50) | 43 | 42 | 43 | + ⅜ | 42⅝ |
| 1 Cannon Mills (1.60) | 19½ | 19½ | 19½ | — | 19½ |
| 1 Cap Admin A | 10½ | 10½ | 10½ | — ½ | 10¼ |
| 1 Cap Admin pf A (3) | 35 | 35 | 35 | — 1 | 34 |
| 105 Case (J I) (6) | 111½ | 107½ | 108½ | — 2 | 108¼ |
| 12 Caterpil Tr (4b) | 32⅝ | 32 | 32½ | — ⅛ | 32⅛ |
| 100 Cavan Dob pf (6½) AS (2) | 29½ | 29½ | 29½ | — 3 | |
| 11 Celanese | 15 | 14¾ | 14¾ | — 1½ | 13¾ |
| 1 Celotex Co | 7¾ | 7¾ | 7¾ | + ¼ | 7½ |
| 100 Celotex Co pf AS (2) | 27½ | 27½ | 27½ | — 1⅝ | 26⅝ |
| 1 Central Ar (1½) | 23½ | 23½ | 23½ | — ¼ | 23¼ |
| 1 Century Rib M | 3¾ | 3¾ | 3¾ | — | 3¾ |
| 25 Cerro de Pas (4) | 29 | 28 | 28 | — 1½ | 28 |
| 1 Certain-teed | 3⅜ | 3⅜ | 3⅜ | — | 3⅜ |
| 30 Checker Cab (4.20) | 22½ | 21¼ | 22 | — 1 | 21⅞ |
| 38 Ches & Ohio (2½) | 42½ | 41½ | 42¼ | + ¼ | 41⅝ |
| 5 Ches Corp (3) | 42½ | 42½ | 43½ | — 1 | 43½ |
| 4 Chic Great West | 7½ | 7 | 7½ | — | 7½ |
| 9 Chic Gt West pf | 24⅝ | 24 | 24⅝ | — | 24⅝ |
| 17 Chi, M, St P & P | 7½ | 7 | 7⅜ | — | 7 |
| 18 Chi, M, St P & P, pf | 12¼ | 11⅜ | 11⅝ | — ¼ | 11⅜ |
| 14 Chic & N W (4) | 40 | 40 | 39½ | — ⅜ | 39½ |
| 1 Chic & N W, pf (7) | 114 | 114 | 114 | — 5 | 105 |
| 1 Chic Pneu T | 11⅝ | 11 | 11½ | — | 11¼ |
| 9 Chi. Rk Is & P (7) | 63 | 62 | 62 | — 2 | 62 |
| 1 C. R I & P 6% pf (6) | 90 | 90 | 90 | — | 89 |
| 3 C. R I & P 7% pf (7) | 99 | 98 | 98 | — 2 | 97 |
| 18 Childs Co (2.40) | 31⅞ | 30 | 30 | — 1½ | 30 |
| 74 Chrysler (1) | 17½ | 16¾ | 17⅛ | — ¼ | 17¼ |
| 10 City I & F, pf (6½) AS (2) | 82⅝ | 82⅝ | 82⅝ | + ⅛ | 82½ |
| 10 City Invest (10a) AS | 160 | 160 | 160 | — 15 | 135 |
| 4 City Stores (½) | 4¼ | 4 | 4 | — | 4 |
| 950 Cleve D Pitts Spec (2) AS | 44 | 44 | 44 | + ¼ | 43⅞ |
| 2 Cluett Pea (3) | 26 | 26 | 26 | — 1 | 25⅞ |
| 27 Coca Cola (6) | 156½ | 155 | 156 | — 1½ | 155¼ |
| 14 Coll & Alk | 15 | 14⅛ | 14⅛ | — 1⅜ | 14 |
| 7 Col Beacon | 10 | 10 | 10 | + ⅛ | 9¼ |
| 7 Col Fuel & Ir (1) | 24¾ | 24½ | 24½ | — ⅜ | 24⅝ |
| 2 Col & South (3) | 49 | 46 | 46 | — 9 | 41 |
| 156 Colum G & E (2) | 36½ | 35⅝ | 35⅝ | — 1⅝ | 35⅛ |
| 1 Col G & E pf A (6) | 104 | 104 | 104 | — | 104 |
| 62 Colum Graph (.75b) | 11 | 10⅝ | 10⅝ | — | 10⅜ |
| 17 Colum Carb (6b) | 92 | 89¼ | 90½ | — ⅝ | 90¼ |
| 4 Coml Credit (2) | 20 | 19 | 19⅜ | — ⅜ | 19½ |
| 5 Com Cred A (3) | 35½ | 35 | 35 | — ⅛ | 34⅝ |
| 30 Com Cr 7% pf (1¾) AS (2) | 24 | 24 | 24 | — | 22½ |
| 2 Com Invest Tr (1.60a) | 27⅞ | 27⅜ | 27⅜ | — | 26½ |
| 161 Coml Solv (1a) | 17⅞ | 16⅛ | 17⅛ | — ⅛ | 17 |
| 198 Comwlth So (.60) | 9¼ | 9 | 9 | — | 9 |
| 7 Comwlth So. pf (6) | 95¼ | 94½ | 95 | — 1⅜ | 94½ |
| 30 Congoleum Na | 8¼ | 8⅛ | 8¼ | — | 8¼ |
| 50 Cons Cig 6½% pf(6½) AS(2) | 62 | 62 | 62 | — | 62 |
| 6 Cons Film (2) | 13½ | 13 | 13 | — | 13 |
| 3 Cons Film. pf (2) | 18 | 18 | 18 | — | 18 |
| 250 Consol Gas (4) | 87¾ | 85¼ | 86¼ | — 1¾ | 86⅛ |
| 17 Cons R R Cu. pf (6) | 37½ | 37⅛ | 37⅛ | — | 37⅛ |
| 3 Container A (1.20) | 13¼ | 12¾ | 13⅛ | — | 13¼ |
| 5 Cont Baking A | 19⅜ | 19½ | 19½ | — | 19¼ |
| 4 Cont Baking pf (8) | 71⅝ | 70½ | 71⅛ | — | 70 |
| 33 Cont Can (2½) | 49¼ | 48⅝ | 49 | — ⅛ | 49 |
| 17 Conti Ins (2.40) | 46 | 45 | 46 | — | 45½ |
| 4 Conti Mot | 3⅞ | 3¾ | 3⅞ | + ⅛ | 3¾ |
| 34 Conti Oil Del | 12 | 11⅞ | 11⅞ | — | 11⅞ |
| 109 Conti Shares (1) | 12½ | 11⅞ | 12⅛ | — | 12⅛ |
| 222 Cont Prod (.15b) | 7⅞ | 7⅝ | 7⅞ | — | 7⅝ |
| 11 Coty | 10⅜ | 9⅞ | 10 | — ¼ | 10 |
| 1 Crown Cork (2.40a) XD | 40½ | 40½ | 40½ | — ¾ | 39 |
| 2 Crown Zeller | 6⅞ | 6½ | 6⅞ | — | 6 |
| 4 Crucible Stl (5) | 57½ | 57 | 57⅛ | — 1 | 57 |
| 40 Crucible Stl pf (7) AS (2) | 106¼ | 106 | 106 | — ¼ | 105 |
| 1 Cuba Cane Pr | 1⅝ | 1⅝ | 1⅝ | — | 1½ |
| 14 Cuban Am Sug | 4¾ | 4 | 4½ | + ¼ | 4½ |
| 1 Cuban Dom Sug | | | | — | 4 |
| 11 Cuban Pack (4) | 41⅜ | 41⅜ | 41⅜ | — | 41 |
| 1 Curtis Pub pf (7) | 116¾ | 116¾ | 116¾ | — | 116½ |
| 53 Curtiss Wright | 3½ | 3⅜ | 3⅜ | — | 3⅜ |
| 39 Curtiss Wright A | 5 | 4⅞ | 4⅞ | — ¼ | 4⅞ |
| **D** | | | | | |
| 2 Davison Chem | 16½ | 16¼ | 16½ | — ⅜ | 16¼ |
| 550 Debenhams Sec (.70) AS | 15⅝ | 15 | 15⅝ | — ⅛ | 15½ |
| 1 Deere & Co pf (1.40) | 22½ | 22½ | 22½ | + ⅛ | 22½ |
| 6 Del & Hud (9) | 143 | 141⅜ | 141⅜ | — 2 | 142 |
| 18 Del Lack & W (6) | 88⅛ | 86¼ | 86¼ | — 2¼ | 86 |
| 3 Den R G & W pf | 35 | 35 | 35 | — 1 | 34 |
| 2 Detroit Ed (8) | 180 | 180 | 180 | + 7 | 175 |
| 13 Dominion St (1.20) | 16 | 15 | 15½ | — 1 | 15 |
| 21 Drug Inc (4) | 67⅜ | 67 | 67⅜ | — ⅛ | 67¼ |
| 253 Du Pont de Nem (4) | 89½ | 86 | 86⅞ | — 2⅝ | 86⅞ |
| **E** | | | | | |
| 31 Eastman Kod (8b) XD | 164½ | 161⅜ | 164½ | + ½ | 164 |
| 10 East Kod pf (6) AS XD (3) | 130 | 130 | 130 | + 1½ | 130 |
| 1 Eaton Ax & B (3) | 16 | 15½ | 15½ | — ⅛ | 15½ |
| 2 Eitingon Sch | 4½ | 4½ | 4½ | — | 4½ |
| 118 Elec Auto Load (6) | 52¼ | 48¾ | 51 | — 1⅝ | 50½ |
| 3 Elec Boat | 3 | 3 | 3 | — | 2¾ |
| 176 El Pow & Lt (1) | 43⅝ | 41½ | 42⅛ | — 1⅛ | 42⅛ |
| 1 El P & L 6% pf (6) | 91 | 90½ | 90½ | — 1 | 90 |
| 2 El P & L pf (7) | 103⅞ | 102¾ | 102¾ | — 1⅜ | 102⅝ |
| 1 Elec Stor Batt (5) | 57½ | 57½ | 57½ | — ½ | 57 |
| 1 Endicott John (5) | 45½ | 45½ | 45½ | — | 45½ |
| 4 Equitable Office Bldg (2½) | 33¼ | 32½ | 33¼ | — | 32½ |
| 44 Erie R R | 29¼ | 27⅝ | 28⅛ | — 1⅞ | 28⅛ |
| 1 Erie 1st pf (4) | 43¾ | 43¾ | 43¾ | — 1¼ | 43 |
| 1 Eureka Vac Clean | 11⅞ | 11⅜ | 11¼ | — ⅜ | 11⅜ |
| 1 Evans Auto Load | 5¼ | 5¼ | 5¼ | — | 5⅛ |
| **F** | | | | | |
| 50 Fairbanks pf AS (2) | 7⅜ | 6⅜ | 6⅜ | — ⅜ | 6¼ |
| 1 Fashion Park Asso | 6¼ | 6¼ | 6¼ | + ⅛ | 5½ |
| 10 Fashion Park pf AS (2) | 20 | 20 | 20 | — | 16⅜ |
| 1 Federal Screw (1) | 13 | 13 | 13 | — | 12¼ |
| 3 Federal Wat S (2.40k) | 25½ | 25½ | 25⅜ | — ⅛ | 25½ |
| 1 Federated Dept St | 17¼ | 17¼ | 17¼ | — ⅛ | 17 |
| 13 Fidelity Ph Fire Ins (2.60) | 52½ | 51 | 51 | — 1¼ | 51¼ |
| 18 Firestone T & R pf (6) | 64⅜ | 62 | 64⅜ | — 3 | 64 |
| 11 First Nat Bk (2½) | 43⅞ | 42¾ | 43⅞ | + ⅛ | 43½ |
| 1 Fisk Rubber | 1⅛ | 1⅛ | 1⅛ | — | 1⅛ |
| 10 Fisk Rubber 1st pf AS (8) | 3⅜ | 3⅜ | 3⅜ | — | 3¼ |
| 10 Risk Rub 1st pf cvt AS (8) | 4 | 4 | 4 | — | 3¾ |
| 2 Florsheim Shoe pf (6) | 90 | 90 | 90 | — | 90 |
| 30 Foster Wheel (2) | 52¼ | 48½ | 51 | — 1 | 50½ |
| 3 Foundation | 7½ | 7½ | 7¼ | — ⅜ | 7 |
| 12 Fourth Nat Inv | 24 | 23¼ | 23¼ | — ¾ | 23¼ |
| 484 Fox Film A (4) | 31⅝ | 29¼ | 30¼ | — ⅛ | 30⅜ |
| 4 Freeport Texas (4) | 32½ | 32⅜ | 32⅜ | — ⅛ | 32¼ |
| 10 Fuller 2d pf (8) AS | | | 73 | 73 | 73 |

| | High. | Low. | Last. | Chg. | Sls. |
|---|---|---|---|---|---|
| 10 Fuller 2d pf (6) AS | 73 | 73 | 73 | | |
| **G** | | | | | |
| 20 Gamewell (5) AS | 59⅝ | 58 | 59⅝ | + ⅝ | 58 |
| 2 Gen Am Invest | 6 | 6 | 6 | — ⅛ | 6 |
| 30 Gen Am Tank (4a) | 67 | 65⅝ | 66⅜ | — ⅜ | 66½ |
| 8 Gen Asphalt (3) | 30½ | 30 | 30 | — ⅜ | 30 |
| 6 Gen Cable | 11⅜ | 11 | 11½ | + ⅛ | 11 |
| 20 Gen Cable A | 28 | 27⅛ | 27⅝ | — | 27½ |
| 576 Gen Elec (1.60) | 48¾ | 47⅝ | 47⅞ | — 1⅛ | 47⅝ |
| 3 Gen Elec spl (.80) | 11¼ | 11⅛ | 11⅛ | — ⅛ | 11⅛ |
| 34 Gen Foods (3) | 51½ | 50⅝ | 51½ | — | 51¼ |
| 34 Gen G & El, A (.30k) XD | 5⅞ | 5½ | 5⅝ | — ⅛ | 5⅝ |
| 2 Gen G & El cv pf (6) | 58½ | 58 | 58 | — | 58½ |
| 3 Gen Mills (3) | 47¼ | 47 | 47 | — 1⅛ | 47¼ |
| 516 Gen Mot (3) | 35⅜ | 34¼ | 34⅝ | — ⅛ | 34⅝ |
| 8 Gen Mot pf (5) | 96¾ | 96¼ | 96¾ | + ⅛ | 96 |
| 16 Gen Pub Serv (6)) | 19⅝ | 18½ | 18⅞ | — 1 | 18 |
| 12 Gen Ral Bis (5) | 71 | 70 | 70½ | — ⅝ | 70 |
| 20 Gen Real & Ut | 7 | 6¾ | 7 | — | 6⅝ |
| 1 Gen Real & U. pf (6k) | 68 | 68 | 68 | — | 65 |
| 7 Gen Refract (4) | 46¾ | 45¼ | 45¾ | — 2 | 45¾ |
| 27 Gen Thea Eq | 18 | 17 | 18 | — ⅛ | 17¾ |
| 37 Gillette Saf R (4) | 33⅛ | 31⅛ | 32½ | — ⅝ | 32 |
| 4 Gillette Saf R pf (5) | 66⅜ | 66½ | 66½ | — ⅛ | 66½ |
| 70 Gimbel Bros | 7⅞ | 7⅝ | 7⅝ | + ⅛ | 7⅝ |
| 3 Glidden Co (1.20) | 9¼ | 9¼ | 9¼ | — | 9⅛ |
| 2 Glidden pr pf (7) AS (2) | 70 | 70 | 70 | — ¼ | 70 |
| 2 Gobel Adolph | 5½ | 5½ | 5½ | — | 5½ |
| 50 Gold Dust (2½) | 34 | 33⅜ | 33⅞ | — | 33⅝ |
| 15 Goodrich | 19½ | 19¼ | 19¼ | — ⅛ | 19¼ |
| 43 Goodyear T (5) | 49¼ | 47¾ | 48⅜ | — 1 | 48 |
| Goth Stik (4) | 7¼ | 7 | 7 | — | 6¾ |
| Gould Coup. A | 4¾ | 4⅝ | 4⅝ | — | 4⅝ |
| 1 Graham Paige ctfs | 4 | 4 | 4 | — ⅛ | 4 |
| 2 Graham Paige | 4⅜ | 4⅜ | 4⅜ | — | 4⅜ |
| 2 Granby Con M (2) | 17⅛ | 17 | 17 | — | 17 |
| 1 Grand Sil St (1) | 28½ | 28½ | 28½ | — 1 | 28 |
| 8 Grand Union | 12⅜ | 11¼ | 11⅜ | — ⅝ | 11⅜ |
| 9 Grant (W T) (1) | 31¼ | 31 | 31¼ | — | 30½ |
| 4 Gt No Ry. pf (5) | 62⅞ | 62 | 62 | — 1⅞ | 62 |
| 8 Gt Nor Ir Ore ctf (2) | 22¾ | 22½ | 22¾ | — | 22 |
| 3 Gt West Sug | 13⅜ | 13⅛ | 13⅜ | — | 13 |
| 120 Gt West Sug. pf (7) AS (2) | 99½ | 99¼ | 99¼ | — ¾ | 99¼ |
| 84 Grizzly Grun | 4⅛ | 3⅞ | 4 | — | 3⅞ |
| 4 Gulf, Mob & N | 17⅛ | 16 | 16 | — 2½ | 16⅛ |
| 6

# CARRIER BONDS SINK AS SALES ADVANCE

## Southern Railway General 4s and B. & O. 4½s Hit New Lows for Year.

## GERMAN ISSUES SCORE

New York, Nov. 28 (A.P.).—Railroad bonds dipped with shares today and many second-grade and speculative issues reacted to new lows for the year.

Liquidation in carrier obligations swelled the volume of business to the best figure of the week. It induced considerable selling in domestic utility and industrial issues.

Foreign loans were featured by some wide swings both ways. United States Governments, with the exception of Liberty 3½s, closed at slightly under their previous highs.

Both lien and convertible issues were among those depressed to new lows for the year, including Atchison convertible 4½s, Baltimore & Ohio 4½s, Canadian Pacific 4½s, St. Paul adjustment 5s and 4½s, Chicago Northwestern 4¾, Kansas City Southern 5s, Lehigh Valley 4s, Southern Railway general 4s, Cotton Belt first 5s, Wabash 5s B, Lehigh Valley 4s and Missouri Pacific general 4s. Most of the best grade legals were softened under the pressure against the group. Atchison general 4s, a popular savings bank issue, dipped ½ point.

In the foreign section, active issues cut a wide swath. German 5½s were well bought and held firm and most of the industrials and municipals of that country improved slightly. Bavarian State 6½s advanced 2 points and Estonia Republic 7s rose 4. Frankfort City 6½s reacted 9 points and Rio Grande do Sul 8s dipped 5, and Sao Paulo State 6s, 3.

New offerings in the final week of November, shortened a day by the Thanksgiving holiday, totaled $46,874,000, and was less than half of the volume in the previous week, which was the best of the month, with $98,977,000 in new issues. Virtually all of the financing this week was contributed by the public utility and municipal groups.

## B. & O. May Build 1,000 Cars in Cumberland Area

Special to The Washington Post.

Cumberland, Md., Nov. 28.—According to reports in railroad circles here today, it is expected that the Baltimore & Ohio early in December will authorize the construction of 1,000 steel cars on the Cumberland division, of which 750 would be built at the regular car plant at Keyser and 250 at Cumberland, which has not as large a car building shop as Keyser.

Both hoppers and gondolas are included and the work is to be done by the steel car men at the two plants. The railroad company announced some time ago it would build and buy a large number of steel cars.

## LOCAL STOCK EXCHANGE

Sales—Regular call, 11:15 a. m.
Ana. & Pot. Guar. 5s, $1,000 at 95.
Capital Traction 5s, $500 at 85.
Potomac Elec. 5½s pfd., 10 at 107½, 10 at 107½.
Riggs Natl. Bank, 5 at 460.
Mergenthaler Linotype, 3 at 90.
After call—
Wash. Ry. & Elec. pfd., 10 at 98¾, 10 at 98¾, 5 at 98¾.
Capital Traction Co., 10 at 49½.
Amer. Sec. & Trust, 3 at 355, 1 at 355.

UNLISTED DEPARTMENT.
These securities not listed under exchange rules.
Chapin-Sacks 8% pfd., 10 at 107, 10 at 107, 2 at 107, 6 at 107, 5 at 107.

| BONDS. PUBLIC UTILITIES. | Bid. | Ask. |
|---|---|---|
| Amn. T. & Tel. Conv. 4½s, '33 | 101 | |
| Amn. T. & Tel. Conv. 4½s, '39 | 142 | |
| Amn. T. & Tel. Col. Tr. 5s | 105¾ | |
| Ana. & Pot. River R. R. 1st 5s | 81 | 83 |
| Ana. & Pot. River, Guar. 5s | 85 | 86 |
| C. & P. Tel. of Va. 5s | 102 | |
| Capital Traction 1st 5s | 85 | 87 |
| City & Suburban 1st 5s | 80 | 82 |
| Georgetown Gas Lt. 1st 5s | 103½ | 104½ |
| Pot. Elec. Power Cons. 5s | 103 | 103½ |
| Pot. Elec. Power 1st and ref. 6s | 107 | 108½ |
| Wash., Al. & Mt. Ver. ctf | | |
| Wash., Balto. & Annap. 1st 5s | 35 | 41 |
| Wash. Gas Light Genl. 5s | 104 | 105 |
| Wash. Gas Lt. Co., Ser. A 6s | 102 | 102½ |
| Wash. Gas Lt. Co., Ser. B 6s | 105 | |
| Wash. Ry. & Elec. Cons. 4s | 87 | 88½ |
| MISCELLANEOUS. | | |
| Baber & Ross, Inc., 6½s | 85½ | 87 |
| Chevy Chase Club 1st 5½s | 100 | |
| Col. Country Club 1st w. | 100 | 101½ |
| Dist. of Col. Paper Mfg. 1st 6s | 50 | 55 |
| Wash. Consolidated Title 6s | | 100 |
| Wash. Market Cold Storage 5s | 95 | |
| STOCKS. PUBLIC UTILITIES. | | |
| Amn. Tel. & Tel | 186⅛ | |
| Capital Traction | 49 | 50 |
| Washington Gas | 118 | 125 |
| Nor. & Wash. Steamboat | 200 | 250 |
| *Pot. Elec. Power pfd. 6s | 110 | 111 |
| *Pot. Elec. Power pfd. 5½s | 107⅛ | 107¾ |
| *Wash. Ry. & Elec. Com | 450 | |
| *Wash. Ry. & Elec. Co. pfd | 98½ | 99 |
| NATIONAL BANKS. | | |
| Capital | 230 | 250 |
| Columbia | 400 | |
| Commercial (stamped) | 223 | 235 |
| District | 208 | 230 |
| Federal-American | 262 | 280 |
| Liberty | 195 | 210 |
| Lincoln | 400 | 425 |
| Metropolitan | 310 | 400 |
| Riggs | 435 | 500 |
| Second | 175 | 210 |
| Washington | 240 | 250 |
| TRUST COMPANIES. | | |
| Amer. Security & Trust | 355 | 380 |
| Continental Trust | 120 | 140 |
| Merchants Bank & Tr. Co. | 99¼ | 105 |
| National Savings & Trust | 440 | 465 |
| Prince Georges Bk. & Tr. | 28 | 30 |
| Union Trust | 225 | 250 |
| Wash. Loan & Trust | 450 | 475 |
| SAVINGS BANKS. | | |
| Bank of Bethesda | 58 | 65 |
| Commerce & Savings | 325 | |
| East Washington | 25 | 35 |
| Potomac Savings (new) | 45 | 55 |
| Sec. Sav. & Commercial | 471 | 500 |
| Seventh Street | 305 | |
| United States | 530 | 633 |
| Washington Mechanics | 50 | |
| FIRE INSURANCE. | | |
| American | 300 | |
| Corcoran | 150 | |
| Firemen's | 30 | 34 |
| National Union | 25 | 26 |
| TITLE INSURANCE. | | |
| Columbia | 8¼ | 11 |
| Real Estate | 155 | 170 |
| Title & Inv. Co. of Md. com. | 20 | 30 |
| MISCELLANEOUS. | | |
| Barber & Ross, Inc., com | 13 | 15½ |
| Chevy Chase Dairy pfd | 107 | 110 |
| Col. Sand & Gravel Co. pfd | 80 | 89 |
| Col. Medical Bldg. Corp | 100 | 125 |
| D. C. Paper Mfg. Co. pfd | 10 | |
| District Natl. Securities pfd | 68 | 75 |
| Emerson's Bromo-Seltzer (a) | 31 | 33 |
| Federal Storage Co. pfd | 110 | 130 |
| Federal-American Co. com | 29¼ | 31 |
| Federal-American Co. pfd | 88½ | 101 |
| *Lanston Monotype | 105 | 110 |
| Merch. Tfr. & Storage com | 107 | 114 |
| Merch. Tfr. & Storage pfd | 94¼ | 97 |
| Mergenthaler Linotype | 89½ | 90¼ |
| Natl. Mtge. & Inv. Co. pfd | 5 | 6 |
| Peoples Drug Stores pfd | 99 | 101 |
| Real Est. Mtge. & Guar pfd | 4½ | 7 |
| Security Storage | 109 | 112 |
| Term. Ref. & Wh'g Corp | 45 | 50 |
| The Carpel Corporation | 21½ | 27 |
| Wash. Mech. Mtge. Co. com | 6⅛ | |
| Wash. Medical Bldg. Corp | 90 | |
| Woodward & Lothrop pfd | 108 | 112 |

*Ex dividend.

## NEW YORK PRODUCE.

New York, Nov. 28 (A.P.).—BUTTER—Receipts, 11,418; firm.

CHEESE—Receipts, 56,710; steady.

EGGS—Receipts, 12,866; irregular; refrigerator firsts, 20½@23; seconds, 18@20; other grades unchanged.

POULTRY—Live, easy; chickens, by freight, 18@20; by express, 19@26; broilers, freight, 26; express, 27@35; fowls, freight, 19@24; express, 18@26; turkeys, freight, 35; express, 40; poultry, dressed, steady; old roosters, fresh, 14.20; turkeys, fresh, 28@38; Western ducks, frozen, 13@21.

SUGAR—Raw, spots, duty paid, 3.40; refined, 4.75 for fine granulated.

## TREASURY CERTIFICATES.

(Reported by J. & W. Seligman & Co.)

| Rate. | Maturity. | Bid. | Offer. |
|---|---|---|---|
| 2⅛s | Dec. 15, 1930 | 100 2-32 | |
| 2⅞s | June 15, 1931 | 100 24-32 | 100 26-32 |
| 2⅞s | Sept. 15, 1931 | 100 19-32 | 100 21-32 |
| 3⅛s | Mar. 15, 1932 | 100 19-32 | 100 21-32 |
| 3⅛s | Sept. 15, 1932 | 100 19-32 | 100 21-32 |
| 3⅛s | Dec. 15, 1932 | 101 2-32 | 101 4-32 |

## COTTONSEED OIL MARKET.

New York, Nov. 28 (A.P.).—COTTONSEED OIL—Prime, crude, 6.37½; prime summer yellow, spot, old, 7.40; December, 7.45; new, December, 7.30; January, 7.43; March, 7.63; May, 7.76; July, 7.78.

# NEW YORK CURB TRANSACTIONS OF YESTERDAY

| Sales in hundreds. | | High | Low | Close |
|---|---|---|---|---|
| | A | | | |
| 1 | Aero Indus war | ⅝ | ⅝ | ⅝ |
| 250 | Aero Underwrit AS | 7⅛ | 7⅛ | 7⅛ |
| 4 | AffiliatedProd (1.60) | 11¾ | 11¾ | 11¾ |
| 1 | Ainsworth (1) | 11½ | 11½ | 11½ |
| 2 | Allegheny Gas | 2½ | 2⅜ | 2½ |
| 2 | Allied Mills (.60) | 5⅝ | 5⅛ | 5⅛ |
| 5 | Alum Co Am | 162½ | 160½ | 162½ |
| 1 | Alum Co Am pf (6) | 106¾ | 106¾ | 106¾ |
| 3 | Alum Ltd | 76½ | 75 | 75 |
| 1 | Alum Ltd pf (6) | 96 | 96 | 96 |
| 1 | Am Capital A | 12⅛ | 12⅛ | 12⅛ |
| 1 | Am Capital B | 5 | 5 | 5 |
| 25 | Am Cigar AS | 65¼ | 65¼ | 65¼ |
| 8 | Am Cit P&L A (3r) | 34½ | 34 | 34½ |
| 15 | AmCitP&L B(10%f) | 8⅝ | 8¼ | 8½ |
| 23 | AmComPo A (10%f) | 15 | 14½ | 15 |
| 42 | Am Cyan B | 10¾ | 10⅜ | 10½ |
| 1 | Am Dept St | 2¼ | 2¼ | 2¼ |
| 22 | Am Equities | 7¼ | 6⅞ | 6⅞ |
| 15 | Am & Fgn Pow war | 21½ | 20⅝ | 21½ |
| 12 | Am Founders | 5⅝ | 5⅝ | 5⅝ |
| 15 | Am Gas & El (1a) | 89⅝ | 88⅛ | 88⅝ |
| 1 | Am Invest war | 2¼ | 2 | 2 |
| 3 | Am Lt&Trac (2½) | 43⅛ | 43 | 43 |
| 1 | Am Maracaibo | ⅝ | ⅝ | ⅝ |
| 121 | Am Superpow (.40) | 13 | 12¾ | 13 |
| 2 | Am Superpo 1 pf(6) | 92 | 92 | 92 |
| 4 | AmU&G B vtc(.35k) | 5⅛ | 5⅛ | 5⅛ |
| 4 | Anglo Chi C Nit | 15⅛ | 14⅞ | 14⅞ |
| 28 | Appalach Gas | 6⅝ | 6⅜ | 6½ |
| 5 | Ark Nat Gas | 6⅞ | 6½ | 6⅞ |
| 35 | Ark Nat Gas A | 6⅝ | 6⅜ | 6⅜ |
| 4 | Art Metals | 5 | 4⅞ | 4⅞ |
| 1 | Asso Dye & Ptg | ½ | ½ | ½ |
| 7 | Asso El Ind Ltd(.30) | 5⅛ | 5⅛ | 5⅛ |
| 1 | Asso Gas & El | 19 | 19 | 19 |
| 10 | Asso G&E pf (5) AS | 88 | 88 | 88 |
| 21 | Asso G&E A (2.40r) | 21 | 20¼ | 20¼ |
| 2 | Asso G & E deb rts | 2¼ | 2 | 2 |
| 5 | Asso Laundry | 1 | 1 | 1 |
| 1 | Asso Ray pf (6) XD | 41¼ | 41¼ | 41¼ |
| 5 | Atl Fr & Sug | ¼ | ¼ | ¼ |
| 1 | Atl Sec Corp | 8½ | 8½ | 8½ |
| 8 | Atlas Util | 5 | 4⅞ | 5 |
| 5 | Atlas Util war | 1 | 1 | 1 |
| 3 | Avia Corp Am | 22½ | 22¼ | 22½ |
| | B | | | |
| 23 | Bahia Corp | 4 | 2⅝ | 3¾ |
| 1 | Bahia Corp pf | 2 | 2 | 2 |
| 2 | Bickford (1) | 17 | 17 | 17 |
| 1 | Bliss E W (1) | 15½ | 15½ | 15½ |
| 10 | Blue Ridge (.40) | 4⅝ | 4⅜ | 4⅝ |
| 6 | Blue Ridgecvtpf(3r) | 34½ | 34½ | 34½ |
| 3 | Buckeye Pipe (4) | 43½ | 43 | 43½ |
| 2 | Buf N&E P pf(1.60) | 25¾ | 25⅛ | 25¾ |
| 2 | Bulova W pf (3½) | 25 | 24⅝ | 24⅝ |
| 1 | Bunk H&S(6¼%)XD | 50⅝ | 50⅝ | 50⅝ |
| 6 | Burco | 5⅛ | 5 | 5⅛ |
| | C | | | |
| 1 | Cable & Wire A | 1 | 1 | 1 |
| 1 | Cable & Wire B | ⅝ | ⅝ | ⅝ |
| 3 | C A M Co vtc | ⅛ | ⅛ | ⅛ |
| 57 | Can Marc Wireless | 2⅛ | 2⅛ | 2⅛ |
| 2 | Carib Syn | 1⅛ | 1⅛ | 1⅛ |
| 225 | Cela 1stpf(7¾g)AS | 62½ | 62¼ | 62¼ |
| 50 | Cent &SWUpfilienAS | 95 | 95 | 95 |
| 1 | Cent & S W U (6f) | 18 | 18 | 18 |
| 1 | Cent HG&Evtc(.80) | 20 | 20 | 20 |
| 9 | Cent Pub S A(1¾r) | 15⅜ | 15¼ | 15¼ |
| 38 | Cen States El (.40a) | 11⅞ | 11 | 11⅝ |
| 1 | Cen Sta Ecvpfn(6r) | 70 | 70 | 70 |
| 1 | Cen Sta E pf xw(6) | 59 | 59 | 59 |
| 2 | Chain Strs St | 8 | 8 | 8 |
| 6 | Chath Ph Al nv(⅛) | 15⅜ | 15¼ | 15¼ |
| 10 | Chic Corp | 5⅜ | 5⅜ | 5⅜ |
| 187 | Cities Service (.30a) | 19⅛ | 18⅝ | 19 |
| 1 | Cities Serv pf (6) | 89½ | 89½ | 89½ |
| 1 | Cleve Tract (1.60) | 8⅝ | 8⅝ | 8⅝ |
| 7 | Colon Oil | 2¼ | 2¼ | 2¼ |
| 6 | Colum Oil & G vtc | 6¼ | 6⅛ | 6¼ |
| 1 | Col Picture (1½a) | 24 | 24 | 24 |
| 50 | Comwlth & So war | 2⅛ | 2 | 2⅛ |
| 20 | Cons Cop Min | 3⅛ | 3 | 3⅛ |
| 3 | Cons G & E B(3.60) | 87½ | 87½ | 87½ |
| 1 | Cons G Ut A (2.20) | 17½ | 17½ | 17½ |
| 1 | Cons G Ut B vtc | 8 | 8 | 8 |
| 1 | Cons Laundries (1) | 12¾ | 12¾ | 12¾ |
| 1 | Cons Ret St | 4½ | 4½ | 4½ |
| 150 | Con Sh ct pf (6)AS | 52⅛ | 52 | 52 |
| 3 | Cord Corp | 5 | 4¾ | 4¾ |
| 5 | Cosden Oil | 2¾ | 2⅝ | 2⅝ |
| 14 | Creole Pet | 3⅝ | 3⅜ | 3⅜ |
| 7 | Crocker & Wheel | 9½ | 8⅝ | 8⅝ |
| 1 | Crown Cent Pet n | ⅞ | ⅞ | ⅞ |
| 80 | Cumb P L (4) AS | 22 | 22 | 22 |
| 1 | Cuneo Press (2½) | 33½ | 33½ | 33½ |
| 2 | Curtiss Wright w | ⅝ | ⅝ | ⅝ |
| | D | | | |
| 1 | Dan Reeves(1½)XD | 21 | 21 | 21 |
| 1 | Dayton Airpl | 2 | 1⅝ | 2 |
| 5 | Deer & Co n(1.20a) | 48⅛ | 47⅛ | 47⅛ |
| 2 | De Forest | 2¼ | 2 | 2¼ |
| 2 | Deisel W Gil (1⅛) | 12 | 12 | 12 |
| 2 | Detroit Aircraft | 2 | 2 | 2 |
| 39 | Dia Match new | 16⅝ | 16⅛ | 16⅛ |
| 1 | Dinkler Hot A | 11¼ | 11¼ | 11¼ |
| 2 | Doehler Die-Cast | 7⅜ | 7⅜ | 7⅜ |
| 2 | Douglas Airc (1) | 15 | 15 | 15 |
| 2 | Dress Mfg A (3½) | 35 | 35 | 35 |
| 2 | Dubilier Cond | 3½ | 3⅜ | 3½ |
| 75 | Duke Power (5a)AS | 130 | 127 | 127 |
| 3 | Duquesne Gas | 4¾ | 4 | 4 |
| 1 | Durant Mot | 1⅝ | 1⅝ | 1⅝ |
| 3 | Duval Tex Sul | 2½ | 2¼ | 2½ |
| | E | | | |
| 4 | East Gas & Fuel | 20½ | 20⅛ | 20½ |
| 9 | E St Pow B (1) | 17¼ | 16⅞ | 16⅞ |
| 2 | E Util Asso cv | 7 | 7 | 7 |
| 1 | Eastern Util A | 3 | 3 | 3 |
| 1 | Eisler Elec | 5⅛ | 5⅛ | 5¼ |
| 307 | El Bd & Sh (6%f) | 46⅞ | 45⅝ | 46 |
| 2 | El Bd & Sh pf(6) | 103¾ | 103⅝ | 103⅝ |
| 2 | El Bd & Sh5%pf(5) | 92 | 91½ | 91½ |
| 22 | El Pow Assoc (1) | 13⅛ | 12⅞ | 13½ |
| 30 | El Pow Asso A (1) | 13⅜ | 12 | 12¾ |
| 1 | El P & L opt war | 24 | 24 | 24 |
| 7 | Electric Share (1) | 13⅛ | 13¼ | 13⅛ |
| 2 | Elec Share pf (6r) | 78 | 77½ | 78 |
| 2 | Empire Corp | 1⅝ | 1⅝ | 1⅝ |
| 2 | Emp G & F 7%pf(7) | 82½ | 82 | 82 |
| 1 | Emp P S A (1.80r) | 10⅝ | 10⅝ | 10⅝ |
| 5 | Evans Wallo Lead | 1 | 1 | 1 |
| | F | | | |
| 4 | Fabrics Finish | ⅝ | ½ | ½ |
| 1 | Fageol Mot | 1⅝ | 1⅝ | 1⅝ |
| 2 | Federated M (1⅛g) | 10 | 10 | 10 |
| 10 | Ferro Enam A (4) | 36 | 36 | 36 |
| 1 | Fiat rcts (1⅛g) | 11¾ | 11¾ | 11¾ |
| 1 | Fla P & L 7%pf(7) | 100 | 100 | 100 |
| 2 | Flintkote A | 9 | 9 | 9 |
| 4 | Ford M C A (1.20) | 21⅝ | 21½ | 21½ |
| 1 | Ford M France (.28) | 9⅛ | 9⅛ | 9⅛ |
| 76 | Ford M Ltd (.37½) | 15⅝ | 15⅜ | 15⅝ |
| 1 | Foremost Fabrics | 4 | 4 | 4 |
| 5 | Founda Foreign A | 2⅝ | 2⅝ | 2⅝ |
| 14 | Fox Theater A | 5⅜ | 5 | 5¼ |
| | G | | | |
| 1 | Gen Aviation Corp | 7½ | 7½ | 7½ |
| 3 | Gen Bak | 1⅞ | 1⅞ | 1⅞ |
| 4 | Gen Bak pf (3) | 34⅝ | 33¼ | 34⅝ |
| 3 | Gen Elec L rct (⅛) | 11¼ | 11⅛ | 11⅛ |
| 1 | Gen Empire (1) | 17½ | 17½ | 17½ |
| 200 | G G &EcvpfB(6)AS | 58⅞ | 58 | 58 |
| 1 | Gen Thea Eq | 10 | 10 | 10 |

| Sales in hundreds. | | High | Low | Close |
|---|---|---|---|---|
| 1 | Gen T E cv pf (3) | 34 | 34 | 34 |
| 1 | Gen Water Wks (2) | 15⅞ | 15⅞ | 15⅞ |
| 1 | Geo Pow pf (6) | 95½ | 95½ | 95½ |
| 3 | Glean C Harv (2) | 14 | 14 | 14 |
| 4 | Glen Alden Coal (8) | 58 | 58½ | 58 |
| 4 | Globe Underw (30k) | 7 | 6⅞ | 7 |
| 4 | Gold Seal Elec | 1⅛ | 1⅛ | 1⅛ |
| 7 | Golden Center Min | 1 | ⅞ | ⅞ |
| 17 | Goldfield Cons | ⅛ | ⅛ | ⅛ |
| 8449 | Goldman Sachs AS | 11⅛ | 10⅜ | 10⅝ |
| 2 | Graymur | 27 | 27 | 27 |
| 3 | Groc Str Prod vtc | 5⅛ | 4⅝ | 4⅞ |
| 1 | Guardian Fire (3) | 22½ | 22½ | 22½ |
| 33 | Gulf Oil C Pa (1½) | 77½ | 74⅛ | 75 |
| | H | | | |
| 1 | Hazeltine (2) | 15⅛ | 15⅛ | 15⅛ |
| 3 | Hir Walk G&W (1) | 6⅝ | 6½ | 6½ |
| 5 | HollingGoldMin(.65) | 6 | 6 | 6 |
| 8 | Hudson Bay M&S | 5⅛ | 4⅞ | 4⅞ |
| 61 | Humble Oil (2½g) | 69⅞ | 68⅝ | 68⅞ |
| 3 | Hydro El Serv (3) | 25⅜ | 25⅛ | 25⅜ |
| 5 | Hygrade Food | 4⅛ | 4⅛ | 4⅛ |
| | I | | | |
| 1 | IllPow&Lt $6 p (6) | 90¾ | 90¾ | 90¾ |
| 18 | Imp Oil Can (½) | 18⅛ | 17⅝ | 18⅛ |
| 1 | Imp Oil Can reg(½) | 18⅜ | 18⅜ | 18⅜ |
| 2 | Ind Ter Ill A | 19⅞ | 19⅝ | 19⅞ |
| 1 | Ind Pipe Line (3g) | 20 | 20 | 20 |
| 5 | IndusFin ctf (10%f) | 9¼ | 9 | 9 |
| 25 | Indust Fin p (7) AS | 61½ | 61½ | 61½ |
| 2 | Insull Util (10½%f) | 41 | 39¾ | 39¾ |
| 2 | Insull Ut 2 pf (6) | 78¼ | 78¼ | 78¼ |
| 4 | Ins Co No Am (3k) | 51⅛ | 51 | 51 |
| 2 | Insurance Sec (.70) | 7⅝ | 7⅝ | 7⅝ |
| 21 | Intercon Petrol | ⅝ | ⅝ | ⅝ |
| 2 | Internat Pet (1) | 14⅝ | 14⅝ | 14⅝ |
| 1 | Inter Util A (3½) | 36⅛ | 36⅛ | 36⅛ |
| 50 | Inter Util B | 7⅛ | 6½ | 6½ |
| 1 | Inter Util war | 2⅛ | 2⅛ | 2⅛ |
| 2 | Interstate Equit | 4⅛ | 4⅛ | 4⅛ |
| 1 | Inters Eq cv p (3) | 31⅝ | 31⅝ | 31⅝ |
| 1 | Inters Hosiery | 6½ | 6½ | 6½ |
| 8 | Irving Air Ch (1) | 9 | 8⅞ | 8⅞ |
| | J | | | |
| 1 | Jonas Naumberg | ½ | ½ | ½ |
| | K | | | |
| 4 | Kolster Brandes | ½ | ½ | ½ |
| | L | | | |
| 2 | Lake Superior | 7⅜ | 7 | 7⅜ |
| 1 | Lefcourt Real(1.60) | 14⅛ | 14⅛ | 14⅛ |
| 1 | Ley Fred & Co | 29 | 29 | 29 |
| 1 | Lion Oil (2) | 8¼ | 8¼ | 8¼ |
| 1 | Loew's war | 3⅞ | 3⅞ | 3⅞ |
| 8 | Lone Star Gas (1) | 24 | 24 | 24 |
| 1 | Long Is Light (.55) | 32 | 32 | 32 |
| 25 | Mangel S pf(6½)AS | 32¾ | 32¾ | 32¾ |
| 5 | Marconi Int M(.38) | 9 | 9 | 9 |
| 2 | Marion Stm Shov | 3⅛ | 3⅛ | 3⅛ |
| 5 | Mass Util Asso | 5⅛ | 5⅛ | 5⅛ |
| 6 | Mavis Bott | ½ | ½ | ½ |
| 2 | Mercant Strs (1) | 24⅜ | 21¼ | 21¼ |
| 3 | Merritt C & S(1.60) | 17 | 16¾ | 17 |
| 5 | Mesabi Iron | 1 | 1 | 1 |
| 2 | Mesta Mach (2) | 25 | 25 | 25 |
| 1 | Metal & Min(1.20) | 1½ | 1½ | 1½ |
| 1 | Metro Ch Stores | 4 | 4 | 4 |
| 1 | M West St Util(1¾) | 23 | 23 | 23 |
| 19 | Mid West Util(8%f) | 20¾ | 20 | 20 |
| 1 | Midland Steel n (2) | 16½ | 16½ | 16½ |
| 1 | Miller & Sons (2) | 20⅞ | 20⅞ | 20⅞ |
| 10 | M Kans P L(10%f) | 7⅝ | 7⅛ | 7⅝ |
| 8 | Mo Kans P L B vtc | ½ | ½ | ½ |
| 3 | Mountain Pr (1.60) | 6 | 5⅞ | 5⅞ |
| | N | | | |
| 1 | National Am Co | 6 | 6 | 6 |
| 6 | Nat Avia | 5⅜ | 5¼ | 5½ |
| 1 | Nat Elec P A(1.80) | 24 | 24 | 24 |
| 1 | Nat Fam St (10%f) | 8¾ | 8½ | 8½ |
| 1 | Nat Food B | 1 | 1 | 1 |
| 6 | Nat Fuel & Gas (1) | 25½ | 25¼ | 25½ |
| 3 | Nat Investors | 5⅜ | 5⅜ | 5⅜ |
| 1 | Nat Mfg & Strs | 8 | 8 | 8 |
| 2 | Nat Rub Mach (1) | 5¾ | 5¾ | 5¾ |
| 1 | N S T Sec A(½)XD | 15⅝ | 15⅜ | 15⅝ |
| 1 | Nat Sug Ref N J(2) | 29½ | 29½ | 29½ |
| 2 | National Trans (1) | 13⅛ | 13⅛ | 13⅛ |
| 1 | Nestle Le Muir | 2¼ | 2¼ | 2¼ |
| 1 | New Bradford | 1⅞ | 1⅞ | 1⅞ |
| 5 | N J Zinc (3g) | 51¼ | 51 | 51 |
| 4 | Newmont Min (4) | 56⅝ | 55¼ | 55¼ |
| 1 | Newport Co (2) | 16 | 16 | 16 |
| 75 | N Y T 6½% pf AS | 114¾ | 114½ | 114½ |
| 1 | N Y Transit (1.60) | 14 | 14 | 14 |
| 104 | Niag Hud P (.40) | 11⅛ | 10⅞ | 10⅞ |
| 2 | Niag Hud P A war | 2¼ | 2⅛ | 2⅛ |
| 2 | Niag Hud P B war | 6⅞ | 6⅞ | 6⅞ |
| 1 | Nipissing Min (.30) | 1¼ | 1¼ | 1¼ |
| 11 | Noranda Mines (2) | 17⅛ | 16⅞ | 16⅞ |
| 16 | Nordon Corp Ltd | ⅛ | ⅛ | ⅛ |
| 3 | No Am Avia A war | 1⅛ | 1⅛ | 1⅛ |
| 2 | Nor European Oil | 1⅛ | 1⅛ | 1⅛ |
| 3 | Nor St P A (8) | 130 | 130 | 130 |
| 4 | Novadel Ag (3¼g) | 40⅛ | 39⅛ | 40 |
| | O | | | |
| 40 | Oh B T 7% pf(7)AS | 106⅝ | 106⅝ | 106⅝ |
| 50 | Ohio Copper | ⅜ | ⅜ | ⅜ |
| 20 | Ohio Pow pf (6) | 103 | 103 | 103 |
| 3 | Oil Stocks A (½) | 5 | 5 | 5 |
| 1 | Outboard Mot B | 2⅛ | 2⅛ | 2⅛ |
| 1 | Overseas Sec (1) | 3¾ | 3⅜ | 3⅜ |
| | P | | | |
| 2 | Pac G&E 1 pf(1½) | 26¾ | 26¾ | 26¾ |
| 2 | Pac West Oil | 9⅝ | 9½ | 9⅝ |
| 5 | Pandem Oil | ⅛ | ⅛ | ⅛ |
| 43 | Pennroad Corp(.20) | 7¼ | 6⅞ | 7 |
| 1 | Pa Mex Fuel (2) | 17¼ | 17¼ | 17¼ |
| 1 | Peo G L & C rts | 10¾ | 10¾ | 10¾ |
| 3 | Peo L Pow A(2.40r) | 24 | 24 | 24 |
| 1 | Pierce Gov (1½) | 4⅜ | 4⅜ | 4⅜ |
| 2 | Pitney Bowes (.20) | 7 | 7 | 7 |
| 3 | Polymet Mfg (4%f) | 2⅛ | 2 | 2 |
| 2 | Prince&Whitely (¼) | 1½ | 1⅜ | 1⅜ |
| 2 | Prod Roy (1) | 5 | 4⅝ | 5 |
| 4 | Prudential Invest | 11⅛ | 11⅛ | 11⅛ |
| 30 | Pub Util Hold (½) | 7⅜ | 7⅜ | 7⅜ |
| 4 | Pub Util Hold war | 1⅝ | 1½ | 1½ |
| 20 | Pure Oil pf (6) AS | 85 | 85 | 85 |
| | R | | | |
| 1 | Radio Products (1k) | 2½ | 2½ | 2½ |
| 1 | Railroad Sh (¼) | 4½ | 4½ | 4½ |
| 3 | Reiter Foster | 1⅜ | 1⅛ | 1⅜ |
| 3 | Reliance Manage | 5⅛ | 5 | 5 |
| 1 | RichOilCal pf (1¾) | 12⅛ | 12⅛ | 12⅛ |
| 2 | Rock L&P trctf(.90) | 17 | 17 | 17 |
| 9 | Rossia Intl | 3⅜ | 3⅜ | 3½ |
| 1 | Ryerson & Son (2) | 26 | 26 | 26 |
| | S | | | |
| 10 | Safew Strs 2 war AS | 1⅝ | 1⅝ | 1⅝ |
| 30 | St Regis Paper (1) | 15 | 14⅝ | 14⅝ |
| 3 | Salt Creek Prod (2) | 7 | 7 | 7 |
| 2 | Saxet Co | 9 | 8¼ | 9 |
| 5 | Schul Un 5c-$1 St | 1⅜ | 1⅜ | 1⅜ |
| 2 | Seaboard Util (½) | 4½ | 4½ | 4½ |
| 1 | Seeman Bros (3) | 35¾ | 35¾ | 35¾ |
| 19 | Segal Lock (½) | 5¾ | 5½ | 5¾ |
| 8 | Selected Indust | 2⅞ | 2¾ | 2¾ |
| 1 | Sel Ind allt ctf(4½) | 51⅛ | 51⅛ | 51⅛ |
| 9 | Sel Ind pr pf (5½) | 50 | 47⅛ | 47⅛ |
| 20 | Shenandoah | 6⅝ | 6½ | 6⅝ |
| 16 | Shenandoah pf (3r) | 34⅞ | 34½ | 34⅞ |
| 1 | Selar Ref | 7½ | 7½ | 7½ |
| 1 | S Cal Ed B pf(1½) | 26⅛ | 26⅜ | 26⅛ |

| Sales in lots of $1,000. DOMESTIC BONDS. | | High | Low | Close |
|---|---|---|---|---|
| | A | | | |
| 14 | Ala Pow 4½s, 1967 | 98 | 97¼ | 97¼ |
| 5 | Alumin Ltd 5s, 1948 | 97¾ | 97¾ | 97¾ |
| 38 | Am G & E 5s, 2028 | 97⅝ | 96½ | 96½ |
| 24 | Am Pow & L 6s, 2016 | 104¼ | 103¾ | 103¾ |
| 9 | Am Rad 4½s, 1947 | 99 | 98⅛ | 98⅛ |
| 1 | Am Roll M 4½s, 1933 | 98 | 98 | 98 |
| 11 | Appalach Gas 6s, 1945 | 84 | 82⅛ | 83⅛ |
| 10 | Appalach Gas 6s, B, 1945 | 69⅛ | 68 | 69 |
| 17 | Appalach Pow 5s, 1956 | 99⅛ | 99⅛ | 99⅛ |
| 44 | Ark Pow & Lgt 5s, 1956 | 98⅛ | 98⅛ | 98⅛ |
| 5 | Armstrong C 5s, 1940 | 95⅛ | 95⅛ | 95⅛ |
| 6 | Asso Elec 4½s, 1953 | 89⅛ | 89⅛ | 89⅛ |
| 3 | Asso G & E 5½s, 1938 | 76⅛ | 75⅛ | 75⅛ |
| 15 | Asso G & E 5s, 1950 | 78⅛ | 78⅛ | 77 |
| 4 | Asso G & E 5½s, 1977 | 91⅛ | 91⅛ | 91⅛ |
| 84 | Asso G & E 5s, 1968 | 80⅛ | 77⅛ | 77⅛ |
| 22 | Asso G & E 4½s, C, 1949 | 71⅛ | 70 | 70 |
| 16 | Assoc Tel Util 5½s, C, 1944 | 87⅛ | 87⅛ | 87⅛ |
| 4 | Atlas Plywood 5½s, 1943 | 61 | 60¼ | 61 |
| | B | | | |
| 2 | Beacon Oil 6s, 1936 | 98 | 98 | 98 |
| 1 | Bell Tel Can 5s, A, 1955 | 104 | 104 | 104 |
| 11 | Bell Tel Can 5s, B, 1957 | 104 | 104 | 104 |
| 9 | Birmingh Gas 5s, 1959 | 99 | 98⅛ | 98½ |
| 2 | Bost Cons Gas 5s, 1947 | 102 | 102 | 102 |
| | C | | | |
| 3 | Canada Cement 5½s, A, 1947 | 99 | 99 | 99 |
| 13 | Can Nor Ry Equip 7s, E, 1935 | 107¾ | 107½ | 107½ |
| 21 | Caterp Trac 5s, 1935 | 98¼ | 97⅝ | 98⅛ |
| 38 | Cent St El 5½s, 1954 | 69⅛ | 68⅛ | 68⅛ |
| 2 | Cent St El 5s, 1948 | 66½ | 66⅛ | 66⅛ |
| 1 | Chic Dist El 4½s, A, 1970 | 91 | 91 | 91 |
| 3 | Chic Pneu Tool 5½s, 1942 | 98⅛ | 98⅛ | 98⅛ |
| 13 | Cigar Strs Real 5½s, A, 1949 | 78½ | 78 | 78 |
| 15 | Cities Ser 5s, 1966 | 80 | 79⅛ | 80 |
| 413 | Cities Ser 5s, 1950 | 80 | 79¼ | 80 |
| 12 | Cities Ser Gas 5½s, 1942 | 86 | 85½ | 86 |
| 5 | Cities Ser G Pipe 6s, 1943 | 92 | 92 | 92 |
| 16 | Cities Ser Pow 5½s, 1952 | 84 | 83 | 83⅛ |
| 2 | Cleve Term Bldg 6s, 1941 | 82 | 82 | 82 |
| 1 | Comwealth Ed 4½s, D, 1957 | 100 | 100 | 100 |
| 5 | Comwealth Ed 4½s, E, 1960 | 99⅛ | 99 | 99 |
| 46 | Consum Pow 4½s, 1958 | 100 | 99¾ | 99¾ |
| 47 | Cont Gas & El 5s, A, 1958 | 84⅛ | 84 | 84¼ |
| 3 | Crucible Steel 5s, 1940 | 99½ | 99½ | 99½ |
| 6 | Cudahy P 5½s, 1937 | 96½ | 96 | 96½ |
| 5 | Cudahy Pack 5s, 1946 | 101¼ | 100⅛ | 100½ |
| | D | | | |
| 5 | Detroit City Gas 6s, A, 1947 | 106 | 106 | 106 |
| 10 | Detroit City Gas 5s, B, 1950 | 101¼ | 100⅞ | 100¾ |
| 9 | Detroit Int Bridge 6½s, 1952 | 28½ | 28 | 28 |
| | E | | | |
| 35 | East Util Inv 5s, A, 1954 | 65⅛ | 63 | 63 |
| 5 | Edison Elec Ill 5s, 1933 | 102¾ | 102⅛ | 102⅛ |
| 5 | El Paso Nat Gas 6½s, 1938 | 102 | 101¼ | 101¼ |
| 14 | Elec Pow & Lgt 5s, 2030 | 84 | 83⅛ | 83⅛ |
| 21 | Empire G & R 5½s, 1942 | 85⅛ | 84¾ | 84⅝ |
| | F | | | |
| 1 | Fairbanks Morse 5s, 1942 | 98 | 98 | 98 |
| 10 | Firestone Cot M 5s, 1948 | 82¼ | 80½ | 80½ |
| 6 | Fisk Rubber 5½s, 1931 | 22 | 22 | 22 |
| 5 | Fla Pow & Lgt 5s, 1954 | 83½ | 83⅛ | 83½ |
| | G | | | |
| 3 | Gatineau Power 5s, 1956 | 93¼ | 93⅛ | 93⅛ |
| 5 | Gatineau Power 6s, 1941 | 95⅜ | 95 | 95⅜ |
| 2 | Gen Bronze 6s, 1940 | 79 | 78 | 79 |
| 1 | Gen Laundry 6½s, 1937, ww | 38 | 38 | 38 |
| 27 | Georgia Power 5s, 1967 | 99⅛ | 99⅛ | 99⅛ |
| 1 | Gobel (A) 6½s, A, 1935 | 75 | 75 | 75 |
| 1 | Grand (F W) 6s, 1948 | 83 | 83 | 83 |
| 11 | Grand Trunk 6½s, 1936 | 107 | 106¾ | 107 |
| 5 | Gulf Oil Pa 5s, 1947 | 102½ | 102 | 102 |
| 14 | Gulf Oil Pa 5s, 1937 | 101¼ | 101⅛ | 101⅛ |
| 5 | Gulf St Util 5s, A, 1956 | 98⅛ | 98 | 98⅛ |
| | H | | | |
| 5 | Houston Gulf Gas 6s, A, 1943 | 88⅝ | 88⅝ | 88⅝ |
| | I | | | |
| 8 | Ill Pow & Lgt 5½s, 1957 | 87 | 86 | 86 |
| 6 | Ill Pow & Lgt 5½s, B, 1954 | 100 | 99¾ | 99¾ |
| 20 | Indep Oil 6s, 1939 | 100⅞ | 100⅛ | 100⅞ |
| 13 | Indianapolis P & L 5s, A, 1957 | 100⅛ | 100⅛ | 100½ |
| 76 | Insull Util Inv 6s, B, 1940 | 91 | 89⅛ | 89½ |
| 3 | Interl Pow Sec 7s, E, 1957 | 93⅛ | 92⅛ | 92½ |
| 2 | Interl Sec Am 5s, 1947 | 74½ | 74½ | 74½ |
| 6 | Iowa-Nebr Lt & P 5s, 1957 | 93 | 93 | 93 |
| | J | | | |
| 2 | Jersey Cent P & L 5½s, A, 1945 | 102¾ | 102½ | 102¾ |
| | K | | | |
| 7 | Kansas Pow 5s, A, 1947 | 97½ | 97 | 97½ |
| 4 | Kelvinator 6s, 1936, xw | 91 | 90 | 91 |
| 14 | Kop Gas & C 5½s, 1950 | 103 | 102⅞ | 103 |
| 20 | Kop Gas & C 5s, 1947 | 99⅞ | 99⅞ | 99¾ |
| | L | | | |
| 5 | Lehigh C & N 4½s, C, 1954 | 98¼ | 98 | 98⅛ |
| 7 | Lehigh P S 6s, A, 2026 | 103 | 102⅛ | 103 |
| 11 | Libby, McN & L 5s, 1942 | 92½ | 92½ | 92½ |
| 26 | Louis P & L 5s, 1957 | 98½ | 98 | 98 |
| | M | | | |
| 1 | Manitoba Pow 5½s, A, 1951 | 96⅞ | 96⅞ | 96⅞ |
| 2 | Mass Gas 5½s, 1946 | 102 | 102 | 102 |
| 4 | Mass Gas 5s, 1955 | 99½ | 99½ | 99½ |
| 2 | Mead Corp 6s A, 1945, ww | 93 | 93 | 93 |
| 1 | Mid West Util 5s, 1933 | 97⅛ | 97⅛ | 97⅛ |
| 4 | Mid West Util 5s, 1934 | 95¼ | 94⅞ | 95¼ |
| 12 | Mid West Util 5s, 1935 | 95 | 95 | 95 |
| 21 | Minn G & L 4½s, 1950 | 91¼ | 91 | 91 |
| 15 | Minn P & L 4½s, 1978 | 92½ | 92½ | 92½ |
| 16 | Miss Riv Fuel 6s, 1944, xw | 96⅞ | 96 | 96 |
| 8 | Miss Pow & Lt Co 5s, 1957 | 95½ | 94⅞ | 94⅞ |
| 3 | Montreal L H & P 5s A, 1951 | 102¼ | 102 | 102¼ |
| | N | | | |
| 5 | Nat Pow & Lt 6s A, 2026 | 101⅛ | 101⅛ | 101⅛ |
| 14 | Nat Pow & Lt 5s B, 2030 | 87½ | 87⅛ | 87⅛ |
| 32 | Nat Pub Serv 5s, 1978 | 72 | 71⅝ | 71⅝ |
| 5 | Nebr Pow 6s A, 2022 | 106⅛ | 106¼ | 106¼ |
| 8 | New Eng G & E 5s, 1950 | 88⅝ | 87½ | 87½ |
| 8 | New Eng Gas & El 5s, 1948 | 90½ | 90½ | 90½ |
| 3 | N Y Foreign 5½s, 1948, ww | 84 | 84 | 84 |
| 63 | N Y Pow & Lt 4½s, 1967 | 95¼ | 94⅞ | 95 |
| 4 | Nor Ind Pub Serv 5s C, 1966 | 100⅞ | 100¼ | 100⅞ |
| 149 | Nor Ind Pub Serv 4½s E, 1970 | 92⅛ | 92 | 92 |
| 91 | Nor Ind Pub Ser 5s, 1969 | 100 | 100 | 100 |
| 2 | Nor Ohio Pow & Lt 5½s, 1951 | 100½ | 100⅛ | 100⅛ |
| 1 | Nor State Pow 6½s, 1933 | 102¾ | 102⅛ | 102⅛ |
| 1 | Nor West Pow 6s, 1960 | 97 | 97 | 97 |
| | O | | | |
| 14 | Ohio Edison 5s, 1960 | 99⅛ | 98⅜ | 98⅝ |
| 5 | Ohio Pow 5s B, 1952 | 101⅛ | 101 | 101 |
| 11 | Ohio Pow 4½s D, 1956 | 95¾ | 95 | 95 |
| 11 | Oklahoma G & E 5s, 1950 | 101 | 100½ | 100½ |
| 4 | Okla G & E 5s, 1950, new | 101⅛ | 101⅛ | 101⅛ |
| 18 | Ontario Pwr 3½s, 1950 | 92¾ | 92¾ | 92¾ |
| | P | | | |
| 11 | Pac Gas & El 4½s E, 1957 | 97 | 97 | 97 |
| 18 | Pac G & E 4½s F, 1960 | 97 | 96⅞ | 96⅞ |
| 5 | Pac P & L 5s, 1955 | 97½ | 97½ | 97½ |
| 16 | Pac W Oil 6½s, 1943, ww | 86¼ | 85½ | 86¼ |
| 8 | Penn Cen P & L 4½s, 1977 | 93½ | 92¾ | 92¾ |
| 6 | Penn Dk & Ware 6s, 1949 | 92 | 91 | 91 |
| 5 | Penn Oh Ed 6s, 1950, xw | 102 | 102 | 102 |
| 4 | Penn Oh Ed 5½s B, 1959 | 99 | 99 | 99 |
| 4 | Penn Ohio Pow & Lt 5½s A, 1954 | 103¼ | 103¼ | 103¼ |
| 5 | Peop Lt & P 5s, 1979, ww | 72 | 72 | 72 |
| 3 | Phila El Pow 5½s, 1972 | 106 | 106 | 106 |
| 38 | Portland Gen Elec 4½s, 1960 | 89½ | 88¾ | 89⅛ |
| 2 | Potomac Edis 5s E, 1956 | 100½ | 100½ | 100½ |
| 3 | Power Corp N Y 5½s, 1947 | 94⅛ | 94⅛ | 94⅛ |
| 3 | Procter & Gam 4½s, 1947 | 101¼ | 101¼ | 101¼ |
| 5 | Pub Ser N Ill 4½s E, 1980 | 95 | 95 | 95 |
| 8 | Pug Sd P & L 5½s, 1949 | 101¾ | 101 | 101¾ |
| 29 | Pug Sd P & L 5s C, 1950 | 98½ | 98¼ | 98⅛ |
| | Q | | | |
| 4 | Queens Boro Gas 5½s A, 1952 | 78½ | 78½ | 78½ |
| 2 | Rem Arms 5½s, 1933 | 97 | 97 | 97 |
| 10 | Roch Cent Pow 5s, 1953 | 62¾ | 62 | 62 |
| | S | | | |
| 5 | St L Gas & Coke 6s, 1947 | 55 | 55 | 55 |
| 2 | San Ant Pub Ser 5s, B, 1958 | 98 | 98 | 98 |
| 4 | Saxet Corp 6s, A, 1945 | 89¾ | 89⅛ | 89¾ |
| 30 | Shawing W & P 4½s, A, 1967 | 95½ | 94 | 94 |
| 2 | Shawing W & P 4½s, B, 1968 | 95 | 95 | 95 |
| 39 | Shawing W & P 4½s, D, 1970 | 95 | 94½ | 95 |
| 10 | S E P & L 6s, A, 2025 xw | 102 | 101¼ | 101¼ |
| 1 | South Cal Ed 5s, 1944 | 103 | 103 | 103 |
| 5 | South Cal Ed 5s, 1951 | 103½ | 103½ | 103½ |
| 1 | Southern Nat Gas 6s, 1944 | 74½ | 74⅛ | 74½ |
| 1 | Sou Nat Gas 6s, 1944 xp (ur) | 77 | 77 | 77 |
| 4 | Souwest Nat Gas 6s, 1945 | 70½ | 69½ | 70½ |
| 6 | Stand G & E 6s, 1935 | 100¼ | 100 | 100 |
| 12 | Stand G & E 6s, 1951 | 99⅞ | 99⅛ | 99⅞ |
| 6 | Stand G & E 6s, 1966 | 98⅞ | 98⅞ | 98⅞ |
| 4 | Stand Inv 5½s, 1939 | 80 | 80 | 80 |
| 5 | Standard P & Lt 6s, 1957 | 97¾ | 97¾ | 97¾ |
| 2 | Stutz Mot 7½s, 1937 | 45 | 44¾ | 44¾ |
| 3 | Sun Oil 5½s, 1939 | 102⅛ | 102⅛ | 102⅛ |
| 3 | Sun Pipe Line 5s, 1940 | 99⅞ | 99⅞ | 99⅞ |
| 8 | Swift & Co 5s, 1940 | 100 | 99¾ | 99¾ |
| 11 | Swift & Co 5s, 1944 | 102½ | 102¼ | 102½ |
| | T | | | |
| 1 | Tenn Pub Serv 5s, 1970 | 95 | 95 | 95 |
| 29 | Tex El Serv 5s, 1960 | 97⅛ | 96⅛ | 96⅞ |
| 8 | Tex Gas Util 6s, 1945 | 79½ | 79 | 79½ |
| 26 | Tex P & Lt 5s, 1956 | 99⅞ | 98⅞ | 98¾ |
| 40 | Tri Util 5s, 1979 | 60½ | 58 | 60 |
| | U | | | |
| 3 | Ulen & Co 6s, 1944 | 85¼ | 85⅛ | 85⅛ |
| 19 | Union Gulf Corp 5s, 1950 | 101⅜ | 101⅜ | 101⅜ |
| 4 | Unit Lt & Pow 6½s, 1974 | 99 | 99 | 99 |
| 3 | Unit Lt & Pow 6s, 1975 | 92 | 91 | 91 |
| 9 | Un Lgt & Ry 5½s, 1952 | 85⅛ | 84½ | 85 |
| 1 | Un Lgt & Ry 6s, A, 1952 | 99½ | 99½ | 99½ |
| 4 | U S Rub 6½s, 1931 | 99½ | 99½ | 99½ |
| 24 | U S Rub 6s, 1933 | 80 | 80 | 80 |
| 3 | Utah Pow & Lt 4½s, 1944 | 94 | 94 | 94 |
| | V | | | |
| 2 | Valvoline Oil 7s, 1937 | 99½ | 99½ | 99½ |
| 35 | Van Sweringen 6s, 1935 | 86⅞ | 86¼ | 86¼ |
| 8 | Virg Pub Serv 5½s, A, 1946 | 97¾ | 97¾ | 97¾ |
| | W | | | |
| 27 | Waldorf Ast 7s, 1954 | 79 | 79 | 79 |
| 12 | West Tex Util 5s, A, 1957 | 91¾ | 91⅛ | 91⅛ |
| | FOREIGN BONDS. | | | |
| | A | | | |
| 4 | Agri Mortgage Bank 7s, 1946 | 70¼ | 70¼ | 70¼ |
| | B | | | |
| 1 | Baden Con Mun 7s, 1951 | 78 | 78 | 78 |
| 3 | Bogota Mortgage Bank 7s, 1947, new | 70 | 70 | 70 |
| 1 | Buenos Aires Prov 7½s, 1947 | 98 | 98 | 98 |
| | C | | | |
| 11 | Cent Bank Germany 6s, A, 1952 | 69 | 68 | 69 |
| 6 | Cent Bank Germany 6s, B, 1951 | 68¼ | 68 | 68 |
| 11 | Chile Mortgage Bank 6s, 1931 | 98 | 97½ | 97⅝ |
| 2 | Com Privat Bank 5½s, 1937 | 82¼ | 82¼ | 82¼ |
| 2 | Cuban Tel 7½s, A, 1941 | 104 | 104 | 104 |
| | D | | | |
| 5 | Danish Con 5½s, 1955 | 99⅞ | 99¼ | 99⅞ |
| 1 | Danzig Port 6½s, 1952 | 70 | 70 | 70 |
| 3 | Denmark Mtg Bank 5s, 1972, IX | 99¾ | 99¾ | 99¾ |
| 125 | Dominion of Canada 4s, 1960 | 95¼ | 95¼ | 95¼ |
| | E | | | |
| 12 | European Elec 6½s, 1965, xw | 72 | 70 | 70 |
| 1 | European Mortgage 7s, C, 1967 | 83¼ | 83¼ | 83¼ |
| | F | | | |
| 49 | Finland R M Bank 6s, 1961 | 81 | 80½ | 80½ |
| | G | | | |
| 14 | German Cons Mun 7s, 1947 | 79 | 78⅛ | 78⅞ |
| 7 | German Cons Mun 6s, 1947 | 71 | 70¼ | 70½ |
| | H | | | |
| 22 | Hamburg El 7s, 1935 | 99 | 98¼ | 99 |
| 4 | Hamburg El 5½s, 1938 | 81⅝ | 81 | 81 |
| 4 | Hanover St 6½s, 1949 | 80 | 80 | 80 |
| 2 | Hung Ital Bank 7½s, 1963, AC | 80 | 80 | 80 |
| | I | | | |
| 34 | Italian Superpower 6s, A, 1963, xw | 63½ | 61 | 62 |
| | M | | | |
| 1 | Mansfield M & S 7s, 1941, xw | 76 | 76 | 76 |
| | N | | | |
| 4 | Nippon El Pow 6½s, 1953 | 86¼ | 86⅛ | 86⅛ |
| | P | | | |
| 5 | Parana Braz 7s, 1958 | 52 | 52 | 52 |
| | R | | | |
| 32 | Ruhr Gas 6½s, A, 1953 | 76 | 75 | 76 |
| 49 | Ruhr Chem 6s, A, 1948 | 63 | 60 | 60 |
| 5 | Ruhr Housing 6½s, 1958 | 70 | 68 | 68 |
| 1 | Russian 6½s, ctf N C, 1919 | 2½ | 2½ | 2½ |
| 2 | Russian 5½s, 1921 | 3 | 3 | 3 |
| | S | | | |
| 1 | Santa Fe Arg 7s, 1945 | 73 | 73 | 73 |
| 8 | Santiago Chile 7s, 1949 | 87 | 87 | 87 |
| 2 | Santiago Chile 7s, 1961 | 87½ | 87½ | 87½ |
| 11 | Stinnes 7s, 1936, xw | 70½ | 69 | 70 |
| 7 | Stinnes 7s, 1946, xw | 68 | 67½ | 67½ |
| | T | | | |
| 13 | Terni Elec 6½s, 1953 | 77¼ | 77 | 77¼ |
| 1 | Tietz 7½s, 1946, xw | 87½ | 87½ | 87½ |

| Sales in hundreds. | | High | Low | Close |
|---|---|---|---|---|
| 2 | Southern Corp | 4 | 4 | 4 |
| 1 | South Penn Oil (2) | 23 | 23 | 23 |
| 3 | Southland Roy (.60) | 8¼ | 8⅛ | 8¼ |
| 50 | SW G & E pf(7)AS | 95½ | 95½ | 95½ |
| 6 | Southwest Gas Ut | 5 | 5 | 5 |
| 50 | SW Penn P L(1)AS | 33⅛ | 33⅛ | 33⅛ |
| 2 | St Cap & Seal(2.40) | 33⅛ | 33 | 33⅛ |
| 5 | Stand Mot | 1 | 1 | 1 |
| 38 | Stand Oil Ind(2½) | 36⅞ | 36⅜ | 36⅝ |
| 12 | St Oil Ky (1.80a) | 23¾ | 23⅛ | 23¾ |
| 450 | St Oil Ohio(2½)AS | 56 | 54¾ | 54¾ |
| 50 | St P & L pf(7)AS | 100 | 100 | 100 |
| 2 | Starrett Corp | 11 | 11 | 11 |
| 5 | Starrett pf (3) | 24⅞ | 22 | 24⅞ |
| 50 | Stein&Co pf(6¼)AS | 85 | 85 | 85 |
| 6 | Strauss Roth | 10⅛ | 9¼ | 10⅛ |
| 1 | Stutz Mot Am | 1⅛ | 1⅛ | 1⅛ |
| 3 | Sunray Oil (.40) | 3⅛ | 3⅛ | 3½ |
| 5 | Swift & Co (2) | 29 | 28⅞ | 29 |
| 7 | Swift Int (3⅛g) | 32⅛ | 31⅛ | 31⅛ |
| 1 | Syrac Wash Mch B | 5⅜ | 5⅛ | 5⅜ |
| | T | | | |
| 6 | Taggart Corp (1) | 12 | 11 | 12 |
| 2 | Tampa El (2a) | 56 | 56 | 56 |
| 5 | Technicolor Inc | 11 | 11 | 11 |
| 25 | Tex La Pur pf AS | 70 | 70 | 70 |
| 4 | Texon Oil & L(5g) | 12⅛ | 12⅛ | 12⅛ |
| 3 | Thatcher Sec | 2¼ | 2¼ | 2¼ |
| 7 | Transcont Air Tr | 5⅜ | 5⅜ | 5⅜ |
| 1 | Trans Lux D Pic A | 7 | 7 | 7 |
| 1 | Tung-Sol Lamp (1) | 7½ | 7½ | 7½ |
| | U | | | |
| 1 | Un N G Can(1.60c) | 17½ | 17½ | 17½ |
| 6 | Union Tobacco | ¼ | ¼ | ¼ |
| 2 | Un Carr Fast | 4⅞ | 4⅞ | 4⅞ |
| 2 | United Corp war | 8½ | 8⅛ | 8½ |
| 2 | United Dry Dock | 2⅞ | 2⅞ | 2⅞ |
| 11350 | Un Foun (2-35f)AS | 9½ | 9⅛ | 9¼ |
| 89 | Un Gas new | 9⅝ | 8⅞ | 9 |
| 14 | Un Gas war | 3½ | 3½ | 3½ |
| 3 | Un Gas pf (7) | 89 | 88⅞ | 88⅞ |
| 45 | Un Lt & P A (1) | 27¼ | 26⅝ | 26⅝ |
| 1 | U S & Int Sec | 1½ | 1½ | 1½ |
| 3 | U S & Int Sec pf(5) | 43 | 42⅛ | 43 |
| 41 | U S El Pow | 6⅞ | 6⅛ | 6½ |
| 7 | U S Finish | 7⅜ | 7⅜ | 7⅜ |
| 4 | U S Foil B (1) | 5½ | 5 | 5 |
| 1 | U S Lines pf (1) | 7 | 7 | 7 |
| 5 | United Verde Ex (2) | 8 | 7⅛ | 7½ |
| 6 | Utility Equities | 6⅜ | 6⅜ | 6⅜ |
| 14 | Util P & Lt (1r) | 11¼ | 10½ | 10¾ |
| 2 | Ut P & L B ctf (1r) | 20⅛ | 20⅛ | 20⅛ |
| 3 | Util & Indus | 7⅛ | 7⅛ | 7⅛ |
| 1 | Util & Ind pf (1¾) | 18 | 18 | 18 |
| | V | | | |
| 31 | Vacuum O(4¼g)XD | 64⅞ | 63¼ | 64¼ |
| | W | | | |
| 5 | Walgreen Co | 22 | 22 | 22 |
| 6 | W Air Exp (.60) | 19⅛ | 19 | 19 |
| 6 | U L & P cv pf (6) | 99 | 98⅝ | 99 |
| 1 | Wil-Low Cafet | 4 | 4 | 4 |
| 3 | Winter Benjamin | 1⅛ | 1⅛ | 1⅛ |
| | Z | | | |
| 5 | Zonite Prod (1) | 9¾ | 9¾ | 9¾ |

### TOTAL CURB SALES.

Total stock sales today, 473,900 shares; total stock sales year ago, closed. Total bond sales today, $3,140,000; total bond sales year ago, closed.

AS—Actual sales. XD—Ex dividend. XR—Ex rights. (a) Plus extra in stock. (b) Plus 10% in stock. (f) Payable in stock. (g) Partly extra. (h) Plus 5% in stock. (k) Paid so far this year. (j) Partly stock. (r) Cash or stock. (ur) Under rule. (wi) When issued. (n) New. (ww) With warrants. (xw) Without warrants.

# ACTIVITIES IN BONDS YESTERDAY ON NEW YORK EXCHANGE

(Reported from New York Stock Exchange by J. & W. Seligman & Co.)

UNITED STATES GOVERNMENT WAR LOANS.
The Following Sales Are Given in Lots of $1,000.
(Quotations in dollars and 32ds of a dollar.)

| Sale | Issue. | Open | High | Low | Last |
|---|---|---|---|---|---|
| 66 | Liberty 3½s | 101.29 | 102 | 101.29 | 101.29 |
| 4 | Liberty 1st 4¼s | 103 | 103 | 102.31 | 102.31 |
| 203 | Liberty 4th 4¼s | 103.27 | 103.27 | 103.24 | 103.24 |
| 13 | U S G 4¼s | 113.9 | 113.9 | 113.8 | 113.8 |
| 1 | U S G 4s | 108.28 | 108.28 | 108.28 | 108.28 |

FOREIGN GOVERNMENT BONDS.

| Sale | Issue. | Open | High | Low | Last |
|---|---|---|---|---|---|
| | A | | | | |
| 2 | Antioquia, Dept of, A-7s, 1945 | 65¼ | 65¼ | 65¼ | 65¼ |
| 1 | Antioquia, Dept of, B-7s, 1945 | 65 | 65 | 65 | 65 |
| 1 | Antioquia, Dept of, C-7s, 1945 | 65 | 65 | 65 | 65 |
| 3 | Antwerp, City of, 5s, 1958 | 99½ | 99½ | 99½ | 99½ |
| 9 | Argentine Govt 6s, ser A, 1957 | 93½ | 94 | 93½ | 94 |
| 2 | Argentine Govt 6s, ser B, 1958 | 94⅞ | 94⅞ | 94⅞ | 94⅞ |
| 7 | Argentine Govt 6s, June, 1959 | 94 | 94⅛ | 94 | 94⅛ |
| 10 | Argentine Govt 6s, Oct, 1959 | 94 | 94 | 94 | 94 |
| 2 | Argentine Govt 6s, May, 1960 | 94⅞ | 94⅞ | 94⅞ | 94⅞ |
| 3 | Argentine Govt 6s, Oct, 1960 | 93½ | 93½ | 93½ | 93½ |
| 2 | Argentine Govt 6s, Sept, 1960 | 94 | 94 | 94 | 94 |
| 3 | Argentine Govt 6s, Feb, 1961 | 94 | 94 | 94 | 94 |
| 14 | Argentine Govt 5½s, 1962 | 85 | 85 | 85 | 85 |
| 6 | Australia 5s, 1955 | 78½ | 78½ | 78 | 78 |
| 1 | Australia 5s, 1957 | 77⅞ | 77⅞ | 77⅞ | 77⅞ |
| 8 | Australia 4½s, 1956 | 70½ | 71 | 70½ | 71 |
| 3 | Austrian Govt 7s, 1943 | 104⅞ | 104⅞ | 104⅞ | 104⅞ |
| 19 | Austrian Govt 7s, 1957 | 90⅞ | 90⅞ | 90⅞ | 90⅞ |
| | B | | | | |
| 2 | Bavaria, King of, 6½s, 1945 | 77 | 77 | 77 | 77 |
| 4 | Belgium, King of, 6s, 1955 | 101¼ | 101¼ | 101¼ | 101¼ |
| 4 | Belgium, King of, 6½s, 1949 | 107⅛ | 107⅛ | 107⅛ | 107⅛ |
| 7 | Belgium, King of, 7s, 1955 | 111⅛ | 111½ | 111⅛ | 111½ |
| 19 | Belgium, King of, 7s, 1956 | 108 | 108 | 107⅞ | 108 |
| 14 | Bergen, City of, 5s, 1960 | 96 | 96¼ | 96 | 96¼ |
| 1 | Berlin 6½s, 1950 | 80⅞ | 80⅞ | 80⅞ | 80⅞ |
| 2 | Bogota, City of, 8s, 1945 | 87 | 87 | 87 | 87 |
| 2 | Bolivia, 8s, 1947 | 72 | 72 | 71⅛ | 71⅛ |
| 12 | Bolivia 7s, 1958 | 49⅞ | 49⅞ | 49⅞ | 49⅞ |
| 12 | Bolivia 7s, 1969 | 48⅞ | 48⅞ | 46¾ | 48⅞ |
| 1 | Bordeaux, City of, 6s, 1934 | 105 | 105 | 105 | 105 |
| 4 | Brazil, U S of, 7s, 1952 | 67 | 67 | 66½ | 66½ |
| 35 | Brazil, U S of, 6½s, 1926-57 | 66½ | 67 | 65⅞ | 65⅞ |
| 22 | Brazil, U S of, 6½s, 1927-57 | 67½ | 67½ | 66 | 66 |
| 1 | Brazil, U S of, 8s, 1941 | 81⅛ | 81½ | 81⅛ | 81⅛ |
| 6 | Budapest, City of, 6s, 1962 | 70 | 70 | 70 | 70 |
| 16 | Buenos Aires, Prov of, 6s, 1961 | 75½ | 75½ | 74¼ | 74¼ |
| 11 | Buenos Aires, Prov of, 6½s, 1961 | 74 | 74⅞ | 74 | 74⅞ |
| 5 | Bulgaria, King of, 7½s, 1968 | 76 | 76 | 76 | 76 |
| | C | | | | |
| 1 | Caldas, Dept of, 7½s, 1946 | 66 | 66 | 66 | 66 |
| 1 | Canada, Dom of, 5s, 1931 | 100⅞ | 100⅞ | 100⅞ | 100⅞ |
| 1 | Canada, Dom of, 4½s, 1936 | 101⅛ | 101⅛ | 101⅛ | 101⅛ |
| 2 | Chile, Rep of, 6s, 1960 | 81 | 81 | 81 | 81 |
| 7 | Chile, Rep of, 6s, 1961 | 81 | 81 | 80½ | 80⅞ |
| 4 | Chile, Rep of, 6s, 1961, Jan | 81 | 81 | 81 | 81 |
| 1 | Chile, Rep of, 6s, 1962 | 82⅜ | 82⅜ | 82⅜ | 82⅜ |
| 3 | Chile, Rep of, 6s, 1963 | 82 | 82 | 82 | 82 |
| 2 | Colombia, Rep of 6s, 1961, Jan | 65 | 65 | 65 | 65 |
| 22 | Colombia, Rep of 6s, 1961, Oct | 60½ | 60½ | 60½ | 60½ |
| 4 | Copen, City of 5s, 1952 | 99⅛ | 99⅛ | 99 | 99 |
| 1 | Copen, City of 4½s, 1953 | 94½ | 94½ | 94½ | 94½ |
| 2 | Cuba, Rep of 5s, 1904-1944 | 98⅞ | 98⅞ | 98⅞ | 98⅞ |
| 3 | Cundinamarca, Dept of 6½s, 1959 | 56 | 56 | 56 | 56 |
| 1 | Czechoslovakia, Rep of 8s, 1951 | 109⅞ | 109⅞ | 109⅞ | 109⅞ |
| 4 | Czechoslovakia, Rep of 8s, 1952 | 109⅞ | 109⅞ | 109⅞ | 109⅞ |
| | D | | | | |
| 3 | Denmark, King of 6s, 1942 | 105¼ | 105⅜ | 105¼ | 105⅜ |
| 8 | Denmark, King of, 5½s, 1955 | 100⅞ | 100⅞ | 100⅞ | 100⅞ |
| 35 | Denmark, King of, 4½s, 1962 | 94⅞ | 95 | 94⅞ | 94⅞ |
| 2 | Danish Mun 8s, Ser A, 1946 | 108¼ | 108¼ | 108¼ | 108¼ |
| 1 | Dominican, Rep of, 5½s, 1942 | 90⅛ | 90⅛ | 90⅛ | 90⅛ |
| 1 | Dominican, Rept of, 5½s, 1940, 1st | 89⅞ | 89⅞ | 89⅞ | 89⅞ |
| 1 | Dominican, Rep of, 5½s, 1940, 2d | 89⅛ | 89⅛ | 89⅛ | 89⅛ |
| 4 | Dutch E. India 6s, 1947 | 102⅞ | 102⅞ | 102⅞ | 102⅞ |
| 5 | Dutch East Indies, 5½s, 1953, Nov | 103 | 103 | 103 | 103 |
| | E | | | | |
| 26 | Estonia, Rep of, 7s, 1967 | 84 | 84 | 84 | 84 |
| 1 | Finland, Rep of 6½s, 1956 | 89 | 89 | 89 | 89 |
| 4 | Finland, Rep of 7s, 1950 | 94⅝ | 94⅝ | 94⅝ | 94⅝ |
| 3 | Finnish Muncip 6½s, 1954 A | 90 | 90 | 90 | 90 |
| 1 | Finnish Muncip 6½s, 1954 B | 92⅝ | 92⅝ | 92⅝ | 92⅝ |
| 9 | Frankfort, City of 6½s, 1953 | 72½ | 73½ | 72½ | 73½ |
| 5 | French Govt 7½s, 1941 | 125⅝ | 125⅝ | 125⅝ | 125⅝ |
| 46 | French Govt 7s, 1949 | 120 | 120 | 120 | 120 |
| | G | | | | |
| 35 | German Govt 7s, 1949 | 100¾ | 101⅛ | 100¾ | 101 |
| 23 | German Govt 5½s, 1965 | 70½ | 70½ | 69⅞ | 70¼ |
| 5 | Greek Govt 6s, 1968 | 83⅛ | 83⅛ | 83⅛ | 83⅛ |
| | H | | | | |
| 1 | Haiti, Rep of 6s, 1952 | 95½ | 95½ | 95½ | 95½ |
| 1 | Hamburg, State of 6s, 1946 | 85½ | 85½ | 85½ | 85½ |
| 2 | Heidelberg, City of 7½s, 1950 | 94 | 94 | 94 | 94 |
| 2 | Helsingfors, 6½s, 1960 | 87⅛ | 87⅛ | 87⅛ | 87⅛ |
| 1 | Hungarian Con Mun 7½s, 1945 | 80 | 80 | 80 | 80 |
| 1 | Hungarian Land Mtg 7½s, 1961 B | 84 | 84 | 84 | 84 |
| 2 | Hungary, King of 7½s, 1944 | 99 | 99 | 99 | 99 |
| | I | | | | |
| 2 | Irish Free State 5s, 1960 | 102⅝ | 102⅝ | 102⅝ | 102⅝ |
| 14 | Italy, King of 7s, 1951 | 94½ | 94⅝ | 94½ | 94⅝ |
| | J | | | | |
| 10 | Japanese 6½s, 1954 | 103¼ | 103¼ | 103 | 103 |
| 9 | Japanese 5½s, 1965 | 92⅝ | 92⅝ | 92⅝ | 92⅝ |
| 2 | Jugoslavia Mtg Bank of 7s, 1957 | 77⅝ | 77⅝ | 77⅝ | 77⅝ |
| | L | | | | |
| 2 | Lyons, City of 6s, 1934 | 105 | 105 | 105 | 105 |
| | M | | | | |
| 1 | Marseilles, City of, 6s, 1934 | 105 | 105 | 105 | 105 |
| 7 | Milan, City of 6½s, 1952 | 78⅝ | 79¼ | 78⅝ | 79 |
| 1 | Minas Geraes 6½s, 1958 | 49⅞ | 49⅞ | 49⅞ | 49⅞ |
| | N | | | | |
| 5 | Netherlands 6s, 1972 | 104¾ | 104¾ | 104¾ | 104¾ |
| 7 | Norway, King of 5s, 1963 | 100⅞ | 101 | 100⅞ | 100⅞ |
| 6 | Norway, King of 5½s, 1965 | 103 | 103 | 102⅞ | 102⅞ |
| 2 | Norway, King of 6s, 1943 | 105 | 105⅛ | 105 | 105⅛ |
| 7 | Norway, King of 6s, 1952 | 102⅞ | 102⅞ | 102⅞ | 102⅞ |
| | P | | | | |
| 22 | Peru 6s, 1960 | 45½ | 45¾ | 44 | 44 |
| 4 | Peru 6s, 1961 | 44½ | 44½ | 44 | 44 |
| 13 | Poland 8s, 1950 | 83½ | 84 | 83½ | 84 |
| 4 | Poland 7s, 1947 | 96⅜ | 96½ | 96⅛ | 96½ |
| 9 | Poland 6s, 1940 | 65⅞ | 65⅞ | 65⅞ | 65⅞ |
| 2 | Porto Alegre, City of 8s, 1961 | 82 | 82 | 82 | 82 |
| 34 | Prussia 6s, 1952 | 71⅞ | 72 | 71⅞ | 72 |
| | Q | | | | |
| 1 | Queensland, State of, 6s, 1947 | 83¾ | 83¾ | 83¾ | 83¾ |
| 7 | Queensland, State of, 7s, 1941 | 90¼ | 90¼ | 90¼ | 90¼ |
| | R | | | | |
| 1 | Rio de J, City of, 8s, 1946 | 79 | 79 | 79 | 79 |
| 7 | Rio de J, City of, 6½s, 1953 | 58 | 58 | 58 | 58 |
| 5 | Rio Gr do Sul, St of, 6s, 1968 | 49 | 49 | 48 | 48 |
| 32 | Rome, City of, 6½s, 1952 | 78⅞ | 79⅛ | 78⅞ | 79⅛ |
| 4 | Rotterdam, City of, 6s, 1964 | 104½ | 104½ | 104½ | 104½ |
| 11 | Roumania, 7s, 1959 | 77 | 77⅛ | 76⅞ | 77⅛ |
| | S | | | | |
| 11 | Sao Paulo, State of, 6s, 1968 | 52 | 53 | 52 | 53 |
| 3 | Sao Paulo, State of, 8s, 1936 | 90 | 90 | 89½ | 89½ |
| 14 | Sao Paulo, State of, 7s, 1940 | 80 | 80 | 80 | 80 |
| 5 | Seine, Dept of, 7s, 1956 | 108 | 108 | 108 | 108 |
| 6 | Serbs, C & S, King of, 7s, 1962 | 80 | 80 | 80 | 80 |
| 1 | Silesia, Prov of, 7s, 1958 | 51 | 51 | 51 | 51 |
| 1 | Soissons, City of, 6s, 1936 | 104⅞ | 104⅞ | 104⅞ | 104⅞ |
| 1 | Sydney, City of, 5½s, 1955 | 73 | 73 | 73 | 73 |
| 3 | Sweden, King of, 5½s, 1954 | 105⅛ | 105⅛ | 105¼ | 105¼ |
| 4 | Switzerland, Govt of, 5½s, 1946 | 104⅞ | 105 | 104⅞ | 105 |
| | T | | | | |
| 8 | Tokyo, City of, 5s, 1952 | 79⅞ | 79⅞ | 79⅞ | 79⅞ |
| 6 | Tokyo, City of, 5½s, 1961 | 89⅞ | 89⅞ | 89⅞ | 89⅞ |
| 1 | Tolima, Dept of, 7s, 1947 | 55 | 55 | 55 | 55 |
| 17 | Trondhjem, City of, 5½s, 1957 | 98¼ | 98¼ | 98 | 98¼ |
| | U | | | | |
| 32 | U K Gt B & I 5½s, 1937 | 105⅞ | 105½ | 105¼ | 105¼ |
| 1 | Upper Austrian Prov 6½s, 1957 | 88 | 88 | 88 | 88 |
| 1 | Uruguay, Rep of, 8s, 1946 | 100 | 100 | 100 | 100 |
| 5 | Uruguay, Rep of, 6s, 1960 | 82½ | 82½ | 82½ | 82½ |
| | V | | | | |
| 13 | Venetian Prov Mtg Bank 7s, 1952 | 94¼ | 95⅛ | 95 | 95 |
| 17 | Vienna, City of, 6s, 1952 | 84⅞ | 84⅞ | 84⅞ | 84⅞ |
| | W | | | | |
| 7 | Warsaw 7s, 1958 | 57 | 57¼ | 56⅛ | 56⅛ |
| | Y | | | | |
| 12 | Yokohama, City of, 6s, 1961 | 95⅞ | 95⅞ | 95⅞ | 95⅞ |

DOMESTIC BONDS—RAILS AND MISCELLANEOUS.

| Sale | Issue. | Open | High | Low | Last |
|---|---|---|---|---|---|
| | A | | | | |
| 2 | Allegheny Corp 5s, 1944 | 83 | 83 | 80¼ | 80¼ |
| 1 | Allegheny Corp 5s, 1949 | 81½ | 81½ | 81½ | 81½ |
| 5 | Allegheny Corp 5s, 1950 | 79½ | 79½ | 79½ | 79½ |
| 2 | Amer Agri Chem 7½s, 1941 | 103⅞ | 103⅞ | 103⅞ | 103⅞ |
| 45 | Amer Foreign Power 5s, 2030 | 80⅞ | 81½ | 80 | 81½ |
| 18 | Amer I G Chemical 5½s, 1949 | 98⅞ | 98⅞ | 98 | 98 |
| 6 | American Internat 5½s, 1949 | 90⅛ | 90⅛ | 90⅛ | 90⅛ |
| 10 | Amer Smelt 5s, 1947 | 101⅞ | 102 | 101⅞ | 102 |
| 1 | Amer Sugar Ref 6s, 1937 | 103⅞ | 103⅞ | 103⅞ | 103⅞ |
| 16 | Amer Tel & Tel 4½s, 1939 | 140 | 140 | 137½ | 137½ |
| 19 | Amer Tel & Tel 5s, 1965 | 106 | 106 | 106 | 105⅞ |
| 7 | Amer T & T gen 4½s, 1933 | 101 | 101 | 101 | 101 |
| 1 | Amer T & T col tr 5s, 1946 | 106 | 106 | 105⅞ | 105⅞ |
| 8 | Amer T & T Col 5½s, 1943 | 106 | 106 | 105⅞ | 105⅞ |
| 22 | Amer Tel & Tel 5s, 1960 | 105⅛ | 105½ | 105 | 105½ |
| 2 | Amer Water Works 5s, 1934 | 102 | 102 | 102 | 102 |
| 1 | Amer Water Works 6s, 1975 | 101 | 101 | 101 | 101 |
| 11 | Armour & Co 4½s, 1939 | 90⅞ | 90⅞ | 90⅞ | 90⅞ |
| 12 | Armour & Co of Del 5½s, 1943 | 81 | 81 | 81 | 81 |
| 11 | At T & S F gen 4s, 1995 | 97⅞ | 97⅞ | 96½ | 96½ |
| 13 | At, T & S F 4½s, 1995 | 117 | 117 | 116⅞ | 116⅞ |
| 1 | At T & S F Ariz div 4½s, 1962 | 101½ | 101½ | 101½ | 101½ |
| 3 | A C L & N Col 4s, 1952 | 91⅛ | 91⅛ | 91⅛ | 91⅛ |
| | B | | | | |
| 1 | B & O 1st 4s, 1948 | 96 | 96 | 96 | 96 |
| 14 | B & O 4½s, 1933 | 100⅞ | 101 | 100⅞ | 100⅞ |
| 8 | B & O 1st 5s, 1948 | 104⅞ | 104⅞ | 104⅞ | 104⅞ |
| 27 | B & O cvt 4½s, 1960 | 95 | 95 | 92⅞ | 92⅞ |
| 5 | B & O ref & gen 5s, 1995 | 101 | 101 | 100⅞ | 100⅞ |
| 8 | B & O ref 6s, 1995 | 108⅞ | 108⅞ | 108⅞ | 108⅞ |
| 11 | B & O (S W Div) 5s, 1950 | 102½ | 102½ | 102½ | 102½ |
| 6 | B & O (Tol & Cinn) 4s, 1959 | 84⅞ | 84⅞ | 84⅞ | 84⅞ |
| 1 | B & O 5s, ser D, 2000 | 100⅞ | 100⅞ | 100⅞ | 100⅞ |
| 20 | Batavian Petroleum 4½s, 1942 | 94⅞ | 94⅞ | 94⅞ | 94⅞ |
| 1 | Bell Tel of Pa 5s, ser B, 1948 | 106⅞ | 106⅞ | 106⅞ | 106⅞ |
| 3 | Berlin Elec Elev 6½s, 1956 | 72½ | 72½ | 72½ | 72½ |
| 11 | Berlin City Elec 6½s, 1951 | 73⅞ | 75¼ | 73⅞ | 75¼ |
| 2 | Berlin City Elec 6½s, 1959 | 70 | 70 | 70 | 70 |
| 41 | Beth Steel 5s, 1936 | 102⅞ | 102⅞ | 102⅞ | 102⅞ |
| 8 | Bklyn Man Tran 6s, 1968 | 98 | 98 | 98 | 98 |
| 2 | Bklyn Union Gas 5s, 1950 | 103½ | 103½ | 103½ | 103½ |
| 3 | Buff, R & P 4½s, 1957 | 87⅞ | 87⅞ | 87½ | 87½ |
| | C | | | | |
| 18 | Canadian National 4½s, 1957 | 99⅛ | 99⅛ | 99⅛ | 99⅛ |
| 7 | Canadian National 5s, 1969, Oct | 104⅞ | 104⅞ | 104⅞ | 104⅞ |
| 10 | Canadian 4¾s, 1955 | 101⅞ | 101⅞ | 101⅞ | 101⅞ |
| 26 | Canadian Nor 7s, 1940 | 111⅞ | 111⅞ | 111⅞ | 111⅞ |
| 7 | Canadian Pac deb 4s | 89 | 89 | 89 | 89 |
| 2 | Canadian Pac 4½s, 1946 | 101½ | 101½ | 101½ | 101½ |
| 6 | Canadian Pac 4½s, 1960 | 98½ | 98½ | 97½ | 97½ |
| 3 | Canadian Pac 5s, 1944 | 103⅞ | 103⅞ | 103⅞ | 103⅞ |
| 5 | Ches & O gen 4½s, 1992 | 102⅞ | 102⅞ | 102⅞ | 102⅞ |
| 10 | Ches & Ohio 4½s, 1993, A | 99⅛ | 99⅛ | 99⅛ | 99⅞ |
| 13 | Ches & Ohio 4½s, 1995, B | 99⅜ | 99⅜ | 99 | 99 |
| 2 | C & O, Rich, Al Div 4s, 1989, 2d | 93⅞ | 93⅞ | 93⅞ | 93⅞ |
| 16 | Ches Corporation 5s, 1947 | 98⅞ | 99 | 98⅞ | 99 |
| 10 | C & E Ill 1st cons g 5s, 1951 | 38 | 38 | 37 | 37 |
| 12 | Chi Great West 1st 4s, 1959 | 68⅞ | 68⅞ | 68 | 68 |
| 33 | C M & St P & Pac 5s, 1975 | 74½ | 74½ | 73⅞ | 73⅞ |
| 80 | C M St P & Pac adj 5s, 2000 | 32½ | 32⅝ | 31⅞ | 31⅞ |
| 1 | Chi & N W 4¾s, 1949, cvt | 98 | 98 | 98 | 98 |
| 10 | Chi, R I & P ref 4s, 1934 | 99 | 99 | 99 | 99 |
| 6 | Chi, R I & P 4½s, 1932 | 92 | 92 | 92 | 92 |
| 11 | Chi, R I & P 4½s, 1960, cvt | 89⅞ | 89⅞ | 89⅛ | 89½ |
| 16 | Chi & W Ind 5½s, 1962 | 104⅞ | 104⅞ | 104 | 104 |
| 1 | Chile Copper 5s, 1947 | 90 | 90 | 90 | 90 |
| 2 | Cinn Gas 4s, 1968 | 92⅛ | 92⅛ | 92 | 92 |
| 18 | C, C, C & St L 4½s, 1977 | 99 | 99 | 99 | 99 |
| 10 | Cleve Pitts 4½s, 1977 | 100½ | 100½ | 100½ | 100½ |
| 14 | Columbia Gas & El 5s, 1952, May | 100⅞ | 100⅞ | 99½ | 99⅞ |
| 1 | Columbia Gas & El 5s, 1952, April | 101 | 101 | 101 | 101 |
| 13 | Commercial Invest 6s, 1948 | 104 | 104 | 104 | 104 |
| 8 | Commercial Inv 5½s, 1949 | 95 | 95 | 95 | 95 |
| 28 | Consolidated Gas, N Y, 5½s, 1945 | 106⅞ | 106⅞ | 106½ | 106½ |
| 1 | Crown Williamette Paper Co, 1951 | 99 | 99 | 99 | 99 |
| | D | | | | |
| 5 | Del & H 1st & ref 4s, 1943 | 95 | 95 | 95 | 95 |
| | E | | | | |
| 14 | Erie 1st cons g ln 4s, 1996 | 84¼ | 84¼ | 84¼ | 84¼ |
| 2 | Erie gold 4s, A, 1953 | 71¼ | 71¼ | 71¼ | 71¼ |
| 2 | Erie R R 5s, 1967 | 81 | 81 | 81 | 81 |
| 1 | Erie R R 5s, 1975 | 80 | 80 | 80 | 80 |
| | F | | | | |
| 5 | Fla East Coast 1st & rf 5s, 1974 | 30 | 30 | 30 | 30 |
| | G | | | | |
| 12 | General Motors Accep 6s, 1937 | 102½ | 102½ | 102½ | 102½ |
| 60 | Gen Public Service 5½s, 1939 | 95 | 95 | 95 | 95 |
| 10 | German Cen Agri Bk 6s, 1960, July | 70⅞ | 71 | 70⅞ | 71 |
| 19 | German Cen Ag Bk 6s, 1960, Oct | 70⅞ | 71¼ | 70⅞ | 71¼ |
| 3 | German Cen Ag Bank 6s, 1938 | 78⅛ | 78⅛ | 78⅛ | 78⅛ |
| 18 | Goodrich 6s, 1945 | 69 | 69 | 68⅛ | 68⅛ |
| 2 | Goodyr T & R 5s, 1957 | 89⅞ | 89⅞ | 88⅞ | 88⅞ |
| 2 | Grand Trunk of Can deb 6s, 1936 | 106⅞ | 106¼ | 106¼ | 106¼ |
| 3 | Grand Trunk of Can deb 7s, 1940 | 112¼ | 112¼ | 112¼ | 112¼ |
| 7 | Great Nor 5½s, 1952 | 108⅛ | 108⅛ | 108⅛ | 108⅛ |
| 5 | Great Nor 7s, 1936 | 111⅜ | 111⅜ | 111⅜ | 111⅜ |
| | H | | | | |
| 3 | Hudson Coal Co 5s, 1962 | 58½ | 58½ | 58½ | 58½ |
| 3 | H & M 1st & ref 5s A, 1957 | 100 | 100 | 100 | 100 |
| 5 | H & M adj inc 5s, 1957 | 75⅛ | 75⅛ | 75⅛ | 75⅛ |
| 4 | Humble Oil 5s, 1937 | 101 | 101 | 101 | 101 |
| | I | | | | |
| 4 | Ill Cent 4½s, 1966 | 96⅛ | 96⅛ | 96⅛ | 96⅛ |
| 11 | Indiana Limestone 6s, 1941 | 55½ | 55½ | 55½ | 55½ |
| 2 | Internat Match 5s, 1947 | 97 | 97⅛ | 97 | 97⅛ |
| 16 | Internat Mer Mar sf 6s, 1941 | 100⅞ | 100⅞ | 100⅞ | 100⅞ |
| 23 | Internat Tel & Tel 4½s, 1939 | 91 | 91 | 89⅞ | 89⅞ |
| 5 | Internat Tel & Tel 5s, 1955 | 85 | 85 | 85 | 85 |
| | K | | | | |
| 1 | Kansas City S 1st g 3s, 1950 | 79⅜ | 79⅜ | 79⅜ | 79⅜ |
| 1 | Kansas City S ref & imp 5s, 1950 | 98⅞ | 98⅞ | 98⅞ | 98⅞ |
| 2 | Kansas Gas 4½s, 1980 | 94 | 94 | 94 | 94 |
| 16 | Kansas 1st adj 6s, 1943 | 62⅛ | 63⅛ | 62⅛ | 63⅛ |
| 27 | Krueger-Toll Co 5s, 1959 | 90⅞ | 90⅞ | 90⅞ | 90⅞ |
| | L | | | | |
| 1 | Lautaro Nitrate 6s, 1954 | 59 | 59 | 59 | 59 |
| 3 | Lorillard Co 5½s, 1937 | 87⅞ | 87½ | 87½ | 87½ |
| 1 | Loew's Inc 6s, 1941 | 107 | 107 | 107 | 107 |
| | M | | | | |
| 12 | McKesson 5½s, 1950 | 81 | 81 | 81 | 81 |
| 6 | Manati Sugar 7½s, 1942 | 32½ | 32½ | 31½ | 31½ |
| 2 | Midvale Steel 5s, 1936 | 100⅞ | 101 | 100⅞ | 101 |
| 7 | Milwaukee El 5s, 1961 | 101⅛ | 101⅛ | 101 | 101 |
| 5 | M, K & T pr lien 5s, A, 1962 | 101⅛ | 101½ | 101⅛ | 101½ |
| 32 | Mo Pac 5s, ser F, 1977 | 97⅞ | 97⅞ | 96⅞ | 96⅞ |
| 10 | Mo Pac 5½s, 1949 | 99⅞ | 99⅞ | 99⅞ | 99⅞ |
| 6 | Mo Pacific gen 4s, 1975 | 71⅛ | 72 | 70⅞ | 70⅞ |
| 9 | Mo Pac 1st & ref 5s, A, 1965 | 98⅞ | 98⅞ | 97⅞ | 97⅞ |
| 51 | Mo Pac 5s, ser G, 1978 | 97⅛ | 97⅞ | 97 | 97 |
| 3 | Mo Pac 5s, ser H, 1980 | 97 | 97 | 96⅞ | 96⅞ |
| 15 | Mobile & Ohio 5s, 1938, w i | 98⅞ | 98⅞ | 98⅞ | 98⅞ |
| 51 | Natl Dairy Products 5¼s, 1948 | 99⅞ | 99⅞ | 98⅞ | 99 |
| | N | | | | |
| 1 | N Orleans Pub Serv B 5s, 1955 | 87¼ | 87¼ | 87¼ | 87¼ |
| 1 | N O, T & Mex 1st 5s, ser B, 1954 | 90⅞ | 90⅞ | 90⅞ | 90⅞ |
| 10 | N Orleans, T & Mex 5½s, 1954 | 99⅞ | 99⅞ | 99⅞ | 99⅞ |
| 7 | N Y C & H R 1st 3½s, 1997 | 85⅛ | 85⅛ | 85 | 85 |
| 13 | N Y C & H R deb 4s, 1934 | 100⅞ | 100⅞ | 100⅛ | 100⅛ |
| 10 | N Y C & Lake S col 3½s, 1998 | 83½ | 83½ | 83½ | 83½ |
| 1 | N Y Cent cons 4s, 1998 | 94⅞ | 94⅞ | 94⅞ | 94⅞ |
| 1 | N Y C ref & imp 4½s, 2013 | 100⅞ | 100⅞ | 100⅞ | 100⅞ |
| 2 | N Y Cent 5s, 2013 | 106½ | 106½ | 106½ | 106½ |
| 2 | N Y C cvt deb 6s, 1935 | 107 | 107 | 107 | 107 |
| 1 | N Y, Chi & St L 6s, 1932 | 100⅞ | 100⅞ | 100⅞ | 100⅞ |
| 1 | N Y, Chi & St L 5½s, A, 1974 | 102½ | 102½ | 102½ | 102½ |
| 53 | New York, Chi & St L 4½s, 1978 | 88⅛ | 88⅛ | 87 | 87 |
| 8 | N Y Ed 6½s, 1941 | 114⅞ | 114⅞ | 114⅞ | 114⅞ |
| 1 | N Y, N H & H 3½s, 1947 | 80 | 80 | 80 | 80 |
| 6 | N Y, N H & H 4½s, 1967 | 91¼ | 91¼ | 91¼ | 91¼ |
| 22 | N Y, N H & H cvt 6s, 1948 | 115⅛ | 115⅛ | 115 | 115¼ |
| 1 | N Y, N H & H cvt 6s, 1940 | 105¼ | 105¼ | 105¼ | 105¼ |
| 15 | N Y Tel ref 6s, 1941 | 106⅞ | 106⅞ | 106½ | 106½ |
| 1 | N Y Tel deb 6s, 1949 | 111 | 111 | 111 | 111 |
| 1 | North Amer Edison ctf 5s, 1949, C | 98 | 98 | 98 | 98 |
| 5 | North Amer Edison 5½s, 1963 | 102½ | 102⅞ | 102½ | 102⅞ |
| 21 | N Pac pr ln g 4s, 1997 | 94 | 94 | 93 | 93 |
| 6 | N Pac ref & imp 6s, 2047 | 111½ | 111½ | 111½ | 111½ |
| 18 | Nor Pacific 5s, ser C, 2047 | 104 | 104 | 104 | 104 |
| 1 | Nor Pacific 5s, ser D, 2047 | 104 | 104 | 104 | 104 |
| 1 | Nor States Pwr 6s, 1941 | 105½ | 105½ | 105½ | 105½ |
| | O | | | | |
| 1 | Ohio Pub Serv 7½s, 1946 | 110⅞ | 110⅞ | 110⅞ | 110⅞ |
| 2 | Ohio River Edison 6s, 1948 | 107⅞ | 108 | 107⅞ | 108 |
| 5 | Ore-Wash 1st ref 4s, 1961 | 93¼ | 93¼ | 93¼ | 93¼ |
| 41 | Oriental Dev 6s, 1953 | 95½ | 97 | 95½ | 97 |
| 2 | Oriental Dev 5½s, 1958 | 89½ | 89⅞ | 89½ | 89⅞ |
| | P | | | | |
| 7 | Pac Gas & El 5s, 1942 | 103½ | 103½ | 102⅞ | 102⅞ |
| 20 | Paramount Publix 5½s, 1950 | 84 | 84 | 83 | 83 |
| 1 | Para-Fam-Lasky 6s, 1947 | 95½ | 95½ | 95½ | 95½ |
| 8 | Paris-Lyons Med Rwy 6s, 1958 | 104⅞ | 105 | 104⅞ | 105 |
| 6 | Paris-Lyons Med Rwy 7s, 1958 | 106⅛ | 106⅛ | 106⅛ | 106⅛ |
| 1 | Penn R R g 5s Series B, 1968 | 108 | 108 | 108 | 108 |
| 3 | Penn R R 5s, 1964 | 103 | 103⅞ | 102½ | 103⅞ |
| 21 | Penn R R 6½s, 1936 | 109¼ | 109¼ | 109¼ | 109¼ |
| 118 | Penn R R 4½s D, 1970 | 97½ | 97½ | 96⅞ | 96⅞ |
| 43 | Philadelphia Co 5s, 1967 | 100 | 100 | 99⅞ | 100 |
| 19 | Phil & Reading C & I 6s, 1949 | 84½ | 84½ | 82¼ | 82¼ |
| 7 | Phillips Petroleum 5¼s, 1939 | 91½ | 91½ | 91½ | 91½ |
| 3 | P C C & St L 4½s, 1977 | 108⅛ | 108⅛ | 108⅛ | 108⅛ |
| 3 | P C C & St L Series B 5s, 1975 | 108⅛ | 108⅛ | 108⅛ | 108⅛ |
| 2 | Postal Tel & Cable 5s, 1953 | 93⅞ | 93⅞ | 93⅞ | 93⅞ |
| 8 | Pub Ser El & Gas 4½s, 1970 | 102 | 102 | 102 | 102 |
| 13 | Pure Oil 5½s, 1937 | 95½ | 95½ | 95 | 95 |
| | R | | | | |
| 15 | Reading 4½s, 1997, A | 100¼ | 100¼ | 100¼ | 100¼ |
| 1 | Rhine Westphalia Elec 6s, 1952 | 80⅞ | 80⅞ | 80⅞ | 80⅞ |
| 5 | Rhine Westphalia Elec 6s, 1953 | 80 | 80⅞ | 80 | 80⅞ |
| 1 | S A L Ry ref g 4s, 1959 | 22¾ | 22¾ | 22¾ | 22¾ |
| 10 | S A L Ry 6s, 1945 | 22¾ | 22¾ | 22 | 22 |
| 11 | Seaboard-All Florida 6s, 1935, A | 18⅛ | 18⅛ | 18⅛ | 18⅛ |
| 2 | Seaboard-All Florida 6s, 1935, B | 18⅛ | 18⅛ | 18⅛ | 18⅛ |
| 6 | Shell Union Oil 5s, ctf, 1949, ww | 85 | 85 | 85 | 85 |
| 11 | Shinyetsu Elec 6½s, 1952 | 73 | 73 | 73 | 73 |
| 2 | Shubert Theater 6s, 1942 | 29 | 29 | 28 | 28 |
| 10 | Siemens & Halske 6½s, 1951 | 93 | 93 | 92 | 92 |
| 1 | Siemens & Halske 7s, 1935 | 97½ | 97½ | 97½ | 97½ |
| 21 | Sinclair Crude Oil 5½s, 1938 | 101⅛ | 101⅛ | 101⅛ | 101⅛ |
| 14 | Sinclair Oil 7s, 1937 | 100 | 100⅛ | 100 | 100⅛ |
| 26 | Sou Pacific ref 4s, 1955 | 93⅞ | 93⅞ | 92⅞ | 92⅞ |
| 8 | Sou Pacific col 4s, 1949 | 92⅞ | 92⅞ | 92⅞ | 92⅞ |
| 1 | Sou Pacific 4½s, 1969 | 96⅛ | 96⅛ | 96⅛ | 96⅛ |
| 30 | Sou Pacific 4½s, 1968 | 95⅞ | 95⅞ | 95 | 95 |
| 24 | Sou Pac-Oreg Lines 4½s, 1977 | 99⅞ | 99⅞ | 98⅞ | 98⅞ |
| 30 | Sou Ry gen 4s, ser A, 1956 | 83⅞ | 83⅞ | 83⅛ | 83⅛ |
| 34 | Sou Ry 5s, 1994 | 107⅞ | 107⅞ | 107⅞ | 107⅞ |
| 22 | Sou Ry gen 6½s, 1956 | 114⅞ | 114⅞ | 113½ | 113½ |
| 59 | St L & S F R pr ln, ser A, 4s, 1950 | 83⅞ | 83⅞ | 83 | 83 |
| 44 | St L & S F R pr ln, ser B, 5s, 1950 | 98⅛ | 98⅛ | 97⅛ | 97⅛ |
| 50 | St L & S F R R 4½s, 1978 | 80⅛ | 80⅛ | 79 | 79 |
| 2 | St L & S W cons 4s, 1932 | 100 | 100 | 100 | 100 |
| 3 | South Bell Tel 5s, 1941 | 104⅛ | 104⅛ | 104⅛ | 104⅛ |
| 24 | Standard Oil of N J 5s, 1946 | 104 | 104 | 103⅞ | 103⅞ |
| 9 | Standard Oil of N Y 4½s, 1951 | 99⅞ | 99⅞ | 99⅞ | 99⅞ |
| 100 | Texas Corp 5s, 1944 | 100⅛ | 100⅛ | 100 | 100 |
| 2 | Trumbull Steel 6s, 1940 | 97½ | 97½ | 97½ | 97½ |
| 1 | Toho Elec Power 6s, 1932 | 98 | 98 | 98 | 98 |
| 6 | Tokyo Electric Light 6s, 1953 | 87½ | 87⅞ | 87½ | 87⅞ |
| | U | | | | |
| 28 | Union Elec 5½s, 1954 | 89⅞ | 89⅞ | 89⅞ | 89⅞ |
| 1 | Union Pacific 1st g 4s, 1947 | 98 | 98 | 98 | 98 |
| 1 | Union Pacific 1st & ref 4s, 2008 | 94⅛ | 94⅛ | 94⅛ | 94⅛ |
| 28 | Union Pacific 4s, 1968 | 92⅛ | 92⅛ | 91⅛ | 91⅛ |
| 5 | Union Pacific 4½s, 1967 | 100 | 100⅛ | 100 | 100⅛ |
| 1 | United Biscuit Co 6s, 1942 | 102⅛ | 102⅛ | 102⅛ | 102⅛ |
| 20 | U S Rubber 5s, 1947 | 72½ | 72½ | 72 | 72 |
| 4 | Utilities Pow & Light 5s, 1959, ww | 71 | 71 | 71 | 71 |
| | W | | | | |
| 4 | Wabash B 5s, 1976 | 91 | 91 | 91 | 91 |
| 2 | Wabash D 5s, 1980 | 92 | 92 | 92 | 92 |
| 30 | Warner Bros cvt 6s, 1939 | 68 | 68 | 65½ | 67 |
| 2 | Warner-Quinlan Co 6s, 1939 | 53⅞ | 53⅞ | 53⅛ | 53⅛ |
| 2 | Western Maryland 4s, 1952 | 81 | 81 | 81 | 81 |
| 1 | Western Union 6½s, 1936 | 108⅛ | 108⅛ | 108⅛ | 108⅛ |
| 10 | Western Union 5s, 1960 | 103 | 103 | 102 | 102 |
| 8 | Western Union 5s, 1951 | 102 | 102⅛ | 102 | 102⅛ |
| 6 | Wilson & Co 1st 6s, 1941 | 97 | 97 | 96⅞ | 96⅞ |
| | Y | | | | |
| 10 | Youngstown S & Tube 5s, 1978 | 102¼ | 102¼ | 102 | 102 |

Total bond sales: Today, $10,300,000; Wednesday, $9,400,000; week ago, $9,000,000; year ago, closed.

Well Dressed Men and Youths Consider It Necessary to Choose From Our New Men's Shop

They like our Furnishings stocks . . . our Hats . . . for the Garfinckel label assures perfect satisfaction in the best goods of the world. They like our prices . . . meeting every idea of expenditure.

Complete Furnishings Lines
All Hat Styles
*Men's Shop, First Floor*

JULIUS GARFINCKEL & CO.
F STREET AT FOURTEENTH

# WALL STREET GOSSIP

New York, Nov. 28 (A.P.).—Henry A. Roemer, president of the Continental Steel, is to become president of Sharon Steel Hoop Co., it was announced today by Zvern P. Ker, now president of the Sharon Co. Mr. Ker will become chairman of the board and chairman of the executive committee of the Sharon firm after action at the next quarterly meeting of stockholders.

Cotton goods trading was quiet and barely steady today. Rayon was being bought moderately for December delivery. Wool goods were in better call for spot shipment of heavy goods. Silk showed little change and silk goods continued quiet. Burlaps were inactive but steady.

Raw silk futures closed irregular; sales, 210 bales; December, 226; March, 225; May, 225. Open market quotations (60-day basis), Shanghai steam extra, B, 275. Canton double extra, A, 14-16s, 190. Japanese crack double extra, 270.

The first 58 railroads reporting October earnings had net operating income of $93,120,000, a decrease of 26.9 per cent from $127,390,000 reported by the same roads in October last year. The figures for last month, however, showed an increase of 7.6 per cent over $86,465,000 reported by the same roads in September.

Net income of the Illinois Central system for October totaled $3,495,708, an increase of $52,642 over the same month of last year, despite a drop of $4,338,035 in operating revenues, which were $13,160,788. For the first ten months of 1930 net income was $19,083,114, a decrease of $4,312,796 compared with last year. Revenues for the period totaled $126,791,584, a drop of $25,786,118.

Henry A. Roemer, president of the Continental Steel Corporation, has been appointed president of the Sharon Steel Hoop Co. He succeeds Severn P. Ker, who becomes chairman of the board and also will head the executive committee.

Walter E. Frew, chairman of the Corn Exchange Bank Trust Co., has been elected a director of the Ingersoll Rand Co., succeeding Henry Lang.

Arrangements have been made for the sale of a New York Curb Exchange membership at $105,000, an increase of $5,000 from the last sale.

V. L. Price, president of the Associated Corn Products manufacturers said that although demand for starches, syrups, corn sugar and other derivatives of corn shows a decline of approximately 15 per cent from last year, practically all of the 10,000 workers engaged in the industry are being kept on the employment rolls, a condition which is expected to continue through the winter months.

The daily statement of the Federal Reserve Bank of New York showed imports of $1,620,000 in gold from Colombia. There were no withdrawals for export.

Commercial failures in the United States during the week totaled 461, a daily average of 92, which is slightly less than last week's average, R. G. Dun & Co. reports. The period covers five business days, owing to the Thanksgiving holiday. A year ago 371 insolvencies were reported for five days. Of this week's total defaults, 296 had liabilities of more than $5,000 each, compared with 218 similar failures in the like week last year.

The hide market remains largely in an unestablished position, but such changes in prices as have occurred have continued in a downward direction, Dun's reports. Actual quotations are difficult to name, but further concessions of about one-half cent have been granted on the moderate sales effected. The Review says that with November now closing, there is little expectation of distinct betterment in hides and allied lines during the balance of the year.

Although prices remained unchanged at 10½ to 12 cents a pound for domestic copper, sentiment appeared to be somewhat better in the market, as some fabricators have begun to make purchases to replace copper used in filling current orders. It was said in the trade that, should buying next week continue in sufficient volume to take the current intake of the custom smelters, it would not be surprising to see the 10½ cent offerings disappear and the price asked by custom smelters advance to 11 cents. Offerings at 10½ cents are much less than a week ago.

The Lehigh Valley Railroad is inquiring for bids for 100 seventy-ton Gondola cars.

Trading in the cotton futures market here was comparatively quiet during the past week. It was restricted to some extent, no doubt, by the holiday of Thursday, while the outstanding interest had previously been reduced in preparation for the first December notices which were issued on Monday. The latter, amounting to about 45,600 bales, were less than expected, but their circulation caused further liquidation and switching into late months. The December contracts were taken against sales of later deliveries at the prevailing premiums, however, and it was reported that some of the large spot interests were stopping the cotton. Additional notices have been issued and while they have also been promptly taken up at somewhat narrowing differences, their circulation seemed to have rather an unsettling effect on the market.

Directors of Commercial Investment Trust Corporation have authorized redemption on March 1, 1931, of its 6 per cent convertible debentures due March 1, 1948, of which there are $12,904,500 outstanding. Of this amount $9,747,500 are in the hands of the public.

## Canadian Wheat Men Name New Pool Head

Winnipeg, Manitoba, Nov. 28 (A.P.).—John I. McFarland, of Calgary, Alta., has been appointed general manager of the Canadian Cooperative Wheat Producers, Ltd., A. J. McPhail, president of the Canadian Wheat Pool, announced today.

Mr. McFarland said he accepted the post only from a sense of public responsibility in what he considered a national emergency. He said he would accept no salary for his services in disposing of wheat held by the pool. The organization he will head is the selling agency for the wheat pools. Mr. McPhail said a man to fill it had been sought since the resignation more than a year ago of E. B. Ramsay to become chairman of the board of grain commissioners. Mr. McFarland had been approached previously but had declined.

## NEW YORK BANK STOCKS.

(Furnished by W. B. Hibbs & Co.)

| | Bid. | Asked. |
|---|---|---|
| Bank of America | 85 | [illegible] |
| Bankers Trust | 107 | [illegible] |
| Bank of Manhattan | 85 | [illegible] |
| Central Hanover | 244 | [illegible] |
| Chase National | 100 | [illegible] |
| Chatham Phenix | 80 | [illegible] |
| Chemical Bank | 48½ | [illegible] |
| Commercial National | 280 | [illegible] |
| Corn Exchange | 133 | [illegible] |
| Empire Trust | 54 | [illegible] |
| Fifth Avenue Bank | 2400 | [illegible] |
| First National Bank | 3825 | [illegible] |
| Guaranty Trust | 482 | [illegible] |
| Irving Trust | 36 | [illegible] |
| Lawyers Title | 244 | [illegible] |
| Manufacturers Trust | 49½ | 50½ |
| National City | 105 | [illegible] |
| New York Trust | 170 | [illegible] |
| Public National | 57 | [illegible] |
| Title Guaranty | 133 | 138 |

## BALTIMORE SECURITIES.

Baltimore, Nov. 28 (A.P.).—Closing prices:

| | |
|---|---|
| Baltimore Trust | [illegible] |
| Black & Decker | [illegible] |
| Con G E L & P | [illegible] |
| Con G E L & P 5% pf. | [illegible] |
| Davis Drug Store Co. | [illegible] |
| Maryland Casualty | [illegible] |
| Pa Water & Power | [illegible] |
| U S Fidelity & Guar | [illegible] |
| Macon Dub & Savannah 5s | [illegible] |
| Olustee Timber 6s | [illegible] |
| United R & E 1st 4s | [illegible] |

## FOREIGN MONEY MARKET.

Paris, Nov. 28 (A.P.).—Trading was quiet on the bourse today. Three per cent rentes, 86 francs 30 centimes; 5 per cent loan, 101 francs. Exchange on London, 123 francs 80 centimes. The dollar was quoted at 25 francs 45¾ centimes.

London, Nov. 28 (A.P.).—Bar silver, 16⅞d per ounce. Money, 1¾ per cent. Discount rates—Short bills, 2¼ per cent; 3 months, 2⅛ per cent.

## BALTIMORE MARKETS.

Baltimore, Nov. 28 (A.P.).—WHEAT—No. 2 red winter, export, spot, 78½; No. 2 red winter garlicky, domestic spot and November, 78½; December, 80.

PRODUCE — Sweet potatoes, Eastern Shore of Maryland, bushel hampers, yellows, U. S. 1's, 1.25@1.50.

EGGS—Small lots, nearby, current receipts; candled, large size, 38@40.

## STOCK MOVEMENTS.

New York, Nov. 28 (A.P.).—What the stock market did:

| | Fri. | Wed. |
|---|---|---|
| Number of advances | 124 | 136 |
| Number of declines | [illegible] | [illegible] |
| Stocks unchanged | 115 | 110 |
| Total issues traded | 683 | 716 |

# COMMITTEE OFFICER NAMED BY BANKERS

## Doing to Be Vice Chairman of Program Group of Convention.

## B. & O. EARNINGS SHOWN

By THOMAS M. CAHILL.

Charles H. Doing, a vice president of the Washington Loan & Trust Co., in charge of its West End office, will be vice chairman of the important program committee for next year's convention of the District of Columbia Bankers Association, according to announcement yesterday by President Lanier P. McLachlen, of the association.

Mr. Doing, who will assist Claude H. Woodward, president of the Mount Vernon Savings Bank and chairman of the committee, has been associated with the Washington Loan & Trust Co. for 30 years; is a past president of Washington Chapter, American Institute of Banking, and has been an active member of the Bankers Association.

At present he is vice president for the trust company section for the District of Columbia for the American Bankers Association and last administrative year was a member of the protective and commercial trade activities committees of the local association. In the previous year he was chairman of its insurance committee and member of its council of administration. In 1927-28 he was chairman of its audit committee and for the two years prior to that was vice chairman.

**Has Served in Other Posts.**

In 1925 and 1929 he was vice chairman of the sports committees for the association's conventions, becoming chairman of the committee in 1926, and serving as a member in 1928. He was chairman of the publicity and press committee for this year's convention.

Mr. Doing was born in this city in 1879 and was educated at Central High School and Georgetown University. He is a member of the Metropolitan, University and Washington Golf and Country Clubs, being president of the latter. He is also a member of Delta Chi legal fraternity and the Washington Board of Trade.

He is treasurer of the National Homeopathic Hospital and the Archaeological Society of Washington.

The statemnt of earnings and expenses of the Baltimore & Ohio Railroad for October shows net railway operating income of $4,480,707, a decrease of $775,783 from the month last year. Net railway operating income for the ten months was $34,801,539, or $8,713,424 below the period in 1929.

**Washington Railway Income.**

Total net earnings of Washington Railway & Electric Co. for October, third full month during which increased fares have been effective, were reported yesterday as $50,832.25. This is $3,903.45 behind the month a year ago. For the ten-month period, net income was announced as $1,410,589.84, or an advance of $18,029.38 above that of the corresponding period in 1929.

E. S. Wolfe, president of the First National Bank of Bridgeport, Conn., and president of the national bank division of the American Bankers Association, was a visitor in the financial district yesterday. Mr. Wolfe was in conference with E. E. Mountjoy, representative of the association in this city.

The safe deposit section of the District of Columbia Bankers Association held an interesting meeting this week. F. H. Cox, cashier, Commercial National Bank, is chairman of the section.

## Confidence of Builders Returning, Says Survey

New York, Nov. 28 (A.P.).—F. W. Dodge Corporation, Building Statisticians, reported today that confidence in the advisability of building now was being exhibited daily in a substantial way.

Since the first of November contracts for several large projects have been let. Prominent among those listed by the Corporation are: $7,000,000 department store, for the Cleveland Union Terminals Company at Cleveland; $6,000,000 Industrial Research Building for the Mellon Institute of Industrial Research at Pittsburgh; $5,500,000 Fidelity National Bank and Trust Company Building at Kansas City; $2,000,000 hotel, theater and store project for Third and Brady Street Corporation, New York; $2,000,000 oil refinery and pipe line project for Union Gulf Corporation, of Pittsburgh, and $2,000,000 gravel and storage preparation plant for construction materials corporation at Grand Haven, Mich.

## RESERVE BANK STATEMENT

Following is a statement of the combined resources and liabilities in the twelve Federal Reserve banks for the week ended November 26:

| | |
|---|---|
| RESOURCES. | |
| Gold with Federal reserve agents | $1,592,506,000 |
| Gold redemption fund with U. S. Treasury | 35,085,000 |
| Gold held exclusively against F. R. notes | $1,627,591,000 |
| Gold settlement fund with F. R. Board | 474,745,000 |
| Gold and gold certificates held by banks | 922,634,000 |
| Total gold reserves | $3,024,970,000 |
| Reserves other than gold | 138,832,000 |
| Total reserves | $3,163,802,000 |
| Nonreserve cash | 61,210,000 |
| Bills discounted: | |
| Secured by U. S. Government obligations | 87,419,000 |
| Other bills discounted | 146,433,000 |
| Total bills discounted | $233,852,000 |
| Bills bought in open market | 176,106,000 |
| U. S. Government securities: | |
| Bonds | 45,742,000 |
| Treasury notes | 258,151,000 |
| Certificates and bills | 291,741,000 |
| Total U. S. Government securities | $595,634,000 |
| Other securities | 6,346,000 |
| Total bills and securities | $1,011,940,000 |
| Due from foreign banks | 707,000 |
| Uncollected items | 531,631,000 |
| F. R. notes of other banks | 14,067,000 |
| Bank premises | 59,702,000 |
| All other resources | 24,388,000 |
| Total resources | $4,867,447,000 |
| LIABILITIES | |
| F. R. notes in actual circulation | $1,421,868,000 |
| Deposits: | |
| Member bank—reserve account | 2,409,929,000 |
| Government | 29,384,000 |
| Foreign bank | 5,377,000 |
| Other deposits | 18,723,000 |
| Total deposits | $2,463,413,000 |
| Deferred availability items | 516,493,000 |
| Capital paid in | 170,468,000 |
| Surplus | 276,936,000 |
| All other liabilities | 18,269,000 |
| Total liabilities | $4,867,447,000 |
| Ratio of total reserves to deposit and F. R. note liabilities combined | 81.4% |
| Contingent liability on bills purchased for foreign correspondents | $428,938,000 |

## PHILADELPHIA MARKETS.

Philadelphia, Nov. 28 (A.P.).—LIVE POULTRY—Miscovy ducks, 15@18.

DRESSED POULTRY—Turkeys, Western young hens, 31@32.

EGGS—Extra firsts, 42.

BUTTER—Cheese unchanged.

**COMMITTEE AID**

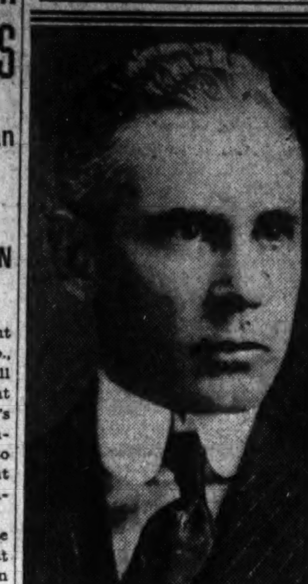

CHARLES H. DOING, vice chairman of the program committee for next year's convention of the District of Columbia Bankers Association at The Homestead, Hot Springs, Va.

## ADVICE ON INVESTMENTS

By CHARLES W. STORM.

**American Chain.**

V. J.—Please give me some facts and an opinion of American Chain.

Answer—Profits for the first six months this year were equal to $3.29 a share of outstanding common stock after payment of preferred dividends. Income for the first half of 1929 equaled $2.63 per common share, the increase in earnings for the first half of 1930 amounting to about 15 per cent. The half-year earnings this year represents the best showing, with the exception of the first half of 1923, when an unprecedented amount of automobile chain business in that year boosted earnings. The $3 annual dividend was earned in the first six months this year, and the fact that business of this company in the last half-year has, as a rule, been twice as large as the first six months, the outlook is promising, and indications are that the earnings of $10.12 per share reported in 1929 will be exceeded in the current twelve months.

American Chain is in a strong position, with current assets about seven times current liabilities. Working capital amounts to $12,601,000, and cash and marketable securities, $968,816. Business of this company is well diversified and the stock comes under the category of an attractive speculative investment suitable for long-term holding.

**Colorado Fuel.**

B. K. H.—Please give me some information regarding Colorado Fuel.

Answer—Colorado Fuel is now diversifying its output. As the manufacture of rails constitutes the bulk of the company's business, the demand for which is small at the present time, the outlook does not appear to be good, and it would not be surprising if operations and earnings showed a decline in the coming months.

Recent strength in the stock has been based on unofficial reports that the company may be acquired by one of the larger units in the steel industry. First quarter earnings were $3.68 per share, as against $2.64 for the same period last year, while profits for the second three months are estimated at $1.25 a share, or equal to the amount earned in the second three months last year.

**Artloom.**

B. K.—I have some money in the bank and have been advised to put it into Artloom stock. What is your opinion of it?

Answer—The dividend appears to be in jeopardy and purchase of the stock is not advised. A better plan would be to keep your money in the bank. The low prices to which the stock has dropped would appear to indicate omission of the dividend. The report for the first six months shows a loss of $43,249, equivalent to a deficit of 44 cents per share on the outstanding stock. Not even the preferred dividend was earned in the first half year.

Artloom has been on the down grade for a number of years, earnings last year amount to only $1.88 per share, as compared with $5.57 in 1926. Practically nothing was added to surplus last year after the payment of dividends, and the outlook is none too promising.

**Continental Oil.**

B. L.—Kindly give me some information regarding Continental Oil.

Answer—Net income for the first six months this year was equal to 56 cents per share, as compared with 46 cents for the same period last year. Earnings for the full year 1930 are expected to be about equal to those for 1929, when they amounted to $1.90. The financial position has been materially improved. Current assets, as of June 30 last, amounted to $54,807,870. Of this amount $13,810,485 represented cash and marketable securities.

Current liabilities amount to $6,085,000. The stock pays no dividend and no distributions are expected until funded debt is reduced. Continental is a complete unit in the oil industry, and although the company has good banking sponsorship the stock must be regarded as a speculation.

**Electric Auto Lite.**

T. B. D.—Can you estimate how much Electric Auto Lite will earn this year, also what is your opinion of this stock?

Answer—It is conservatively estimated that Electric Auto Lite will earn between $7 and $8 a share this year. Such earnings would compare with $11.37 a share earned in 1929 (excluding non-recurring special income). The $6 dividend, however, appears safe for the time being. The large business received from Ford has enabled Electric Auto Lite to fare better than most other companies in the auto accessory lines.

**Pure Oil.**

K. L. B.—I am a stockholder in Pure Oil. Please give me an opinion of it.

Answer—Conditions in the oil industry at the moment are not altogether favorable. As a result, there is some concern as to the safety of present dividends on some oil stocks, and this applies to the $1.50 dividend on Pure Oil. For the last fiscal year the dividend was barely earned and there is some question as to whether earnings increased to any considerable extent since that time. At its current price, around 20, the yield is 7½ per cent, which must be regarded as rather risky. While paying dividends, the stock is somewhat speculative.

# DO-X WILL MAKE TRIP TO NEW YORK

## Flight Up Coast to Follow Dash to South America, Official States.

## AMERICAN QUITS HELM

Lisbon, Portugal, Nov. 28 (A.P.).—The seaplane DO-X waited here tonight for clear weather before flying on to Cadiz, where her motors are to be overhauled, but Dr. Claude Dornier, her designer, was on the way to Berlin.

Preceding him were reports that he was going home to ask the German government to put up the money for a flight to South America but in Berlin Ernst Brandenburg, head of the aviation bureau of the transportation ministry, said any such request would be turned down.

Meanwhile, the Berlin representative of the Dornier works declared it had been definitely decided that the big plane would fly to South America and up the coast to New York. Clarence Schildhauer, the American copilot, will not make the trip, he said, because his American employers have asked him to return home.

The DO-X will start for Cadiz, weather permitting, Sunday morning. Today her tanks were filled with enough gasoline to last her for a 300-mile stretch.

All day long official visitors were taken around the boat. Capt. Christiansen has received messages of congratulations from King Alfonso and the president of the Swiss Aero Club.

## Ramon Franco Reported Headed to Paris Refuge

Lisbon, Portugal, Nov. 28 (A.P.).—Still another rumor concerning the fugitive Ramon Franco, the aviator who escaped from a military prison several days ago, was brought in today by the conductor of the South Express, who said he had seen Franco and Alfonso Reyes, who escaped with him, on the station platform at Irun, waiting for a train to Paris.

# Daily Legal Record

FRIDAY, NOVEMBER 28, 1930.

COURT OF APPEALS.

No session; adjourned from day to day. Assignment for Monday, December 1. Opinions, and the following listed cases for hearing:

No. 5276: Federal Trade Commission vs. Millers National Federation. Attys., Healy, Morrison, Clark—Loos.

No. 5190: Courier Journal and Louisville Times Co. vs. Federal Trade Commission. Attys., Sherley, Faust, Wilson—Pratt, Brown.

No. 5224. Browning vs. Hines. Attys., Ansen—Rover, Brady.

No. 5231: Mohatt vs. United States. Attys., O'Shea, Burnett—Rover.

No. 5258: Aldridge vs. United States. Attys., Reilly—Shea, Rover.

No. 5278: Saltsman vs. Stromberg-Carlson Telephone Manufacturing Co. Attys., Brown, Patrick, Neyman—Webster.

No. 4966: Hummel vs. Robertson. Attys., Stewart—Hostetler.

No. 4974: Church vs. Holmes. Attys., Darr, Espy—Willis.

No. 4975: Grimes vs. Saul Co. Attys., Jones—McGlue, Burke.

No. 4977: New Amsterdam Casualty Co. vs. Hoage. Attys., Koenigsberger—McCabe, Rover.

DISTRICT SUPREME COURT.

CIRCUIT COURT 1—Mr. Justice Wendell P. Stafford presiding. William W. Stickney, clerk.

Assignment for Monday, December 1: Trials.

No. 117: Atkinson vs. Arcade Sunshine Co. Attys., Gardiner, Trimble, Gardiner, jr.—Neymeyer & King.

No. 121: Hatch vs. United States. Attys., Hardison—Rover, Hinderliter.

No. 122: Wood vs. U. S. A. Attys., Hardison—Rover, Hinderliter.

No. 124: Connelly vs. Swan. Attys., McNeill, Maher—Burkart & Quinn.

No. 125: Serrin vs. Groves. Attys., Darr, Darr & Espey.

No. 133: Niagara Metal Weather Strip Co. vs. Harris. Attys., Lambert—Stohlman.

No. 40: Walker vs. Garlock. Attys., Lambert & Yeatman—Whelan & O'Connell.

No. 4: Shapiro vs. O'Connor. Atty., Esher.

No. 105: Robinson vs. Park Amusement Co. Attys., Gordon, Bradley—Hogan, Jones, Guider & Phelan.

No. 115: Zepp vs. District of Columbia et al. Attys., MacCullen, Wilkes—Bride, Lynch, Welch, Dailey & Welch.

No. 18: Roddy vs. Shapiro Co. Attys., Stewart—Halper.

CIRCUIT COURT 2—Mr. Justice Frederick L. Siddons presiding; Fred C. O'Connell, clerk.

Assignment for Monday, December 1—Trials:

No. 56. Barbier vs. U. S. A. (on hearing). Attys., McNeill, Miller—Hinderliter, Abbattaccio.

No. 77842. Osage Refining Co. vs. Wilbur, &c. Attys., Merillat—Finney, Graves.

No. 21. Ratcliffe vs. Milwit. Attys., Hawken & Havell—Hirshman.

No. 39984. Estate of Louisa P. Lucas. Attys., Marthill, Pretzfelder—Cuney.

EQUITY COURT 1—Mr. Justice Jennings Bailey presiding; Russel P. Belew, clerk. Assignment for Monday, December 1: No. 37623. U. S. A. vs. Swift & Co., et al. (on hearing). Attys., Teagarden, Harper—Hogan, Donovan, Hartson, Jones, Guider, Phelan et al.

EQUITY COURT 2—Mr. Justice Jesse C. Adkins presiding; Williams P. Lemon, clerk.

Assignment for Monday, December 1—Hearings:

No. 98. Day vs. Day. Attys., Wood—Kelly.

No. 50364. Mills vs. Mills. Attys., Harmon—Simonton.

No. 48096. Hesen vs. Hesen. Attys., Casteel & King—Jeffords.

No. 52004. Jones vs. Wilbur. Attys., Ward—Rover, Fihelly.

No. 50216. Trostle vs. Trostle. Attys., Hinman—Kaplan, Tannenbaum.

No. 106. Episcopal Cathedral vs. Commissioners, D. C. Attys., Craighill—Lynch, Bride, Cameron.

No. 47686. Newcomb vs. Newcomb. Attys., Sherier—Neudecker.

DISTRICT COURT 1—Mr. Chief Justice Alfred A. Wheat presiding; Harry B. Dertzbaugh, clerk.

Assignment for Monday, December 1: In re squares 257 and 258; on hearing. Attys., Rover, Glassie, Bell, jr., Lambert, jr.—Weller et al.

In re square 349. Attys., Rover, Glassie, Lambert, jr., Bell, jr.—Hamilton & Hamilton, Weller, Offutt, Snyder, Fennell.

DISTRICT COURT 2—Mr. Justice Joseph W. Cox presiding; James F. Howell, clerk.

Assignment for Monday, December 1—Condemnation hearings only.

PROBATE COURT—Mr. Justice William Hitz presiding.

Estate of Daniel W. Shea: petition for ancillary letters of administration. Attys., Hamilton & Hamilton.

In re Audry C. Mays; John D. Fitzgerald appointed guardian ad litem.

Estate of Ralph B. Foster: will filed dated May 9, 1928.

Estate of Samuel S. Clark: petition for exchange. Attys., Cromelin & Laws.

Estate of William B. King: petition to distribute proceeds of policies. Atty., L. Marbury.

Estate of Lucy Mattingly: petition for letters of administration. Attys., Burkart & Quinn.

Estate of George H. Harris: report of sale of realty. Atty., David Riordan.

Estate of John F. Connor: will filed dated February 27, 1927.

Estate of Allan R. Searle: petition for probate of will and letters testamentary. Atty., E. C. Dutton.

Estate of Catherine Riley: letters of administration granted to James E. Snow; special bond, $1,000. Atty., George C. Gertman.

Estate of Dora Blumenthal: letters of administration granted to Celia Blumenthal; special bond, $1,000. Attys., Minor, Gatley & Drury.

Estate of Margaret R. Hylbert: will admitted to probate and letters of administration c. t. a. granted to Eliot H. Thomson; bond, $5,000. Atty., L. Marbury.

Estate of Nelly B. Fox: will admitted to probate and letters testamentary granted to Edward G. B. Fox; special bond, $1,000. Attys., Clephane & Latimer, G. L. Hall.

Estate of Henry M. Le Duc: letters of administration granted to Percy W. Le Duc; bond, $600. Attys., Mooers & Brinton.

Estate of Lucy A. Simmons; reference to auditor.

Estate of Wendell C. Neville: special bond authorized. Attys., Hogan, Donovan.

Estate of Juliet H. Cox: sale authorized. Attys., Colladay, Clifford & Pettus, J. C. Hartson, Jones, Guider, and Phelan, McGarraghy.

Estate of William B. King: payment authorized. Attys., Arthur Peter, W. H. Baden.

Estate of Samuel S. Clark: exchange authorized. Attys., Cromelin & Laws.

In re Margaret E. Connor et al.: expenditure authorized. Atty., O. V. King.

In re Jos. R. Smith: expenditure authorized. Atty., L. A. Block.

In re Winola Kay: expenditure authorized. Atty., L. A. Block.

Estate of George R. Davis: petition for probate of will and letters testamentary. Atty., G. H. Calvert, jr.

Estate of Daniel W. Shea: ancillary letters of administration granted to George W. McCarthy; special bond, $1,000. Attys., Hamilton & Hamilton.

Estate of Howard V. Mills: petition for probate of will and letters of administration c. t. a. Atty., Frederick A. Fenning.

Estate of William A. Pawks: will admitted to probate and letters testamentary granted to Helen W. Pawks; bond, $900. Atty., A. L. Geiger.

Estate of William C. Hauptman: will admitted to probate and letters testamentary granted to Elizabeth A. Clokey; bond, $800. Atty., E. J. Layton.

Estate of Lucky Mattingly: letters of administration granted to Louis A. Blundon; bond, $5,000. Attys., Burkart & Quinn.

Estate of Jeremiah Mahaney: will admitted to probate and record. Atty., J. Fendall Coughlan.

Estate of John C. Landreau: petition of March 31, 1924, dismissed. Atty., Stanley D. Willis.

Estate of Anna B. R. Boyd: payment of fee to E. L. Wilson ordered.

Estate of Eveline C. Bates: sale authorized. Attys., Cromelin & Laws.

CRIMINAL COURT 1—Mr. Justice Peyton Gordon presiding; M. Lee Ashford, clerk.

Assignments for Monday, December 1: Trials—U. S. vs. John C. Ruston, U. S. vs. Frank Lombardy, U. S. vs. Irving Sellers, U. S. vs. Wilbur Dorsey, U. S. vs. Wilbur Dorsey and Irving Sellers, U. S. vs. Michael Lindo, U. S. vs. David Weathers, U. S. vs. Charles E. Nelson, U. S. vs. Daniel Abbott, U. S. vs. Thomas Restifo, U. S. vs. Thomas Restifo and Louis Rinaldi, U. S. vs. Thomas Restifo and Masso Verio.

Sentences—Robert Janney, Edgar Jacobs, Richard Epps.

CRIMINAL COURT 2—Mr. Justice William Hitz, presiding; J. Wesley Gardner, jr., clerk.

Assignment for Monday, December 1: Trial—U. S. vs. Pitts et al.; on trial.

CRIMINAL COURT 3—Mr. Justice Oscar R. Luhring, presiding; William S. Adkins, clerk.

Assignments for Monday, December 1: Trials—U. S. vs. William L. Osborne, U. S. vs. Frank Cross, U. S. vs. Richard E. Welton, U. S. vs. William H. Wright, U. S. vs. Raymond P. Leizear, U. S. vs. Ernest P. Reed, U. S. vs. Harry R. Thompson, U. S. vs. John J. O'Dea et al., U. S. vs. John Titmus, U. S. vs. Myrtle L. Williams, U. S. vs. Paul F. Brewington, U. S. vs. Calvin W. Stonnell and Paul E. Woodyard.

LAWSUITS.

No. 78917. International Bank vs. Romaine Rooney et al.; note, $2,039.89. Attys., Douglas, Obear & Douglas, J. A. Marshall.

No. 78918. Laurence P. Higgins vs. The Columbia Laundry Co.; debt, $1,275.12. Attys., Whiteford, Marshall & Hart.

No. 78919. Raymond Fields vs. U. S. A.; policy. Atty., L. H. Sothoron.

No. 78920. York Corrugating Co. vs. Chris Gebicke; note, $3,050. Attys., L. M. Coe; H. P. Thomas.

No. 78921. Lee G. Willson vs. National Capital Apartment House; debt, $1,250. Atty., Blaine Mallan.

No. 78922. Maria Peterson vs. Kalman Leon; damages, $10,000. Attys., Hawken & Havell.

EQUITY SUIT.

No. 52158. Robert J. Thompson vs. The Reichsbank et al.; injunction, &c. Attys., Edmund Burke, Charles E. Paine.

## MOVEMENTS OF STEAMSHIPS

New York, Nov. 28.

ARRIVED FRIDAY.

Nieuw Amsterdam, from Rotterdam.
Empress of Australia, from Southampton.
Aquitania, from Southampton.
De Grasse, from Havre.

SAIL SATURDAY.

America, for Hamburg.
City of Alton, for Antwerp.
Express, for Genoa.
West Irmo, for Loanda.
West Cawthon, for Cape Town.
Scythia, for Liverpool.
Cameronia, for Glasgow.
Drottningholm, for Gothenburg.
Cabo Santa Maria, for Barcelona.
Ansonia, for London.

SAIL TUESDAY.

Larviksfjord, for Nidaros.
Empress of Australia, for Gibraltar.

REPORTED BY RADIO.

Hamburg, from Hamburg; due at pier 86, North River, Saturday.
President Harding, from Hamburg; due at pier 4, Hoboken, Saturday.
Patria, from Marseille; due at Thirty-first street, Brooklyn, Saturday.
Augustus, from Genoa; due at pier 97, North River, Sunday.
Caledonia, from Glasgow; due at pier 56, North River, Sunday.
Adriatic, from Liverpool; due at pier 59, North River, Monday.
American Shipper, from London; due at pier 39, North River, Monday.
Lancastria, from Southampton; due at pier 56, North River, Monday.
Westernland, from Antwerp; due at pier 59, North River, Monday.
Minnetonka, from London; due at pier 58, North River, Monday.
Gripsholm, from Gothenburg; due at pier 97, North River, Monday.
Stuttgart, from Bremen; due at pier 42, North River, Monday.
Bremen, from Bremen; due at Fifty-eighth street, Brooklyn, Tuesday.
Olympic, from Southampton; due at pier 59, North River, Tuesday.
Paris, from Havre; due at pier 57, North River, Tuesday.
Magallanes, from Barcelona; due at pier 8, East River, Tuesday.
Stavangerfjord, from Oslo; due at Thirtieth street, Brooklyn, Tuesday.
St. Louis, from Hamburg; due at pier 86, North River, Wednesday.
Alesia, from Marseille; due at Thirty-first street, Brooklyn, Wednesday.
Conte Biancamano, from Genoa; due at pier 95, North River, Thursday.
Volendam, from Rotterdam; due at Fifth street, Hoboken, Thursday.

## Coast Guards Seeking Lake Vessel, Overdue

Houghton, Mich., Nov. 28 (A.P.).—Coast Guardsmen from the Eagle Harbor Station were searching this afternoon for the steamship Maple Bay, of Montreal, unreported since leaving Bete-Gris, Keweenaw Point, Tuesday.

The Maple Bay, downward bound from Fort William with a cargo of wheat, put into Bete-Gris early this week with engine trouble. Repairs were made there. A violent storm swept Lake Superior after the vessel had resumed her trip. The Maple Bay, commanded by Capt. Richard Graham, carried a crew of 21 men.

# Daily Market Background

## Complete Summary of Investment Data Compiled on Exchange Days for The Post by Standard Statistics Co., Inc.

New York, Nov. 28 (N.Y.W.N.S.).—

**Automobiles and Trucks.**

FORD MOTOR JUNKERS CO. wins patent infringement.

**Automobile Parts and Accessories.**

HALL (C. M.) LAMP pays 10-cent quarterly common dividend, previously paid 15 cents. KELSEY-HAYES WHEEL to move Buffalo plant to Detroit. TRICO PRODUCTS making new vacuum-operated horn.

**Automobile Tires, Rubber Goods, &c.**

GOODRICH (B. F.) CO. plans Miami factory branch. GOODYEAR TIRE & RUBBER planning capacity operations after turn of year.

**Building, Real Estate and Related Lines.**

ARUNDEL CORPORATION share earnings, 10 months to October 31, $4.65 vs. $3.98 in 1929. LONG BELL LUMBER third quarter deficit, $688,689 vs. deficit of $69 in 1929; nine months' deficit, $1,299,610 vs. net income (before Federal taxes of $403,413 in 1929.

**Chemicals.**

MONSANTO CHEMICAL WORKS to increase cash dividend to recompense for discontinuance of stock dividend.

**Coal and Coke.**

WESTMORELAND COAL declares initial common dividend of 50 cents.

**Copper and Brass.**

U. S. OCTOBER IMPORTS in unmanufactured form totaled to 30,459 metric tons vs. 23,713 in September and 26,439 in August.

**Household Products.**

DIAMOND MATCH recapitalization plan reported 91 per cent favored.

**Investment Trusts.**

RAILWAY EXPRESS AGENCY employes to take one day off each week during slack season.

**Lead and Zinc.**

WORLD OUTPUT of refined lead for October totaled 152,016 short tons vs. 148,806 in September, and 155,365 in August.

**Machinery and Machine Equipment.**

ATLAS AND IMPERIAL DIESEL ENGINE pass dividends on A and B stocks; paid 50 cents each class last quarter. FEDERAL SCREW WORKS declares dividend of 25 cents on common stock; paid 75 cents previous quarter. HARNISCHEIFGER CORPORATION common dividend passed; last dividend 45 cents.

**Mining and Smelting.**

HOLLINGER CONSOLIDATED GOLD MINES ten months' output exceeds $8,250,000; surplus over $500,000 expected after dividends. U. S. SMELTING, REFINING & MINING SUBSIDIARY UTAH RAILWAY October net operating income off 17.5 per cent; ten months, off 69 per cent.

**Miscellaneous.**

LIBERTY-OWENS-FORD GLASS share earnings, year ended September 30, 61 cents vs. $1.87 (predecessor company) in 1929, reported factor in bringing about new Belgian glass trust.

**Oil.**

THIRTEEN OIL COMPANIES operating in Brockton, Mass., territory indicted in alleged restraint of trade action. PRAIRIE OIL & GAS to drop Seminole Crude Oil buying. SINCLAIR CONSOLIDATED OIL mentioned in connection with offer for Supertest Petroleum, Ltd.

**Radio, &c.**

CROSLEY RADIO introduces new receiving set at $37.50. RADIO CORPORATION OF AMERICA privy council decides Grisinger case favoring Victor Talking Machine of Canada, Ltd.

**Railroads.**

TOTAL NET OPERATED income of first 41 roads reporting for October showed 24.5 per cent decline from year ago and 31.7 per cent from 1928; gross revenues of same roads off 19.3 per cent from 1929 and 22.1 per cent from 1928 month. UNITED STATES CARRIERS to urge legislation for I. C. C. jurisdiction over all forms of interstate transportation and for removal of certain restrictions on operations found onerous and believed unfair. ATCHISON, TOPEKA & SANTA FE RAILWAY first nine months' share earnings, $8.08; October net operating income, off 28.1 per cent; ten months (excluding $2,493,193 back mail pay), off 32.3 per cent. ATLANTIC COAST LINE RAILROAD October net operating income, off 33.8 per cent; ten months, off 48.1 per cent. BALTIMORE & OHIO RAILROAD October net operating income, off 15 per cent; ten months, off 20 per cent. BANGOR & AROOSTOCK common share earnings first ten months, $8.80 vs. $9.70. BUFFALO, ROCHESTER & PITTSBURGH October net operating income off 1.2 per cent; ten months, off 26.6 per cent, preferred share earnings; nine months to September 30, $3.41 vs. $5.05. CANADIAN PACIFIC October net operating income, off 10.3 per cent; ten months, off 19 per cent. CHICAGO, BURLINGTON & QUINCY October net operating income, off 23.4 per cent; ten months, off 20 per cent; chairman terms road a minority stockholder in Gulf, Mobile & Northern.

CHICAGO & EASTERN ILLINOIS October net operating income, off 94.9 per cent; ten months' net operating deficit, $540,149. CHICAGO GREAT WESTERN, $4 preferred-share earnings ten months to October 31, $2.44 vs. $2.18. CHICAGO, INDIANAPOLIS & LOUISVLLE October net operating income off 68.2 per cent; ten months, off 54.4 per cent. CHICAGO, ROCK ISLAND & PACIFIC share earnings ten months to October 31, $5.91 vs. $12.02. CHICAGO, ST. PAUL, MINNEAPOLIS & OMAHA October net operating income off 79.4 per cent; ten months, off 36.5 per cent. CINCINNATI, NEW ORLEANS & TEXAS PACIFIC RALWAY October net operating income off 48.1 per cent; ten months, off 13.4 per cent. DELAWARE & HUDSON CO. October net operating income off 28.8 per cent; ten months, off 27.4 per cent. DENVER & RIO GRANDE WESTERN preferred-share earnings ten months to October 31, $2.74 vs. $13.76. GULF, MOBILE & NORTHERN October net operating income off 55.8 per cent; ten months, off 57.9 per cent. LOUISVILLE & NASHVILLE October net operating income off 28.1 per cent; ten months, off 35 per cent. MISSOURI PACIFIC share earnings ten months to October 31, $3.64 vs. $9.53, contracts to buy Northeast Oklahoma Railroad. NASHVILLE, CHATTANOOGA & ST. LOUIS October net operating income off 64.1 per cent; ten months, off 54.6 per cent. NEW YORK CENTRAL October net operating income off 44.9 per cent; ten months, off 43.3 per cent. PENNSYLVANIA RAILROAD October net operating income off 35.2 per cent; ten months, off 33 per cent. PITTSBURGH & LAKE ERIE October net operating income off 9.7 per cent; ten months, off 7.3 per cent. PITTSBURGH & WEST VIRGINIA share earnings ten months to October 31, $4.34 vs. $6.20. RUTLAND RAILROAD October net operating income off 58.6 per cent; ten months, off 39.5 per cent. SEABOARD AIR LINE October net operating income off 14.5 per cent; ten months, off 44.4 per cent.

**Railroad Equipment.**

GENERAL RAILWAYY SIGNAL gets $2,297,500 New York subway signal contract.

**Rayon.**

COURTAULDS, LTD., reduces rayon yard prices.

**Retail Trade.**

CITY STORES October quarter share earnings, 32 cents vs. 48 cents; nine months, 47 cents vs. 72 cents in 1929.

**Shipping and Shipbuilding.**

NORTH GERMAN LLOYD 1930 gross receipts estimated at $75,000,000.

**Silk and Silk Goods.**

BRUCK SILK MILLS, LTD., deficit, year ended October 31, $34,045 vs. net income of $280,000 in 1929.

**Steel and Iron.**

BETHLEHEM STEEL rumor of Jones and Laughlin acquisitions denied. OTIS STEEL omits common dividend, last payment, 62½.

**Theaters, Etc.**

CONSOLIDATED FILM INDUSTRIES new five year contract with United Artists.

**Tobacco.**

TOBACCO PRODUCTS declares 15 cents extra dividend on class A stock.

**Utilities.**

ELECTRIC OUTPUT in United States week to November 22 totaled 1,722,366,000, K. W. H. vs. 1,718,137,000 in previous week and 1,835,480,000, in same 1929 week, increase of 1.9 per cent reported for Atlantic Coast area but in central industrial region and Pacific coast territory declines of 9.1 per cent and 3.2 per cent, respectively, were shown.

CANADIAN HYDRO-ELECTRIC, LTD., October electric output, up 17 per cent; ten months, up 23; twelve months up 24 per cent; October output new high.

CENTRAL PUBLIC SERVICE October gas sales, up 2.57 per cent. NEW ENGLAND POWER ASSOCIATION ELECTRIC output twelve months to October 31, off 5.5 per cent.

# GIRL'S MOTHER GOES ON TRIAL AS SLAYER

## Mrs. Pearl O'Loughlin Loses Her Plea for Delay in Denver.

## CHILD FOUND DROWNED

Denver, Nov. 28 (A.P.).—The trial of Mrs. Pearl O'Loughlin for the murder of her stepdaughter, Leona, started today as Judge Henley A. Calvert overruled a defense motion for a three-day continuance.

"For the next day or so, we will be selecting a jury," said the court. "There is no possibility of testimony being taken in this case before next Monday. I can assure Mrs. O'Loughlin a fair trial, and in case she is unable to sit through the testimony, we will grant her a recess."

Mrs. O'Loughlin, who has been ill, seemed greatly improved and perhaps was more composed than at any time since her arrest.

The state has indorsed 29 witnesses, among them Leo O'Loughlin, city detective and husband of the defendant.

The O'Loughlin child's body was found October 17, three days after disappearance from home, in Berkeley Park Lake. Ground glass was discovered in the stomach.

Frank O'Loughlin, the detective's brother, also is accused of the child's murder. Earl Wettengel, district attorney, said the case against Frank O'Loughlin was very weak.

# The Weather

## TODAY'S SUN AND TIDE TABLE

| | | | AM. | PM. |
|---|---|---|---|---|
| Sun rises | 7:05 | High tide | 2:28 | 3:08 |
| Sun sets | 4:47 | Low tide | 9:18 | 9:51 |

## WEATHER CONDITIONS.

U. S. Dept. of Agriculture, Weather Bureau, Washington, Friday, Nov. 28—8 p. m.

Forecast: For the District of Columbia—Fair, with rising temperature Saturday; Sunday increasing cloudiness and warmer, followed by rain Sunday afternoon or night; light variable winds, becoming moderate southerly Sunday.

For Maryland and Virginia—Fair, with rising temperature Saturday; Sunday increasing cloudiness and warmer, followed by rain Sunday afternoon or night; gentle to moderate shifting winds, becoming fresh southerly Sunday.

The disturbance that was over Newfoundland Thursday night has moved northeastward to Greenland, Godthaab, 28.74 inches, and the disturbance from the far northwest is now central over Manitoba, Churchill, 29.54 inches, with a trough extending southwestward to Arizona, where still another disturbance is centered, Flagstaff, 29.74 inches. Pressure remains low also south and west of Alaska, Dutch Harbor, 29.34 inches. Pressure is high over northern Alaska, Yukon, the District of Mackenzie, the North Pacific States, the Northern plateau region, and the eastern half of the United States, with centers as follows: Elkins, W. Va., 30.72; Point Barrow, Alaska, 30.52, and Boise, Idaho, 30.36 inches. The Southwestern disturbance has caused light rain from southern California eastward to Texas and Oklahoma, and there have been local snows in portions of the Lake region, the Appalachian region, and the extreme upper Ohio Valley. Otherwise fair weather has prevailed during the last 24 hours. The weather continues unseasonably cold east of the Mississippi River, but the temperature has risen almost generally west of the Mississippi.

The weather will continue fair in the Washington Forecast District Saturday, but the eastward advance of the Western disturbances will likely cause precipitation mostly in the form of rain Sunday as far east as the Middle Atlantic States and northern and central New York. The temperature will rise Saturday, and the weather will become warmer Sunday quite generally in the Washington Forecast District.

**Local Weather Report.**

Temperature—Midnight, 20; 2 a. m., 19; 4 a. m., 17; 6 a. m., 16; 8 a. m., 18; 10 a. m., 21; 12 noon, 23; 2 p. m., 26; 4 p. m., 25; 6 p. m., 23; 8 p. m., 21; 10 p. m., 20. Highest, 26. Lowest, 15. Relative humidity—8 a. m., 50; 2 p. m., 32; 8 p. m., 35. Hours of sunshine, 9.7. Per cent of possible sunshine, 100.

DEPARTURES FROM NORMAL.

Accumulated excess of temperature since January 1, 1930, 966 degrees.

Excess of temperature since November 1, 1930, 61 degrees.

Accumulated deficiency of precipitation since January 1, 1930, 19.29 inches.

Deficiency of precipitation since November 1, 1930, 1.65 inches.

**Flying Weather Forecast.**

Forecast of flying weather for Nov. 29: Washington, D. C., to Long Island, N. Y. —Clear sky Saturday; gentle west, backing to south winds at surface; moderate southwest or west at 1,000 feet and diminishing west-northwest, backing to west at 5,000 feet.

Washington to Norfolk, Va.—Clear sky Saturday; gentle variable winds, becoming southeast or south at surface; gentle to moderate west or southwest at 1,000 feet and diminishing west-northwest, backing to west at 5,000 feet.

Washington, D. C., to Dayton, Ohio—Clear or partly cloudy sky Saturday; gentle variable winds, becoming southerly near Washington and moderate southeast or south near Dayton at surface and moderate winds, mostly southwest or south at 1,000 feet and moderate westerly at 5,000 feet.

**Temperatures and Precipitation.**

Temperatures and precipitation for 24 hours ended Friday, 8 p. m.:

| | Highest Fri. | Lowest Thur. night | Fri. 8 p.m. | Rainfall |
|---|---|---|---|---|
| Washington, D. C. | 26 | 15 | 21 | .... |
| Asheville, N. C. | 34 | 20 | 30 | .... |
| Atlanta, Ga. | 46 | 28 | 42 | .... |
| Atlantic City, N. J. | 28 | 18 | 22 | .... |
| Baltimore, Md. | 28 | 16 | 22 | .... |
| Birmingham, Ala. | 52 | 30 | 44 | .... |
| Bismarck, N. Dak. | 26 | 6 | 20 | .... |
| Boston, Mass. | 28 | 20 | 24 | .... |
| Buffalo, N. Y. | 20 | 12 | 16 | .... |
| Chicago, Ill. | 16 | 2 | 12 | .... |
| Cincinnati, Ohio | 22 | 6 | 18 | .... |
| Cheyenne, Wyo. | 50 | 22 | 34 | .... |
| Cleveland, Ohio | 20 | 8 | 18 | 0.08 |
| Davenport, Iowa | 18 | 0 | 16 | .... |
| Denver, Colo. | 50 | 26 | 44 | .... |
| Des Moines, Iowa | 26 | 10 | 26 | .... |
| Detroit, Mich. | 20 | 8 | 16 | .... |
| Duluth, Minn. | 10 | —10 | 10 | .... |
| El Paso, Tex. | 66 | 42 | 48 | 0.30 |
| Galveston, Tex. | 66 | 58 | 62 | 0.01 |
| Helena, Mont. | 46 | 22 | 42 | .... |
| Indianapolis, Ind. | 18 | 2 | 16 | .... |
| Jacksonville, Fla. | 58 | 40 | 50 | .... |
| Kansas City, Mo. | 38 | 20 | 38 | .... |
| Little Rock, Ark. | 52 | 30 | 46 | .... |
| Los Angeles, Calif. | 68 | 56 | 62 | 0.14 |
| Louisville, Ky. | 26 | 12 | 22 | .... |
| Marquette, Mich. | 18 | 2 | 14 | 0.06 |
| Memphis, Tenn. | 48 | 28 | 46 | .... |
| Miami, Fla. | 66 | 48 | 66 | .... |
| Mobile, Ala. | 64 | 42 | 56 | .... |
| New Orleans, La. | 66 | 48 | 56 | .... |
| New York, N. Y. | 28 | 16 | 24 | .... |
| North Platte, Nebr. | 36 | 24 | 30 | .... |
| Omaha, Nebr. | 34 | 14 | 34 | .... |
| Philadelphia, Pa. | 28 | 20 | 24 | .... |
| Phoenix, Ariz. | 62 | 54 | 60 | 0.22 |
| Pittsburgh, Pa. | 18 | 8 | 14 | 0.01 |
| Portland, Me. | 28 | 18 | 20 | .... |
| Portland, Oreg. | 44 | 36 | 42 | 0.01 |
| Salt Lake City, Utah | 26 | 18 | 26 | .... |
| St. Louis, Mo. | 32 | 16 | 32 | .... |
| St. Paul, Minn. | 18 | —6 | 14 | .... |
| San Antonio, Tex. | 62 | 54 | 62 | 0.04 |
| San Diego, Calif. | 66 | 56 | 60 | 0.18 |
| San Francisco, Calif. | 62 | 52 | 56 | .... |
| Santa Fe, N. Mex. | 47 | 26 | 36 | .... |
| Savannah, Ga. | 54 | 34 | 46 | .... |
| Seattle, Wash. | 46 | 42 | 44 | .... |
| Springfield, Ill. | 26 | 8 | 26 | .... |
| Tampa, Fla. | 62 | 40 | 56 | .... |
| Toledo, Ohio | 20 | 6 | 16 | .... |
| Vicksburg, Miss. | 64 | 40 | 56 | .... |

**River Bulletin.**

Harpers Ferry, W. Va., Nov. 28.—Potomac and Shenandoah Rivers clear this afternoon.

## Band Concert

Concert by the U. S. Soldiers' Home Band Orchestra, Stanley Hall, at 5:30 o'clock.

March, "Col. James S. Petit, U. S. A." ... Zimmermann
Overture, "The Count of Essex" ... Mercadante
Suite Romantic, "Sigurd Jorsalfar," ... Grieg
(1) Introduction (2) Borghild's Dream (3) Triumphal March.
Excerpts from Musical Comedy, "Sweet Adeline" ... Kern
Characteristic, "Main Street" ... Lake
Waltz Petite, "Avec Moi" ... Luzerne
Finale, "Creole Belles" ... Lampe
"The Star-Spangled Banner."

**L. L. PERKINS**
I WILL BOND YOU
United States Fidelity & Guaranty Co.
Phone National 6913. Southern Bldg.

## PROPOSALS

COMMISSIONERS, D. C., WASHINGTON, November 28, 1930.—Sealed proposals will be received at Room 509, District Building, until 2 o'clock p. m., DECEMBER 19, for the construction of a nurses' home at the Gallinger Municipal Hospital. Contents 854,000 cubic feet. Certified check payable to the Collector of Taxes, D. C., for $50 required to guarantee return in good condition of plans and specifications. The Commissioners expressly reserve the right to reject any bid in which the facts as to the business and technical organization, financial resources or experience compared with the project bid upon and based upon past performance of the bidder, justify such rejection. Apply at Room 427, District Building for proposals, specifications and drawings. no28,do,6t

TREASURY DEPARTMENT, OFFICE OF the Supervising Architect, Washington, D. C., November 21, 1930.—Sealed proposals will be opened in this office at 2 p. m., DECEMBER 19, 1930, for furnishing the materials and performing the work required for installing special lighting fixtures in the Department of Commerce Building at Washington, D. C. Proposals will be considered only from individuals, firms or corporations regularly engaged in the business covered in these specifications and possessing satisfactory ability, equipment and organization to insure speedy completion of this contract, and who have established a record for expedition on contracts of similar character and magnitude. Drawings and specifications may be obtained from this office. JAS. A. WETMORE, Acting Supervising Architect. 25,27,29

## LEGAL NOTICES

TOBRINER & GRAHAM, Attorneys, Southern Building.

SUPREME COURT OF THE DISTRICT OF Columbia. Holding Probate Court. No. 40950, Administration. This is to give notice that the subscriber, of the District of Columbia, has obtained from the Probate Court of the District of Columbia letters testamentary on the estate of Stephen I. Sheehy, late of the District of Columbia, deceased. All persons having claims against the deceased are hereby warned to exhibit the same, with the vouchers thereof, legally authenticated, to the subscriber on or before the 10TH DAY OF NOVEMBER, A. D. 1931; otherwise they may by law be excluded from all benefit of said esttae. Given under my hand this 10th day of November, 1930. JULIA A. SHEEHY, 3472 Fourteenth street northwest. Attest: (Seal.) THEODORE COGSWELL, Register of Wills for the District of Columbia, Clerk of the Probate Court. n22,29d6

GEORGE C. GERTMAN, Attorney, Washington Loan & Trust Building.

IN THE SUPREME COOURT OF THE DIStrict of Columbia. Lewis Jefferson, plaintiff, vs. Isabella Rothert et al., defendants. Equity. No. 51714. Order of publication. This suit is for the purpose of establishing of record by adverse possession plaintiff's title in fee simple to Lots 1, 2, 4, 6, 7 to 12, both inclusive, and 14 to 18, both inclusive, in Square 608, and to remove clouds against all of Lots 1 to 19, both inclusive, in said square, as shown by the bill of complaint. Upon motion of the plaintiff it is by the Court, this 28th day of November, A. D. 1930, ordered that the defendants, Isabelle Rothert, Neva R. Nicholas, Oliver Rothert, Anna M. Rothert, Fred L. Wagar, Ernest E. Wagar, Marion W. Page, Aphelia E. Wagar, Nellie W. Peterson, Portia W. Wagar, Humphrey R. Wagar, jr., Marion W. Page Ross, Wellington Cass Page, James J. Manogue, J. Sells Wilson, Lyman A. Littlefield, Thomas A. Rover, John Elbert, John J. Hamilton, Michael J. Colbert, Elizabeth Mahon, Oscar M. Bryant, the Washington Loan & Trust Co., a corporation; Calvin A. Edwards, Theodore A. Judd, Norman E. Ryon, Edgar D. Edmonston, Frances E. Rollow, Leila Riegel, Sarah P. Williamson, Albert Marshall and Philip N. Dwyer, cause their appearance to be entered herein on or before the fortieth day, exclusive of Sundays and legal holidays, occurring after the day of the first publication hereof; otherwise this cause will be proceeded with as in case of default, and that the defendants, the unknown heirs, alienees and devisees of any of the above-named defendants who are dead and also of Ezekiel Macdaniel, John Carothers, John H. Rothert, Samuel Rothert, Thomas L. Smith, A. Thomas Smith, Humphrey R. Wagar, Philip Snowden, Samuel Snowden, Andrew Birdsall, Hannah G. Birdsall, William Brogden, Mary E. Sweetzer, William B. Todd, Robert Darnell, James Fraser, jr., Benjamin Brookes, Lyman A. Littlefield, George Slye, Richard Parrott, John Appleman, William Egbert Robertson, Samuel Holtzman, Raphael Boarman, Henry T. Weightman, Robert Morris, John Nicholson, Richard Graham, Jonathan Slater, Ezra Sampson, Jonathan Emmerson and Catherine Connell, cause their appearance to be entered herein on or before the first rule day occurring one month after the day of the first publication hereof; otherwise as to them this cause will be proceeded with as in case of default; provided a copy hereof be published once a week for three successive weeks in th Washington Law Reporter and The Washington Post, longer and other publications being dispensed with for satisfactory cause shown by the bill of complaint. JENNINGS BAILEY, Justice. A true copy. Test: (Seal.) FRANK E. CUNNINGHAM, Clerk. By HARRY M. HULL, Assistant Clerk. no29,de5,12

WILLIAM C. ASHFORD, Attorney, Columbian Building.

SUPREME COURT OF THE DISTRICT OF Columbia, holding Probate Court. No. 41091, Administration. This is to give notice that the subscriber, of the District of Columbia, has obtained from the Probate Court of the District of Columbia letters of administration on the estate of Josephine Cady, late of the District of Columbia, deceased. All persons having claims against the deceased are hereby warned to exhibit the same, with the vouchers thereof, legally authenticated, to the subscriber, on or before the 19TH DAY OF NOVEMBER, A. D. 1931; otherwise they may by law be excluded from all benefit of said estate. Given under my hand this 19th day of November, 1930. MARY A. CADY, 786 Eleventh street southeast. Attest: (Seal.) VICTOR S. MERSCH, Deputy Register of Wills for the District of Columbia, Clerk of the Probate Court. 29,6,13

WILTON J. LAMBERT, Attorney, Munsey Building.

SUPREME COURT OF THE DISTRICT OF Columbia. Holding Probate Court. Estate of Sampson L. Jones, deceased. No. 40771 Administration Docket 89. Application having been made herein for probate of the last will and testament of said deceased, and for letters testamentary on said estate, by the Munsey Trust Co., it is ordered this 19th day of November, A. D. 1930, that Maud Carter, Thomas Davis, Earl Davis, Martha Houser, Mrs. George Kinsley, Helen Reese Martin, Mrs. Howard McConnell, Thomas Jones, adults; and Mary Davis and Agnes Davis, minors and Maud Carter their custodian, and John Jeavons, minor and Mrs. Howard McConnell, his custodian, and all others concerned, appear in said court on MONDAY, the 29th day of December, A. D. 1930, at 10 o'clock a. m., to show cause why such application should not be granted. Let notice hereof be published in the Washington Law Reporter and The Washington Post once in each of three successive weeks before the return day herein mentioned, the first publication to be not less than thirty days before said return day. JOSEPH W. COX, Justice. Attest: (Seal.) THEODORE COGSWELL, Register of Wills for the District of Columbia, Clerk of the Probate Court. n22,29d6

CHAPIN B. BAUMAN, Attorney.

SUPREME COURT OF THE DISTRICT OF Columbia, holding Probate Court. No. 41013, Administration. This is to give notice that the subscribers of the District of Columbia, have obtained from the Probate Court of the District of Columbia letters testamentary on the estate of William H. Fisher, late of the District of Columbia, deceased. All persons having claims against the deceased are hereby warned to exhibit the same, with the vouchers thereof legally authenticated, to the subscribers, on or before the 29TH DAY OF OCTOBER, A. D. 1931, otherwise they may by law be excluded from all benefit of said estate. Given under our hands this 29th day of October, 1930. ROBERT A FISHER, SARAH A. FISHER, 1230 Decatur street northwest. Attest: (Seal.) THEODORE COGSWELL, Register of Wills for the District of Columbia, Clerk of the Probate Court. 15,22,29

MAURICE E. SALSBURY, Attorney, National Press Building.

SUPREME COURT OF THE DISTRICT OF Columbia, holding Probate Court. Estate of George R. Sawin, deceased. No. 41066. Administration Docket 90. Application having been made herein for probate of the last will and testament of said deceased and for letters testamentary on said estate by H. Josephine Peterson, it is ordered this 24th day of November, A. D. 1930, that Lewis P. Sawin, 577 Broadway, Everett, Mass.; George R. Sawin, 29 Natalie avenue, Melrose, Mass.; Benjamin G. Sawin, 119 College avenue, Somerville, Mass.; Christabel E. Thompson, Downers Grove, Ill., and James Sawin Thompson (minor), Harold Edward Thompson (minor), Louis Clifford Thompson (minor), Clifford J. Thompson (custodian of said minors), Downers Grove, Ill., and all others concerned, appear in said court on MONDAY, the 5th day of January, A. D. 1931, at 10 o'clock a. m., to show cause why such application should not be granted. Let notice hereof be published in the Washington Law Reporter and The Washington Post once in each of three successive weeks before the return day herein mentioned, the first publication to be not less than thirty days before said return day. WILLIAM HITZ, Justice. Attest: (Seal.) THEODORE COGSWELL, Register of Wills for the District of Columbia, Clerk of the Probate Court. 29,6,13

EMMETT L. SHEEHAN, Attorney, 710 Fourteenth Street Northwest.

SUPREME COURT OF THE DISTRICT OF Columbia, holding Probate Court. Estate of David Jellema, deceased. No. 41048, Administration Docket 90. Application having been made herein for probate of the last will and testament of said deceased and for letters testamentary on said estate by William Ross, it is ordered this 22d day of November, A. D. 1930, that Mrs. B. C. deJong and the unknown heirs at law and next of kin of David Jellema, deceased, if any, and all others concerned, appear in said court on MONDAY, the 5th day of January, A. D. 1931, at 10 o'clock a. m., to show cause why such application should not be granted. Let notice hereof be published in the Washington Law Reporter and The Washington Post once in each of three successive weeks before the return day herein mentioned, the first publication to be not less than thirty days before said return day. WILLIAM HITZ, Justice. Attest: (Seal.) THEODORE COGSWELL, Register of Wills for the District of Columbia, Clerk of the Probate Court. 29,6,13

## LEGAL NOTICES

GEORGE E. SULLIVAN, Attorney, 346 D street northwest.

IN THE SUPREME COURT OF THE DIStrict of Columbia. In the matter of dissolution of Northern Liberty Market Association, a corporation of the District of Columbia. Equity. No. 52101. Rule to show cause. Upon consideration of the petition, and exhibits thereto, filed herein November 13, 1930, on behalf of Northern Liberty Market Association, a District of Columbia corporation, praying for the dissolution of said corporation, it is, by the court, this 13th day of November, 1930, ordered that all persons interested in said corporation appear in this court and show cause, if any they have, on or before DECEMBER 17, 1930, at 10 o'clock a. m., why said corporation should not be dissolved; and it is further ordered that a notice of this order shall be published in the Washington Law Reporter and The Washington Post weekly for three successive weeks, the first insertion to be not less than one month before the day fixed for showing cause as aforesaid. JOSEPH W. COX, Justice. A true copy. Test: (Seal.) FRANK E. CUNNINGHAM, Clerk. By HARRY M. HULL, Assistant Clerk. 15,22,29

VANDOREN, RAFFERTY & ROGERS, Attorneys, Southern Building.

IN THE SUPREME COURT OF THE DIStrict of Columbia, holding a Probate Court. In re estate of Mary A. Peet, deceased. No. 38682. Administration Docket 85. Order. The Federal-American National Bank and Trust Company of Washington, executor of the estate of Mary A. Peet, deceased, having reported to the court that it has received a private offer to purchase lot forty-five (45) in Thomas Sunderland's subdivision of square one hundred fifteen (115) as per plat recorded in Liber ten (10) at folio fifty-three (53) of the records of the office of the Surveyor of the District of Columbia, with improvements thereon at and for the price of twelve thousand five hundred ($12,500.00) dollars, of which all over and above an existing encumbrance of nine thousand ($9,000.00) dollars is to be represented by twenty-five hundred ($2,500.00) dollars in cash and one thousand ($1,000.00) dollars by purchaser's promissory note, payable twenty ($20.00) dollars per month, or more, including interest at the rate of 6% per annum for a period of three (3) years, at which time the unpaid balance shall mature, said promissory note to be secured by a second deed of trust on said real estate, and said sale to be made subject to a commission of four hundred seventy-five ($475.00) dollars, it is by the court this 20th day of November, 1930, ordered that said offer be accepted, and said sale be ratified and confirmed, unless cause to the contrary be shown on or before the 17TH DAY OF DECEMBER, 1930; provided a copy of this order be published in the Washington Law Reporter and The Washington Post once a week for three successive weeks prior to said last mentioned date. By the court. WILLIAM HITZ, Justice. A true copy. Attest: (Seal.) THEODORE COGSWELL, Register of Wills for the District of Columbia, Clerk of the Probate Court. n22,29,de6

WILTON J. LAMBERT, Attorney, Munsey Building.

SUPREME COURT OF THE DISTRICT OF Columbia, holding Probate Court. No. 40746. Administration. This is to give notice that the subscriber, of the District of Columbia, has obtained from the Probate Court of the District of Columbia letters testamentary on the estate of Mary E. S. K. Gray, late of the District of Columbia, deceased. All persons having claims against the deceased are hereby warned to exhibit the same, with vouchers thereof, legally authenticated, to the subscriber, on or before the 30TH DAY OF OCTOBER, A. D. 1931, otherwise they may by law be excluded from all benefit of said estate. Given under my hand this 20th day of November, 1930. MUNSEY TRUST COMPANY, 1339 F street, Washington, D. C. by O. D. Ratcliffe, vice president. Attest: (Seal.) THEODORE COGSWELL, Register of Wills for the District of Columbia, Clerk of the Probate Court. 22,29,6

WILLIAM E. WILLIS AND EDW. C. KRIZ, Attorneys, 1416 F Street Northwest.

SUPREME COURT OF THE DISTRICT OF Columbia, holding Probate Court. No. 41046, Administration. This is to give notice that the subscriber, of the State of Georgia, has obtained from the Probate Court of the District of Columbia letters of administration on the estate of Clinton C. Houston, late of the District of Columbia, deceased. All persons having claims against the deceased are hereby warned to exhibit the same, with the vouchers thereof, legally authenticated, to the subscriber, on or before the 12TH DAY OF NOVEMBER, A. D. 1931, otherwise they may by law be excluded from all benefit of said estate. Given under my hand this 12th day of November, 1930. EVERT C. HOUSTON, 1428 Hurt Building, Atlanta, Ga. Attest: (Seal.) THEODORE COGSWELL, Register of Wills for the District of Columbia, Clerk of the Probate Court. 22,29,6

G. PERCY M'GLUE and THOMAS F. BURKE, Attorneys.

SUPREME COURT OF THE DISTRICT OF Columbia, holding Probat Court. Estate of Juliette M. Babbitt, deceased. No. 41040, Administration Docket 90. Application having been made herein for probate of the last will and testament and codicil of said deceased, and for letters testamentary on said estate by Edward E. Swan, the executor, named therein, it is ordered this 12th day of November, A. D. 1930, that Emma M. Lane, Charles B. Younger, J M. Younger, Earle L. Younger, P A. Younger, Pearl P. Couden, Roy Lytle, Herbert S. Lytle, David M. Lytle, and the unknown heirs at law and unknown next of kin of said deceased, and all others concerned, appear in said court on MONDAY, the 22d day of December, A. D. 1930, at 10 o'clock a. m., to show cause why such application should not be granted. Let notice hereof be published in the Washington Law Reporter and The Washington Post, once in each of three successive weeks before the return day herein mentioned, the first publication to be not less than thirty days before said return day. JOSEPH W. COX, Justice. Attest: (Seal.) MELVIN J. MARQUES, Deputy Register of Wills for the District of Columbia, Clerk of the Probate Court. 15,22,29

ISRAEL J. MENDELSON, Attorney.

SUPREME COURT OF THE DISTRICT OF Columbia, holding Probate Court. No. 40995, Administration. This is to give notice that the subscriber, of the District of Columbia, has obtained from the Probate Court of the District of Columbia letters of administration on the estate of Sara Feldman, late of the District of Columbia, deceased. All persons having claims against the deceased are hereby warned to exhibit the same, with the vouchers thereof, legally authenticated, to the subscriber on or before the 4TH DAY OF NOVEMBER, A. D. 1931, otherwise they may by law be excluded from all benefit of said estate. Given under my hand this 4th day of November, 1930. ISRAEL J. MENDELSON, 213 Colorado Building. Attest: (Seal.) THEODORE COGSWELL, Register of Wills for the District of Columbia, Clerk of the Probate Court. 15,22,29

J. D. EASON, Attorney, National Press Building.

IN THE SUPREME COURT OF THE DIStrict of Columbia. Continental Life Insurance Company, Inc., a corporation (Investment Building), plaintiff, vs. Damian A. Gaegler, otherwise signing as Anthony D. Gaegler, and George E. Emmons, defendants. Equity No. 47574. Order nisi. George E. Emmons, trustee, having made and filed his report of the sale of all right, title and interest (undivided) which Damian A. Gaegler, otherwise signing as Anthony D. Gaegler, now owns or has, or may in the future own or have in and to all real estate, land and premises situate, lying and being in the District of Columbia, of which John Gaegler (father of said Damian A. Gaegler) died seized and possessed, or in and to which said John Gaegler, deceased, was in any manner entitled or interested at the time of his death, to the Continental Life Insurance Company, Inc., for Forty-nine hundred dollars ($4,900), it is this 25th day of November, 1930, ordered, that said sale be ratified and confirmed by this court unless cause to the contrary be shown before the 26TH DAY OF DECEMBER, 1930. Provided a copy of this order be published in each of three successive issues of the Washington Law Reporter and The Washington Post prior to the expiration of said period. JENNINGS BAILEY, Justice. A true copy. Test: (Seal.) FRANK E. CUNNINGHAM, Clerk. By HARRY M. HULL, Assistant Clerk. 29,6,13

RICHARD J. QUIGLEY, Attorney, 715 Investment Building.

IN THE SUPREME COURT OF THE DIStrict of Columbia. Jennie V. Lehman, Plaintiff, vs. Horace Ray Lehman, jr., and Margaret Angelo (nee Margaret Rawlings), Defendants. No. 51993, Equity Docket. The object of this suit is to obtain an absolute divorce from the defendant, Horace Ray Lehman, jr., upon the ground of adultery with the corespondent, Margaret Angelo (nee Margaret Rawlings). On motion of the complainant, it is this 13th day of November, 1930, ordered that the defendants, Horace Ray Lehman, jr., and Margaret Angelo (nee Margaret Rawlings), cause their appearance to be entered herein on or before the fortieth day, exclusive of Sundays and legal holidays, occurring after the day of the first publication of this order; otherwise the cause will be proceeded with as in case of default. Provided a copy of this order be published once a week for three successive weeks in the Washington Law Reporter and The Washington Post before said day. JOSEPH W. COX, Justice. A true copy. Test: (Seal.) FRANK E. CUNNINGHAM, Clerk. By HARRY M. HULL, Assistant Clerk. 15,22,29

TOBRINER & GRAHAM, Attorneys, 932 Southern Building.

SUPREME COURT OF THE DISTRICT OF Columbia, holding Probate Court. Estate of John Boyle, deceased. No. 41065. Administration docket 90. Application having been made herein for probate of the last will and testament of said deceased and for letters testamentary on said estate, by Catherine Boyle, executrix, it is ordered this 25th day of November, A. D. 1930, that Robert Ammann, Tuxedo, Md.; Louellen Hazelton, Silver Hill, Md., and Margaret Detweiller, 1677 Granite street, Frankford, Pa., and all others concerned, appear in said court on MONDAY, the 5th day of January, A. D. 1931, at 10 o'clock a. m., to show cause why such application should not be granted. Let notice hereof be published in the Washington Law Reporter and The Washington Post, once in each of three successive weeks before the return day herein mentioned, the first publication to be not less than thirty days before said return day. WILLIAM HITZ, Justice. Attest: (Seal.) VICTOR S. MERSCH, Deputy Register of Wills for the District of Columbia, Clerk of the Probate Court. 29,6,13

# Gift Suggestions Here Provide Shopping Convenience

CLAIRVOYANTS

CLAIRVOYANT
THE MAN WHO KNOWS
608 12th St. N.W.
Over Woolworth's 5c & 10c Store

This strange man sees the way and tells it all. Just what your life has been, just what it will be. Tells you when and whom you will marry; whether husband, wife or sweetheart is true or false. Tells as to changes, travel, lost or absent friends, divorce, wills, deeds; whether it is best to buy or sell. He tells the good and the bad. A visit will convince you of his wonderful power.
Something tells you this is the man. You feel the impulse to call. Do not delay.


## The Washington Post

Indexed, Simplified and Popularized
All ads restricted to their proper classification and The Washington Post style of type. Publishers reserve the right to edit, classify, index or reject any classified advertising copy.
Errors in advertisements should be reported immediately. The Washington Post will not be responsible for more than one incorrect insertion.

CLASSIFIED RATES.
Count 5 average words to the line. Minimum 3 lines.
For consecutive insertions:

| | Charge | Cash |
|---|---|---|
| 1 day | 20c | 19c |
| 3 days | 18c | 17c |
| 7 days | 16c | 15c |

Cash rates apply on prepaid ads only. Irregular or "skip" orders cost 1 cent per line additional.

CONTRACT RATES.
30 consecutive days, 15c per line.
Three or more lines every day for one year, 14c per line.
1,000 lines used at option within one year, 17c per line.

CLOSING TIME FOR ADS
9 p. m. for daily copy and 5:45 p. m. Saturday for Sunday copy.
Ads to appear in early 9 o'clock evening edition must be received before 12 o'clock noon.
Telephone your ad to NATIONAL 4205.
Ask for a Post Ad Writer.
Have it charged.

## Auctions

### Auction Sales

FRIDAY, DECEMBER 5TH—
THOMAS J. OWEN & SON, Auctioneers, 1431 Eye Street Northwest.
TRUSTEES' SALE OF VALUABLE REAL ESTATE, BEING TWO-STORY BRICK DWELLING, CONTAINING FOUR ROOMS AND BATH, KNOWN AS 627 EIGHTEENTH STREET NORTHEAST.
By virtue of a certain deed of trust recorded in Liber No. 6008 at folio 442, of the land records of the District of Columbia, and at the request of the party secured thereby, the undersigned will sell at public auction, in front of the premises, on FRIDAY, DECEMBER THE FIFTH, 1930, AT THREE O'CLOCK P. M., the following described land and premises situate in the District of Columbia, and being lot numbered forty-two (42) in John W. Brawner's subdivision of lots in block numbered nineteen (19) "Rosedale and Isherwood," as per plat recorded in Liber No. 51, folio 98, of the records of the Office of the Surveyor for the District of Columbia, upon the following terms:
Terms of sale: Said property is subject to a prior deed of trust, securing an indebtedness of $1,750.00, and said property will be sold subject to deed of trust indebtedness. All cash over and above said deed of trust. Interest and taxes to be paid or adjusted to date of sale. Good title or no sale. A deposit of $250.00 will be required at the time of sale. All conveyancing, recording, etc., at the cost of the purchaser. Terms of sale to be complied with within thirty (30) days from day of sale, otherwise deposit will be forfeited and property resold at risk and cost of defaulting purchaser after five (5) days' advertisement of such resale in some newspaper published in Washington, D. C.
B. FRANCIS SAUL,
WILLIAM P. BENSON,
Trustees.
F—nov24-d&ds-exSund&hol

## Announcements

### Lost 8

BILLFOLD — Small, brown leather, containing $15 and business card with name of Robert Blazer, Washington Post, City. Reward. Call Miss Hill, National 4205.

CAT—Will little girl who found yellow and white Persian cat, Nov. 22, near 1214 Hemlock st. nw., return it to that address? Reward. Ga. 0458.

DOG—Black and white setter, male; 3 years old; answers to name Teddy; name on collar plate, Mr. Randall H. Hagner, 2339 S st. nw. Return to above address and received reward. No. 9245.

GLASSES—Tortoise shell; in taxi taken at Lee House, 15th and L sts., Sunday morning and driven to New York Ave. Presbyterian Church. Please return to Mrs. Martin, Lee House.

GLASSES—Dark shell rim, Nov. 25, in Kann's Dept. Store; finder please call West 0452-J; reward.

POCKETBOOK—Dark blue silk, zipper, containing driver's license, keys and small sum of money; reward. Return to 1524 28th st. Phone Potomac 4378.

POODLE—Little, white, light brown spots; named Buddy; harness and tag No. 17746; Nov. 26. Reward. North 9706.

PUPPIES—2 Scotch terriers, black, male and female; no license. Call Decatur 1136. Reward.

ENGLISH BULLDOG, WHITE WITH LARGE BROWN SPOT ON RIGHT SIDE, LOWER TEETH PROTRUDE, SCREW TAIL; ANSWERS TO NAME OF "PRINCE." LOST IN THE VICINITY OF NEWARK STREET AND CONNECTICUT AVENUE. REWARD IF RETURNED TO S. E. COCHRAN, 2929 NEWARK STREET N.W.

### Personals 11

BULOVA WATCH BRACELETS, costing up to $50, for $15; Elgin and Waltham Watch Bracelets, $10 each. Livingston & Co., rooms 304-5, 1319 F st. nw.

DETECTIVES—Expert secret service since 1885. Natl. 4610; evenings Adams 1231. Bradford Intelligence Service, 202 Transportation Bldg.

MONEY ADVANCED ON PAWN TICKETS, diamond, jewelry, antiques, silver; sold and watches. LIVINGSTON & CO., 1319 F st. nw. National 5649.

REFINED Virginia Christian woman will accept room and board (no salary) in exchange for teaching little child; would consider looking after home or apartment in absence of family; reference exchanged. Address Box 16, Washington Post.

HONEY, WHITE CLOVER — DELIVERED 5-lb. can, $1; with comb, $1.25. G. CHAPIN, 184 Center Mkt.; Natl. 9479.

### Clairvoyants—Spiritualists 12

LICENSED BY DISTRICT OF COLUMBIA
DR. JANE COATES
READINGS BY APPOINTMENT.
2473 MERIDIAN PL. NW. Col. 6297.

## Automotive

### Automobiles for Sale 22

BUICKS—An inspection of our fine used Buicks will convince any one of their value. 1015 14th st. nw., 1111 14th st. Stanley H. Horner, Natl. 5800.

BUICK—Low prices on all used cars; large selection awaits you. Emerson & Orme, 17th and M sts. nw.

CHEVROLET—Coach, 1930; must dispose of immediately; driven 4,000 miles; perfect condition; convenient terms. Call Cleveland 6457-J.

CHEVROLET—Sedan, 1926; in good condition; positively the best buy in the city for $100, $35 cash and $10 monthly covers insurance and all charges. Call Mr. Herfurth, Columbia 1706.

CHEVROLET—Coach, 1929. Guaranteed; $365. Simmons Motor Co., 14th and S sts. nw.; Pot. 3686.

CHEVROLET.
Large assortment of late model Chevrolets and Fords at greatly reduced prices. See and compare these cars today.
BARRY-PATE MOTOR CO.
2525 Sherman ave. nw. Adams 6000

CHEVROLETS and Fords, $75 and $25 up; large selection. R. L. Taylor Motor Co. Come here. 1901 14th st. nw.

## Automotive

### Automobiles for Sale 22

CHRYSLER—1927 Sedan; exceptionally good condition throughout; a dependable little car that has had the best of care, only $165, $65 cash and $12 monthly. At my home any time. 2753 Woodley pl. nw., Columbia 1245.

FORD and other makes; low prices and easy terms. See Mr. Redman for your next used car. Parkway Motor Co., 3040 M st. nw.

FORD—Roadster. With pick-up body; exceptionally good; $100; terms. 712 E st. se.; Linc. 3961.

FORD—1930 Tudor sedan. Car driven very little; absolutely like new; terms and trade. Neumeyer Motor Co., Inc., 2021 17th st. nw.; North 4010.

HUDSON AND ESSEX—A large selection awaits your inspection; excellent buys at reasonable prices. Lambert-Hudson Motors Co., 24th and M sts.

PACKARD offers renewed, warranted Packards; various models; modest prices; many other makes and models available; your best buy is on our floor. Packard, 1700 Kalorama rd.

PIERCE - ARROW — Resale cars. Special prices this week; Pierce-Arrows, Packards, Fords and other models; special reductions. Harry Sommers, Inc., 1727 Conn. ave.; Potomac 0858.

REO—Flying Cloud and other late models at low prices. Buy here. Dick Murphy, Inc., 1724 Kalorama rd. Adams 9700.

STUDEBAKER—A choice stock of used cars will be found at Lee D. Butler, Inc., 2155 Champlain st. Col. 5050.

"FAMOUS" USED CARS
LOW DOWN PAYMENTS.
EASY MONTHLY PAYMENTS.
Ourisman Chev. Sales Co.
625 H ST. NE. LINCOLN 10200.

THE PUBLIC SAID "SHOW ME"
So Here They Are for Three Days' SALE
10% CASH 18 MONTHS
MAKE THESE CARS SHOW YOU

| | Cash. | Monthly. |
|---|---|---|
| 1929 Auburn Sedan "880" | $75 | $45.00 |
| 1929 Auburn Cab. "120" | 90 | 54.00 |
| 1929 Chevrolet Coach "Int" | 40 | 23.67 |
| 1929 Essex Coach "Super" | 35 | 21.00 |
| 1929 Willys-Kt. Coupe "70A" | 75 | 45.00 |
| 1928 Auburn Sedan "88" | 70 | 42.00 |
| 1928 Chrysler Rdstr. "62" | 50 | 28.34 |
| 1928 Chrysler Sedan "62" | 60 | 34.34 |
| 1928 Studebaker Coupe "Commander" | 50 | 30.00 |
| 1927 Chrysler Sedan "50" | 35 | 21.00 |
| 1927 Essex Coach "Super" | 30 | 16.34 |
| 1927 Nash Sedan "234" | 45 | 27.00 |
| 1927 Nash Sedan "224" | 35 | 21.00 |
| 1926 Auburn Sport Sedan "8-88" | 45 | 27.00 |
| 1926 Chrysler Rdstr. "58" | 30 | 16.34 |
| 1926 Hupmobile Sedan "A" | 35 | 21.00 |
| 1926 Oldsmobile Sedan "D" | 23 | 13.50 |
| 1926 Locomobile Brougham "Jr. 8" | 35 | 21.00 |
| 1926 Locomobile Coupe, "Junior 8" | 35 | 21.00 |
| 1925 Lincoln Brougham | 50 | 30.00 |
| 1924 Flint Sedan "E" | 20 | 12.67 |

TRADE YOUR CAR
Warrington Motor Car Co.
2035 17th St. N.W.

### Auto Painting—Plating 27

SPECIAL THIS WEEK ONLY. WILL PAINT ANY CAR, $29.50. 627 K ST. NW. MET. 8310.

### Garages, Parking, Storage 29

$5 MONTH rent each; 32 brick garages, between Allison and Buchanan, 8th and 9th nw. Adams 5109; 4503 8th st. nw.

### Wanted—Automotive 32

CASH FOR YOUR CAR
Without a doubt I pay the highest prices in the city. If your car is not paid for, I will pay your unpaid balance and give you the difference in cash. No delay.
SEE MR. BARNES
1729 14TH ST. NW. Dec. 2290.

WE BUY any make car; highest price paid. The Auto Mart, 1318 14th st. nw.; North 8127. Open evenings and Sunday.

## Business Service

### Business Personals 38

AUTO GLASS INSTALLED, mirrors and furniture tops, mirrors resilvered. National Glass Shop, 211 New York ave.; Natl. 5720.

CARPENTER, REPAIR, REMODELING. ESTIMATES FREE. L. MARATHON, 1310 EYE ST. NE. LINCOLN 1059.

SCREENS, ALL-METAL WEATHER STRIPPING, FLAHERTY BROS., 1111 GOOD HOPE RD. SE., ATLANTIC 1315.

FURNITURE REPAIRED AT YOUR HOME. EXPERT WORK. RATES REASONABLE. DECATUR 5227.

### Carpenter—Cabinet Work 39

FLOOR WORK, every description, guaranteed; very reasonable; dustless machine. L. T. FOLK, 5357 Sherrier pl. nw. Clev. 0528.

### Heating, Plumbing, Roofing 43

HEATING
Free, this month only, 1 ton of coal with each plant installed; steam or hot-water plant installed as low as $300 complete.
HENRY HEATING CO.
829 12th st ne. Lincoln 7580.

### Moving, Trucking, Hauling 47

LOCAL and long distance hauling; trunks, baggage a specialty; lowest rates in town. North 5928, 1930 14th st. nw.

MOVING AND LIGHT HAULING. $2.50 LOAD. TRUNKS, 75c. 1815 6TH ST. NW. DECATUR 5870-J.

MOVING—PADDED VANS. TRUNKS AND BAGGAGE A SPECIALTY. NO COST TO ESTIMATE. Met. 4536.

### Professional Services 50

FOR an excellent massage, all muscle, nerve, back troubles, call Dr. Della Ledendecker, 3025 O st.; West 1120.

MASSAGE—Sun-ray light; alcohol rub for colds, circulation; refined white only; colored operator. Pot. 2596.

SWEDISH MASSAGE—For anemia, insomnia, rheumatism, general body building. Adams 7064 daily, 9 a. m. to 8 p. m.

## Employment

### Help Wanted—Female 56

AN EXCELLENT position, good salary, is switchboard operator. We train you in 5 lessons. Small tuition. Apply 226 Bond Bldg., 14th and N. Y. ave.

WAITRESS—White; dishwasher, colored. Apply room 504, 527 9th st. nw.

WOMEN—For sales force, "Morning Glory" comfort shoes direct; pay daily. Comfort Shoe Co., 1701 H st. nw., suite 304.

WOMEN (2) for permanent sales position on hosiery and lingerie to homes; commission and bonus about $18 a week at start. Apply Real Silk Hosiery Mills, 1319 F st. nw.

WOMEN—Colored; settled and reliable; for general housework. Apply 517 Morton st. nw.

POSITIONS need 500 daily, stenogs., typists, bookkeepers, salesmen. Free registration. Boyd's, 1333 F.

3—LADIES—3
With leisure time, who wish to engage in dignified work, call at 1104 Vermont ave. nw., between 12 and 5 p. m., and we will present an unusual plan which will bring substantial returns; no selling.

### Help Wanted—Male 57

BARBER wanted. Apply 1411 14th st. nw.

BARBER wanted; job good for $12 and probably steady; bring tools. 323 King st., Alexandria, Va.

BELL BOY (WHITE), EXPERIENCED. WINSTON HOTEL.

BOOTBLACK wanted; experienced. 2 14th st. ne.

BOYS—Between the ages of 16 and 21, with bicycle; as telegraph messengers. Apply 1317 New York ave. nw. See Mr. Smith.

ENGINEER—With license; for a large apt. hotel; must be sober and reliable and furnish references; salary, room and meals. Apply Box 9, Washington Post.

HIGH SCHOOL BOYS—FIVE; WANTED BETWEEN THE AGES OF 16 AND 18; TO DO COLLECTION WORK SATURDAYS AND EVENINGS; EXPERIENCE AN ASSET, BUT NOT NECESSARY. SEE MR. GREGORY, ROOM 33, THE WASHINGTON POST BUILDING, BETWEEN 2 AND 4 P. M.

## Employment

### Help Wanted—Male 57

MAN—Colored; single; experienced; to work on small farm; one who can drive truck. 517 Morton st. nw.

MEN (3) to help with Christmas sales rush; must be neat and a willing worker; local references necessary. See Mr. Springer, room 605, 1319 F st. nw., 9 to 2:30.

MEN—With car; to sell candy to retail trade. Apply 3324 M st. nw. or call West 2524.

MEN—Wanted 5 white men of neat appearance; as salesmen on trains; small cash security and blue suit required; experience unnecessary. Apply Union News Co., East Basement, Union Station.

SALESMAN for section around Cumberland, with successful experience selling grocers and good character; give particulars and age; confidential; pays salary and expenses plus bonus; strictly permanent; real opportunity for hard-working producer. Importers, 105 South st., Baltimore, Md.

SALESMEN—Solicit delinquent accounts; paid daily; room 316, District National Bank Building. New company.

SOLICITORS—Experienced, can find profitable employment at 509 11th st. nw., second floor, ask for Mr. Harms.

50 CHAUFFEURS
Jobs available immediately. Get proper license at Traffic Bureau. Don't delay. Men making $6 to $10 per day.
BELL CAB CO., 1317 L st. nw.

SALESMEN
Earn $150 in the next 3 weeks; hosiery and lingerie for Christmas gifts; names to call on. Apply Real Silk Hosiery Mills, 1319 F st. nw.

ATTENTION, chauffeurs!— Come on over with a live organization. Good cabs, 38% straight commission, pay every day. C. RYAN, at once, Black and White and Yellow Cabs, 1240 24th st. nw.

SALESMEN.
A NEW WASHINGTON ENTERPRISE, WITH A VERY INTERESTING AND ATTRACTIVE PROGRAM, HAS AN OPPORTUNITY FOR SALESMEN OF GOOD CHARACTER AND ABILITY. TO MEN WHO CAN QUALIFY, THIS CONNECTION WILL BE A VERY VALUABLE ONE OFFERING LARGE FINANCIAL POSSIBILITIES.
APPLY
SUITE 921-927, TOWER BUILDING, 14TH AND K STS. NW., 10 A. M. AND 2 P. M.

100 CHAUFFEURS
TAXICAB SEASON IS IN FULL SWING NOW.
City and Stop Me
DRIVERS ARE BUSY MAKING GOOD MONEY UNDER OUR NEW PROFIT-SHARING PROPOSITION. SEE
MR. RUPPLE OR BYRON
CITY CAB CO.
141 12TH ST. NE.

### Help—Male or Female 58

COLORED—$15 a week guaranteed salary for writing only 20 orders for our holiday special; experience unnecessary; full or part time work. Apply 1336 You st. nw., basement office.

MAN OR WOMAN — Experienced in general routine work in builder's office; knowledge of bookkeeping, stenographic work, typewriting and all detail work. Write, giving reference, age and salary, to Box 3, Washington Post.

### Situations Wanted—Female 60

COLORED WOMAN wants a place as cook in private family. Potomac 0309.

DUE TO indefinite absence from city, would like to place a young, white and thoroughly competent maid as parlor or chambermaid. Telephone Pot. 6040.

DENTAL HYGIENIST desires position ethical dentist; qualifications, graduate of accredited school, licensed, 7 years office experience, with high-class practice; courses in bookkeeping, X-ray, first aid and dental economics; reared and employed in South; reference given. Address Dental Hygienist, Box 18, Washington Post.

GIRL WANTS JOB as maid; good references. Call North 9263.

MOTHER'S HELPER—Maid, colored; likes children; good laundress and cleaner; work day, week. Decatur 3242.

SECRETARY-STENOGRAPHER—Good education, thoroughly experienced, commercial and congressional work, desires position; temporary or permanent; available immediately. Dist. 8676, Apt. 520.

YOUNG COLORED GIRL as maid, waitress or any kind of housework without laundry. City refs. Phone Adams 7118.

*Persons advertising for "Situations Wanted" are warned to exercise careful investigation of persons offering positions where cash deposits are required to secure employment.*

### Situations Wanted—Male 61

PAINTERS (2), A-1 references, sober; must have work, families in need; hotel or apartment; anything considered; think, good people; what have you? J. L. Davis, 944 New York ave. nw.

WINDOW and house cleaning, shellacking, waxing, painting and papering; reliable; by hour or day. Call Ben for estimate. Pot. 2868.

## Financial

### Business Opportunities 62

ROOMING HOUSE—Near Meridian Park; semidetached modern home, 14 rooms, 4 baths (10 rooms, 2 baths available); hot-water heat; weather stripped; porches; garage; excellent proposition. Appointment. Ad. 0577.

### Real Estate Loans 66

FIRST TRUST DWELLING LOANS.
GEORGE F. HANE.
1422 F ST. NW. NATL. 3964.

FIRST AND SECOND TRUST LOANS.
W. C. WILEY.
Investment Bldg. Natl. 9111.

PLENTY OF MONEY. QUICK ACTION.
BRODIE & COLBERT
1707 EYE ST. Realtors. Natl. 8875.

## Instruction

### Auto, Flying Instruction 68

AUTO LESSONS—By white driver, reliable, conscientious; $1 hour; any time; permits secured. Noel, North 7440.

### Private Instruction 72

SPANISH THOROUGHLY TAUGHT. MR. DIEGO RIVERA, A. B., 636 D ST. SE.

### Instruction Classes 73

BE A SECRETARY
Earn a real salary, earn it sooner, take a thorough course. Boyd trains you to win in business. Position guaranteed graduates. New classes now forming. Enroll today.
Boyd Business University
1333 F (Opposite Fox Theater) Natl. 2346.

## Live Stock

### Birds, Bees, Fish and Supplies 76

SINGING CANARIES—200; beautiful yellows, mottled and the golden-voiced cinnamon. Robert Thompson, 1807 13th st. se., Anacostia; phone Lincoln 8806.

### Dogs, Cats, Pets and Supplies 77

JUST RECEIVED — Good talking parrots, Boston terriers, fox terriers, Eskimo and other puppies; have fine collection of gold and tropical fishes, aquariums, Persian kittens, rabbits, best stock of singing canaries, parrakeets, Shama Thrushes and other fancy song birds. Schmid's Pet Emporium, 712 12th st. nw.

PONIES—Five, beautiful, Shetland; also saddle horse; cheap. Rear of 2025 L st. nw.; phone North 9004.

## Live Stock

### Dogs, Cats, Pets and Supplies 77

SCOTTISH terrier puppies; wire-haired fox terriers; cocker spaniels; pedigreed. Rufflcote Kennels, 727 Chesapeake ave., Silver Spring, Md.; Shepherd 2626.

## Merchandise

### Articles for Sale 82

BOOKCASE—China closet, chiffonieres, dresser, couch, mirrors, icebox, chair, handsome coats, dresses. Georgia 1584.

LIVING-ROOM SUITE—3 pieces; gas water tank heater; sealskin coat. 805B Wardman Park Hotel.

¾ BRASS BED and box spring; in good condition. Telephone North 0110.

CASH REGISTER (NATIONAL). PLAYER PIANO (KIMBAL), VICTROLA. CALL COLUMBIA 2134.

### Electrical Goods 85

ELECTRIC SIGN.
Tellite changeable sign, Model No. 26; complete with frame, bulbs and red glass front; any message can be composed in 1 or 2 lines on this sign; for use inside or out. For sale at great sacrifice. Apply Mr. Barrows, 2d floor, Washington Post Building.

### Wearing Apparel—Furs 99

BOY'S CLOTHING—Size 16-18, cadet uniform, tweed sport suit, tuxedo, overcoat. Apt. 208, Clydesdale. Adams 9098-W, after 6.

SUIT — Man's brown tailor-made suit; size 40; excellent condition; $10. Columbia 1716.

### Wanted—To Buy 100

BOOKS—Highest prices for all kinds, in any quantity; "bring them" or phone Met. 5415. The Original Pearlman's, 933 G st. nw. NO BRANCHES.

GOLD, SILVER WATCHES, DIAMONDS and old jewelry needed for our mfg. dept. SELINGER'S Full cash value paid. 818 F STREET.

## Household Goods

### Sewing Machines 107

ELECTRIC PORTABLE—Reconditioned; an unusual bargain, $15; others up to $39.75. White Sewing Machine Co., 800 H st. nw.

### Wanted—Household Goods 112

FURNITURE—If you want to get full value for your furniture, send to D. Notes; 25 years of fair dealing. Phone Dist. 8112.

I AM in immediate need of a quantity of good substantial used furniture; can pay cash. Metropolitan 3051.

## Musical Merchandise

### Organs and Pianos 114

RENT A PIANO.
$25 will rent a piano from us for an entire year; place one in your home today. HOMER L. KITT CO., 1330 G st. nw.

### Talking Machines 118

VICTROLA—Orthophonic; with record cabinet; over 100 new records; cost $400; positively good as new; bargain for cash. 1730 Euclid st. nw.; Col. 6472.

## Rooms for Rent

### Meals, Lunches, Refreshments 129

2800 13TH ST. NW.—Excellent home-cooked food; the best that can be bought; hot bread, &c.; $27 month. Col. 9780.

### Rooms With Meals 133

BILTMORE ST. NW., 1935—Excellent location; lovely single or double front room; 2 car lines, bus; meals that satisfy; also table boarders. Adams 7129.

BOARD, room, lunches and laundry, $35 month; girl, to share room with another. Phone Lincoln 7394-J.

COLUMBIA RD., 1754—Attractive, newly decorated rooms; modern; owner's home; reasonable; excellent meals; $25; dinners, $15.

CONN. AVE., 1834—Nicely furnished double and single room; exceptional bath accommodations, with shower; one with private bath; good home-cooked food; $35 up.

EAST CAPITOL ST., 324—Bright front room, twin beds; delicious home-cooked meals; very reasonable.

FLA. AVE. NW., 2146—Homelike accom.; near Dupont Cir.; large, cheerful rms.; home cooking; daily, wkly., monthly. North 6562.

MASS. AVE. NW., 1414—Bright double and single rooms; running water in double rooms; choice meals; hot breads.

THE ROSE INN (1309 17th st. nw.)—Nicely furnished single and double rooms; phone Decatur 0891.

5TH ST. NW., 4128—Lovely room; in private family; for 2 young men; excellent board. Telephone Columbia 5760; reasonable.

10TH ST. NW., 1126—Front room, twin beds, $9 each; front single room, $9 week; also inside room for two, $8 week each; warm rooms; home cooking.

1337 K ST. NW., GIRL'S DORMITORY. Near downtown business and theaters, large rooms, suitable for two or more girls; newly decorated and furnished; hot and cold water in all rooms; excellent meals; reasonable.

13TH ST. NW., 2523—Detached; near Central High School; single and double rooms; home-cooked food; $37.50 to $42.50 monthly.

2800 13TH ST. NW.—Large and small rooms, with private bath; on first floor; best home-cooked meals; hot bread; home surroundings; convenient to car; very reasonable.

5830 CHEVY CHASE PARKWAY, CHEVY Chase, D. C.—Double and single rooms, twin beds, private and semiprivate baths delicious home cooking; garage. Cleveland 6053.

PRACTICE YOUR FRENCH — Room and board with Parisian family; good home-cooked meals; reasonable. Pot. 0458.

THE MANCHESTER, 1426 M St.—Attractive rooms, private bath, phone, maid service, good meals, reasonable rates.

### Rooms—Furnished 134

A WARM PLACE TO STAY.
THE WESTMINSTER, 1607 17th st. nw.
Lovely, warm rooms; newly decorated; each with bath or running water; elevator service; beautiful parlor; $7 to $10 weekly.

A ST. SE., 903—Bedroom and kitchenette; all mod. improve.; linen furnished; maid service; adults. Linc. 3425.

ARIZONA HOTEL—310 C st. nw. Block off Pa. ave.; neatly furnished rooms; lobby; 3 baths on each floor; 1 shower bath; continuous hot water; $4 week up; transients, 75c and $1.

BURLINGTON HOTEL—Room 208. Attractively furnished bed-sitting room; adjoining bath; lady; $45 a month.

CONCORD AVE. NE.—No. 4, 2 bright rooms, single, double; next bath; hot water; plenty heat; use of phone; garage. Georgia 1706.

EAST CAPITOL ST., 614—Single and double rooms; instantaneous hot water; must be seen to be appreciated; garage.

EYE ST. NW., 2013—Attractive quiet room adjoining semiprivate bath (shower), continuous hot water, garage; gentleman; central.

FAIRMONT ST. NW., 1442—Large 2d-floor front room; 5 windows; continuous hot water; bath same floor; private home; 1 or 2.

FAIRMONT ST. NW., 1336—Bright, sunny room; next semiprivate bath; 2d floor; $22.50; also one at $18; gentlemen.

H ST. NW., 2122—Housekeeping; 2 quiet, spacious rooms, bath, porch; 1 large front room; private bath; kitchenette; completely furnished; adults.

HOBART ST., 1602—Vicinity 16th, Col. rd., 1 small, 1 large room; semiprivate bath; every convenience; see to appreciate; private home; gentlemen. Adams 5215.

M ST. NW., 1329—Overlooking Thomas Circle; central location; large second floor front room, $18 monthly; also room, $15.

MASS. AVE. NW., 1008—Furnished rooms, $4 and up; hot-water heat; tourists, $1 per person per night. Mrs. Aaron Black.

MINTWOOD PL. NW., 1847—Large front room; southern exposure; twin beds; family of adults.

NEW BERN—Apt. 23, 1115 Mass. ave. nw. Single, double; next bath; private family; lady; convenient. Dist. 7043.

P ST. NW., 1624—Two furnished rooms, with private bath; on second bedroom floor. Phone Potomac 6047.

QUE ST. NW., 2217—In owner's comfortable, attractive, modern home; a single and double room; references.

WEBSTER ST. NW., 1612—Nice, single room; shower bath; use phone; close bus and car line; lady preferred. Adams 2472.

WOODLEY PL. NW., 2643—Bedroom, sitting room; garage; private home.

3D NW., 618—Large room and kitchenette; $7 week; employed couple only; warm housekeeping room, $5.

1300 MASS. AVE. NW.—APT. 51. BRIGHT; PLENTY HEAT AND HOT WATER; REASONABLE.

16TH ST. NW., 1646—Small room, adjoining bath; continuous hot water; also large room; gentlemen.

## Holiday Hints

### Gifts for Her

ANNIVERSARY CLOCKS—Gold plated, encased in glass. Wind once a year. Paul's Watch Shop, 1322 G st. nw.

ART COURSE—A gift that means a career. Give her a scholarship to the Livingstone Academy, 1333 F st. nw., Met. 2883.

BIRTHDAY RINGS—Stones for every month set in fine modern mountings. Paul's Watch Shop, 1322 G st. nw.

BROOCHES—Made of hand-painted china, with gold clasps, 50c up. Sherratt's, 608 13th st. nw.

BONBON DISHES — Beautiful hand-painted china. Exquisite designs, $2.25 up. Sherratt's, 608 13th st. nw.

BRANWILL PARK—She will appreciate a homesite in Washington's newest residential development more than anything else. Economical for you, too. Drive out 16th st. and Colesville pike to our sign or call North 7722 and we will send a private car without obligation.

BUICK—New in color and style. The interior trimmings will please. Give her a Buick. Useful 365 days a year. Stanley H. Horner, 1111 14th st. nw.

CLOCKS—Odd timepieces not found elsewhere. Largest selection in city. Paul's Watch Shop, 1322 G st. nw.

CROWN JEWELS—Reproductions of famous court jewelry mounted in sterling and platinoid. Genuine jade, lapis, coral, calcedonia, &c., in artistic designs. Imported French tapestries. Lafayette Gift Shop, 525 14th st. nw.

ELECTRIC CLOCKS—The latest designs of Seth Thomas, Telechron, Herschede. Paul's Watch Shop, 1322 G st. nw.

HARDMAN Piano, upright, in dark-finished case; musically good. This world-famous piano can be had for only $50 cash. Kitt's, 1330 G st.

JEWELRY—Antique and modern; specializing in hand-made Florentine work. F. Pini, 1365 Conn. ave., second floor.

KNABE piano, upright, in walnut case, will sell for $125 on terms. Homer L. Kitt Co., 1330 G st.

LINGERIE—Pure silk dance sets, chemise, barebacks, step-ins, bloomers, &c. Very latest styles, large assortment, $1.95. Open evenings. The Marion Shoppe, 517 13th st. nw., next to Earle.

MIRRORS—Latest thing in gold and Galena Blue, made to any pattern. Garside Mirror Co., rear 2119 18th st. nw.

STEINWAY GRAND—Piano, ebonized case, in very good musical condition. Unusual value at $400. Terms. Kitt's, 1330 G st.

TOASTERS, Waffle and Electric Irons make everlasting gifts that say Merry Christmas every day in the year. Fully guaranteed. Specially priced. Penn Improvement & Electric Co., 911 7th st. nw. Nat. 0612.

TYPEWRITER—Corona, made in beautiful colors. The perfect gift for husband, wife, son or daughter. Useful, instructive. Will last for years. L. C. Smith & Corona Typewriters, Inc., 1016 15th st.

SUBSCRIBE for The Washington Post. A gift that will last 365 days. Particularly of interest to women. Delivered by carrier in Washington daily and Sunday, $8.40 per year. Mail subscriptions, one year, daily and Sunday, $10 in Maryland and Virginia; all other States, including Mexico and Canada, $12 yearly. Address The Washington Post, Washington, D. C.

WRIST WATCHES—Largest selection of Gruen, Hamilton, Elgin, in city, $25 up. Paul's Watch Shop, 1322 G st. nw.

### Gifts for Him

ART COURSE—The gift that means a career; give him a scholarship to the Livingstone Academy, 1333 F st. nw. Met. 2883.

BIRTHDAY RINGS—Stones for every month set in fine modern mountings. Paul's Watch Shop, 1322 G st. nw.

BUICK—A 1931 coupe; an almost unlimited choice of color options and individual distinctions; a Christmas gift always to be remembered. Stanley H. Horner, 1111 14th st. nw.

CLOCKS—Odd timepieces not found elsewhere; largest selection in city. Paul's Watch Shop, 1322 G st. nw.

DESK CLOCK—Mahogany, beautiful designs. An ideal gift for a man. Paul's Watch Shop, 1322 G st. nw.

GLADSTONE BAGS—All leather, well lined, various colors and sizes. Priced from $8.75 to $40. G. W. King, 511 11th st.

STROMBERG-CARLSON radio — Table model 635-A; all electric with speaker; $100; terms. Kitt's, 1330 G st. nw.

SUBSCRIBE for The Washington Post. Associated Press news fresh every morning. The sport pages, real estate and financial news will always be of interest to "him." Delivered by carrier in Washington, daily and Sunday, $8.40 for one year; $10 per year by mail to Maryland and Virginia. All other States, $12 per year. Address The Washington Post, Washington, D. C.

VIOLINS—Finest selection in city. Complete outfits, including case, bow and accessories, $15 up. Kitt's, 1330 G st.

WRIST WATCHES—Largest selection of Gruen, Hamilton, Elgin, in city, $25 up. Paul's Watch Shop, 1322 G st. nw.

WRIST WATCHES—30-40 per cent discount on new Elgin, Waltham, Illinois. The Watch Shop, 908 14th st. nw.

### Gifts for Children

BUSTER BROWN SHOES for boys and girls, $1.50 to $3.95. Grits Department Store, 3600 Ga. ave.

BUICK—For the boy or girl, a sporty late model Buick roadster will make them the happiest children in the neighborhood. Stanley H. Horner, 1111 14th st. nw.

PLAYER-HARMONICAS — Special, $1.50, with 3 rolls. A delight for every kiddie. Extra rolls, 10c or 3 for 25c while they last. Kitt's, 1330 G st.

TRAP-DRUM OUTFIT—Real snare and bass drum with cymbals, triangle and accessories, $3.50. Kitt's, 1330 G st.

### Gifts for the Family

BILLIARD and pocket tables, all sizes. Conn Billiard & Bowling Supply Co., 810 9th st., District 4711.

BOSTON—Peppy pups; cheap; Sensation, Sigourney King and D. C. strains. Call evenings. 2817 Monroe st. ne.

BRANWILL PARK—Insure their future happiness by selecting now a homesite in Washington's newest residential development. Land is a lasting gift. Drive out 16th st. and Colesville pike to our sign or call North 7722 and we will send a private car without any obligation.

BUICK—Each member of the family will remember a Buick Christmas gift. A sound investment, and the pleasure of riding in a late model Buick. Stanley H. Horner, 1111 14th st. nw.

CANARIES—Yellow, cinnamon mottled; topnot; meal worms, 15c hundred. E. M. Jameson, 1237 W st. se. Linc. 1895-J.

CHRISTMAS CARDS—24 quality greetings, with name, $2.15 up. Visiting cards, invitations, announcements, &c. Goodharts, Printers, 1214 H st. nw.

CREAM AND SUGAR SETS—Made of finest gold plated china, $10. Sherratt's, 608 13th st. nw.

DOG FURNISHINGS—Don't forget the dog this Christmas. A complete line at G. W. King's, 511 11th st. nw.

FLOWERS for Christmas; potted plants and cut flowers. Alex B. Garden, 17th & Minnesota ave. se. Linc. 0474.

### Gifts for the Family

GRANDFATHER CLOCKS—In modern and antique designs. Ideal for the home. Paul's Watch Shop, 1322 G st. nw.

HOME, $13,000—A lifetime gift; English Colonial type; Chevy Chase, 3200 Jocelyn st. nw. Attractive corner, 8 rooms and bath, strictly modern; built-in garage; easy terms. Phone Adams 4301. Make your gift this Xmas one with everlasting memories.

HOME—Make their Christmas happiest by giving them a deed to this modern brick dwelling containing 6 large rooms, bath, hot-water heat, electric lights, side and rear alley. Price, $5,750; very reasonable terms can be arranged. John F. Donohoe & Sons, 314 Pa. ave. se., Realtors.

MAJESTIC Radio, lowboy model 91, 8 tubes, dynamic speaker, was $180, now $89. Terms. Kitt's, 1330 G st. nw.

PASTIME PUZZLES — Unusual; almost new; from $1 up, less 20%. 3802 Cathedral ave. Adams 2776.

RADIO—Stromberg-Carlson. Why not make your family happy this Christmas with an all-electric radio receiver? Floor models at reduced prices. Edwards Majestic Store, 2314 R. I. ave. ne.

SUBSCRIBE for The Washington Post. A gift for the entire family. Delivered at your door every morning. Full of interesting features, with bright, crisp Associated Press News; the only morning newspaper in Washington with this service. $8.40 per year. Just phone National 4205 and ask for Circulation Department.

TYPEWRITERS—New and rebuilt portables, in colors. The gift of gifts for all who write. Easy terms. General Typewriter Co., 740 14th st. nw.

TYPEWRITERS—Portable, standards. All colors. Royal, Underwood, Remington, Corona. A splendid gift. United Type. & Add. Mach. Co., 1327 N. Y. Ave. N.W.

ULTRA VIOLET RAY APPARATUS—Since health is the greatest factor in promoting happiness, what is more appropriate as a gift than a scientific apparatus that produces sunlight at the snap of a switch? One of the most powerful of all known means of promoting health, vigor and building up resistance to germs and other causes of disease. Alpine, Eveready and Battle Creek Sunarcs delivered to your home in time for Christmas. Monthly payment plan arranged. Order now for health. Carroll Supply Co., 717 12th st. nw.

VICTOR COMBINATION—An ideal gift for the entire family. See this handsome model 7-26 in fine hiboy cabinet, with full dynamic speaker. Was $475. A genuine Christmas bargain now for $165. Terms. Kitt's, 1330 G st. nw.

### For the Home

BANJO CLOCKS—Finest reproductions of highly popular antiques. Rare gift. Paul's Watch Shop, 1322 G st. nw.

BRANWILL PARK—What better gift than a homesite in Washington's newest residential development? Astonishingly low prices. Just the place for a real home. Drive out 16th st. and Colesville pike or call North 7722 and we will send a private car without obligation.

BUICK—Who has the car today? Well, end that problem this way: Add a Buick to the home and please all. Make this Christmas the best. Stanley H. Horner, 1111 14th st. nw.

CHINAWARE—Handpainted dishes in etch gold and gorgeous flower designs. Sherratt's, 608 13th st. nw.

CONWAY player-piano; a modern instrument in good order which will go for only $95. Kitt Co., 1330 G st.

PICTURES—Suitably framed; let us modernize your old paintings with new frames. 10% discount with this ad. J. O. Akers Co., 1148 7th st. nw.


Your Christmas Shopping this year is made possible by your membership in a Christmas Club. Now Join One for 1931.
DISTRICT OF COLUMBIA BANKERS ASSOCIATION


## Holiday Hints

### For the Home

ELECTRIC REFRIGERATORS—No other refrigeration plant compares with the famous Norge for smoothness and dependability. Radically different in every respect. So profoundly simple that extraordinary length of life and freedom from care are self evident. Small down payment and monthly installments arranged for your convenience. Carroll Supply Co., 717 12th st. nw.

FRESHMAN radio; model N-12; all electric; dynamic speaker; was $225. Now $75; terms. Kitt's, 1330 G st.

MANTEL CLOCKS—Widest selection in Washington. Variety of styles and sizes. Paul's Watch Shop, 1322 G st. nw.

RADIO RECEIVERS—Fifty Freed-Eisemann all-electric radios, the original neutrodyne sets in a variety of styles, including highboys, lowboys, consoles and table models; all new and in perfect condition, which we will sell at $50 each, including tubes. These sets are fully guaranteed and were originally priced from $100 to $350. Carroll Supply Co., 717 12th st. nw.

SHONINGER piano; upright; in splendid musical condition; case modern; a quick buyer can have it for $70. Kitt Co., 1330 G st.

WEBER—Mahogany grand piano; studio size; a beautiful instrument with excellent tone in prime musical condition; a $1,500 value for $585. Terms. Kitt's, 1330 G st.

### For the Dinner

PUMPKIN and mince pies. Fruit cake and other pastries. Best ingredients, pure, wholesome. Quick delivery. Mayerhoffer's Bakery, 708 7th sw., National 8379, and 225 8th st. ne., Lincoln 10385.

Many of these offers will receive quick response this morning. A Post Classified Ad will do the same for you.

## Rooms for Rent

### Rooms—Furnished 134

17TH ST. NW., 1127—Large, newly decorated and papered room, also adjoining room, suitable for couple or two gentlemen; quiet home; next bath; call after 5 p. m.

1810 INGLESIDE TERRACE NW.—Below 18th and Newton. Two large rooms, porch; 1st floor; $35; housekeeping; facing park.

1810 INGLESIDE TERRACE NW.—Below 18th and Newton. Four rooms, bath, porch (2 bedrooms); $55; facing park; private.

23D ST. NW., 924—Large room, kitchen; sink, gas, hot water, electricity, hot-water heat; $35. West 2137.

CAPITOL HILL—122 B st. ne. Large front room; ½ block from Senate Office; for congressional employes. Linc. 6555.

CAPITOL HILL—129 N. Carolina ave. se. 2 large, quiet front rms.; double or twin beds; garage; convenient. Linc. 7195-J.

CENTRAL LOCATION—1314 15th st. nw., Apt. 3.; single room, next bath; clean, quiet; reasonable; permanent or transient.

CENTRAL—Two beautiful comfortable rooms; bath; large closet; abundant heat; exclusive, homelike; $45-$50; adults; references. 1626 17th st.

CHEVY CHASE, D. C.—Beautiful sunny, corner room; private bath; adult family; gentleman. Call before 12. Cleveland 2277.

DOWNTOWN—Beautiful south-front (5 windows) well-furnished living-bedroom or twin beds; or living room (fireplace), bedroom, bath; or 2-room housekeeping apartment; service; refs. 1717 De Sales.

NEAR Interior Dept., 2 rooms, 1st floor rear, housekeeping, $35 month, including gas, electricity. Metro. 4614.

NEAR Dupont Circle, large room with fireplace, semiprivate bath. Telephone Decatur 2455, after 6:30.

NEAR DUPONT CIRCLE—2029 P st. nw. Two rooms, kitchen and bath; nicely furnished; also one furnished room; private family; Phone North 7618.

NEAR 14th st. and Colorado ave.; for 2 ladies; lovely suite, 3 rooms, private bath; detached, private home; $45. Georgia 1820.

OVERLOOKING IOWA CIRCLE, 1511 13th —Well-kept quiet home; large front room; back, $20; single front, $15.

WINSTON HOTEL
FACING U. S. CAPITOL.
116 1st st. nw. 2 rooms, bath; 2 or more people; $15 weekly; complete hotel service; convenient; attractive coffee shop.

### Rooms—Unfurnished 135

FOXHALL RD. NW., 1405—2 or 3 rooms; all modern improvements; near Georgetown; near cars; gas range, sink. Cleveland 6635-W.

SOUTH CAROLINA AVE. SE., 1004—Two rooms; electricity, gas; bath; all modern improvements; refined couple.

## Real Estate for Rent

### Apartments, Furnished 137

A ST. SE., 217—Near Congressional Library, 2 rooms, kitchen, tiled bath, hot-water heat, electricity; adults.

BERLIN—7 Iowa Circle, Apt. 22. Completely furnished; 2 rooms, kitchen, bath; hot-water heat, gas, electric; $60 Dec. 4030-J.

K ST. NW., 1115—1 room, attractive; steam heat, gas, electricity, dishes, linens, silver; 1 person, $16.50.

ONE ROOM and bath, cafe in building; the Kenesaw, Apt. 201; Sixteenth and Irving.

THOMAS CIRCLE (Laclede, 1223 Vermont ave., apt. 34)—Two large rooms and kitchen; also single room; immediate possession.

TILDEN GARDENS—Two bedrooms, bath, extra lavatory, living room, sun room, dining room, kitchen; excellent outlook. Apply owner, 3028 Tilden st. nw. Apt. 404. Phone Clev. 5334.

15TH ST. AND RHODE ISLAND AVE.—Apt. 224. Rent furnished to responsible party; suitable for 1 or 2; beautiful furniture and lovely surroundings. Apply Miramar Hotel Apts., at once; phone Potomac 5600.

17TH NW., 1606—Front apt.; living room, bath, kitchen; large closets; completely furnished. Ring Apt. 1 before 7 p. m.

$60 — DOWNTOWN, beautiful, furnished apt., 2 sunny rooms, kitchen, bath; immediate possession. 534 20th st.

We Locate You Without Charge.
Furnished apts., rooms or houses.
GIBSON RENTAL BUREAU.
1427 Eye st. nw., Room 302. Dist. 7885.

LET OUR AUTO DRIVE YOU FREE to best selection of apts. in city, furnished or unfurnished, lowest rates. BASKIN CO., 1424 K NW., NAT. 5437.

THE BRADFORD
1800 K ST. N.W.
1 room, kitchen and bath.
2 rooms, kitchen and bath.
Furnished or unfurnished.
Ideal location.

THE JEFFERSON
16TH AND M STS.
Two-room, bath, kitchen apts., furnished complete for housekeeping; linen; light, maid service and refrigeration; large comfortable rooms. Apply Manager, or Phone Pot. 5660.

## Real Estate for Rent

### Apartments, Furnished 137

FUR. APTS. LOW RATES
Five-minute ride downtown; leading apt. group in city; acres of ground, cafe, elevator, phone, splendid lobbies; view over city, largest rooms, halls, closets, porch, balconies, tile baths; most for the money; 2 to 4 room apts., $55 up. Columbia 7744.

ARLINGTON HOTEL,
1025 Vermont Ave.,
Bet. K and L Sts. NW.
Avoid the annoyance and difficulties of housekeeping—make your home with us. Refined atmosphere and surroundings.
Single, $17.50 week up; double, $21 week up. Living room, bedroom suites, $80 month up. Every room with bath.
Full Hotel Service.

### Apartments, Unfurnished 138

H ST. NE., 48—3 and 4 rooms, kitchen and bath, $30 and $35 month. Met. 6180. W. W. Drury, Nat. 8242.

KALORAMA RD., 1921—New building, convenient to transportation, shops and theater. Two rooms, dining alcove, modern tiled bath with shower, complete kitchen, free refrigeration, $77.50. Considerate service. Manager on premises. Shannon & Luchs, Inc., 1435 K st. Nat. 2345.

KENTUCKY APT. (233 Ky. ave. se.)—Three rooms, bath; all modern; very reasonable. Apply Apt. 15.

MERIDIAN MANOR (1424 Chapin st. nw.) —Fireproof bldg., elevator service, incinerator, tile baths and showers, electric refrigeration on house current; 2 rooms, kitchen, furnished dinette and bath, $55 to $67.50; resident manager. Randall H. Hagner & Co., 1321 Conn. ave. nw. Decatur 3600.

16TH ST NW., 2440—Park Tower, 1 room and bath to 6 rooms, 2 baths and porch range in reasonably priced units; overlooking Meridian Park; in the outstanding apartment location; service is of the best and the equipment assures home comforts; lighted for evening inspection. Manager on premises. Shannon & Luchs, Inc., 1435 K st. Na. 2345.

COBLENTZ APT.—North Capitol st. and Fla. ave.; 4 nice large front rooms; kitchen, bath, reception hall; Frigidaire; facing Truxton Circle; convenient to City P. O. and G. P. O.; $50. No. 4168.

KENTUCKY AVE. SE., 700—2d floor, 2-family apt.; 5 rooms, bath, electricity, $30. Phone Owner, North 10080.

MAY OUR AUTOMOBILE call to show you our apartments? Phone West 2044, 8 a. m. to 5 p. m.; Cleve. 5457 after 6 p. m. and Sundays.

N ST. NW., 2313—2d floor, 2-family apt.; 5 rooms, bath and electricity; $35. Phone Owner, North 10080.

THE RAVENEL, 1610 16th st. nw.
3439 Brown st. nw. (off 16th at Oak); 2 and 3 rms., kit., bath; elec. refrigerator included; $55 to $90. Resident manager.

BEACON APARTMENTS.
1801 Calvert st.
Reasonable Rent.
1 room, kitchen and bath.
Apply Resident Manager.

CONNECTICUT AVE.
CLEVELAND PARK LOCATION.
There is available for $53.50 an excellent apartment of 2 rooms, kitchen and bath with covered front porch. Frigidaire on house current; elevator service. For information, call Cleveland 7426.

DOWNTOWN LOCATION, 1117 Vt. ave.
1 room, kitchen and bath; electric refrigeration; $37.50 to $45.00.
Resident Manager on Premises.
TYLER & RUTHERFORD, INC.,
1520 "K" st. nw. National 0475.

THE LANDMORE
1133 24TH ST. NW.
Convenient to all Government depts. Apts. of 3 rooms, kitchen and bath, $42.50 up. Janitor service.
Larger apts. also available
FLOYD E. DAVIS CO.
733 12TH ST. NW. Natl. 0352-0353

WAKEFIELD HALL
Pot. 5524. 2101 N. H. Ave.

THE HOME
SEVENTH AND K STS. N.W.
Apt. 61—5 rooms and bath. $65.00.
904 10TH ST. N.W.
Apt. 1—4 rooms and bath. $37.50.
THE LELAND
2012 O STREET N.W.
Apt. 33—2 rooms and bath. $35.00.
AMERICAN SECURITY & TRUST CO.
REAL ESTATE DEPT.
15th and Pa. Ave. N.W.
National 4815.

## Real Estate for Rent

### Apartments, Unfurnished 138

THE BAYHEAD
724 THIRD STREET NW.
1 AND 2 ROOM APTS. FRIGIDAIRE.
NEW BUILDING. REASONABLE.
SEE RESIDENT MANAGER.

DESIRABLE downtown apartments, three and four rooms and bath. Low rent. Inquire Zager & Salus, 920 New York ave.

THE SAVOY
2804 14th Street N.W.
See These Apartments TODAY
MORE ROOM—LESS MONEY
5 Large Rooms Hall and Bath
Attractive Lobby
24-Hour Elevator Service
General Electric Refrigeration
OPEN AND LIGHTED UNTIL 9 P.M.
See Resident Manager

THE BOND APTS.
1230 N. H. AVE.
NEAR DUPONT CIRCLE.
One big room, reception hall, big dressing room and bath, $30.50 to $35.00. Two rooms, reception hall, dinette, kitchen and bath, $55.00 to $62.50. One room, reception hall, kitchen and bath, $40.00 to $43.50. Free refrigeration; 24-hour elevator service. Resident manager. Potomac 2358.

THE PARKWELL
NEAR 14TH ST. AND PARK RD.
3500 13TH ST. NW.
Quiet Neighborhood. Convenient to everything.
Two big rooms, reception hall, kitchen and dinette, large dressing room and bath, $57.50 to $85. Free refrigeration; 24-hour elevator service.
HIGH CLASS NEW FIREPROOF BUILDINGS.
ADAMS 3451.
RENTAL AGENT ON PREMISES.
OWNERSHIP MANAGEMENT.
BOND PROPERTIES.

### Business Places for Rent 139

1110 14TH ST.—Store equipped for lunchroom, $150 per month.
TYLER & RUTHERFORD, INC.,
1520 K st. nw. National 0475.

### Houses for Rent, Furnished 141

WOODLEY RD. NW., 3505—Owner leaving city, offers beautifully furnished home for winter; large living room, dining room, sunroom, 4 bedrooms, 2 baths (2 servants' rooms with bath), oil burner, porches, garage. Cleveland 1388.

## Real Estate for Sale

### Houses for Sale, Unfurnished 153

## Real Estate for Rent

### Houses for Rent, Furnished 141

CHEVY CHASE.
24 Hesketh st., one block west of Circle; 7 lovely, sunny rooms, 2 baths, sleeping porch; open fireplace; every comfort; garage; a beautiful home. OPEN.

Special Values in Furnished Houses.
GIBSON RENTAL BUREAU.
1427 Eye st. nw.—Room 302, Dist. 7885.

### Houses for Rent, Unfurnished 142

LONGFELLOW ST. NW., 607—6 rooms, bath; hot-water heat; modern; excellent condition. Key 618 Kennedy st. nw.

PENN ST. NE., 1275—Semidetached; newly decorated; 6 rooms; modern; built-in garage; $45. Apply 1271 Penn st.

WOODRIDGE, KEARNEY ST. NE.—Half block to R. I. ave., 6 rooms, newly decorated, fireplace, hot-water heat, 3 porches, $55. Phone Adams 1969-W.

### Offices, Studios for Rent 143

DESK SPACE or semiprivate office, mail address; duplicating and secretarial service. Natl. 4199. 309 Hill Bldg.

1624 H ST. N.W.
Southeast Corner 17th and H Sts.
First floor, 3 large rooms; suitable for offices or business.
Second floor, 2 rooms (28x30), $37.50 each.
WM. CORCORAN HILL CO.
10 JACKSON PLACE. District 1363.

ALBEE BUILDING
Cor. 15th & G Sts.
Opposite the Treasury.
A WIDE variety of suites and single rooms at very moderate rentals. Some of the unusual features are . . . Complete 24-hour service. Vaults in every room. Lavatory with hot, cold and ice water in every room. Western Union and Postal Telegraph call service.
Shannon & Luchs, Inc.,
Managing Agents
1435 K St. Nat. 2345

### Suburban, Country for Rent 146

BUNGALOWS—Nearby Virginia and Maryland, for rent. Four rooms, bath, $30 month. Five rooms, bath, $40 month. Also handsome two-story residence, hedge, shrubbery and shade, made over new, 8 rooms, 2 baths, 2-car garage, $90 month. Fulton R. Gordon, Peoples Insurance Building, District 5231; evenings, Cleveland 4571.

### Wanted to Rent 147

FARM—Wanted on 50-50 basis or rent by colored man with family. L. M. Davis, Sutherland, Va., Route 2.

WANTED—Small house, bungalow or farm; not near river; reasonable; rail accessible. Reply Hunt, 17 Harding ave., White Plains, N. Y.

## Real Estate for Sale

### Houses for Sale, Unfurnished 153

BIG BARGAIN—VACANT.
327 K STREET N.E.
Price, $6,950
Seven rooms and bath, attic, hot-water heat, electricity.
C. F. WARING,
1416 F ST. NW. NATIONAL 8277.

Hundreds Have Marveled at This Unique Achievement!

$1,165.00

was the sum expended to completely furnish this high-class home, 4448 Faraday Place N.W. It is amazing to find that such a small sum can so adequately and beautifully furnish this roomy house. And this is no ordinary collection, for everything—rugs, draperies, curtains and furniture—have been thoughtfully selected, with a careful eye to color scheme, and arranged in exquisite taste.

Open Daily 9 A. M. to 9 P. M.
$10,950. Small Cash Payment, Balance Like Rent.

BOSS & PHELPS
1417 K Street.
Go north on Wisconsin Avenue to Fessenden Street, west to 45th Street, turn right half block to home.

# SANTA CLAUS LANE FOR 1930 OPENED BY REICHELDERFER

### Fourteenth Street Children Fascinated by Parade, in Spite of Cold.

### COMMISSIONERS HEAD LONG MARCHERS' LINE

### 200 Christmas Trees Flank Street, to Be Lighted in Colors to Dec. 31.

Santa Claus Lane—an illuminated fairyland along upper Fourteenth street—was opened officially last night in the presence of several hundred enthusiastic youngsters and their parents—despite the intense cold.

Dr. Luther H. Reichelderfer, president of the District Commissioners, pulled the switch at the corner of Fourteenth and Kenyon streets that illuminated two strings of colored lights, extending from Meridian place to Fairmount street. They will be lighted each evening until New Year's eve when Santa Claus will return to his northern home.

**Santa Claus Uses Sedan.**

Santa Claus was a wise one last night because he left his sleigh and reindeer in the warmth of a stable and rode in comfort in a closed automobile. His crimson suit and hat and white beard were quickly distinguished by the kiddies and shrieks of joy arose above the many colored lights as the grand old man from the North rode by.

He was headed by a parade made up of the District Commissioners; members of the Columbia Heights Business Men's Association under whose auspices Santa Claus Lane was opened; Maj. Henry G. ratt, superintendent of police, and Mrs. Pratt; Fire Chief George S. Watson and Mrs. Watson; Director of Traffic William H. Harland and Mrs. Harland, and representatives of various civic organizations, including ugene Minoux, president of the Georgia Avenue Business Men's Association, and Milton R. Vollmer, vice president; Earl E. Dillon, president of the Mount Pleasant Citizens Association; Burd W. Payne, president of the Citizens Forum, and Mrs. Payne; T. C. Downing, representing the Central High School Community Center; Mrs. H. S. Young, executive secretary, and Mrs. Ida E. Kebler, secretary of the advisory committee of the Park View Citizens Association and Col. E. L. Mattice, Boy Scout executive.

**Two Bands in Parade.**

Marching units included the band of the Veterans of Foreign Wars; Lincoln Post, No. 17, of the American Legion, commanded by Maj. E. P. Van Hise; Boy Scouts in charge of Deputy Commissioner E. M. Perkins, the Central High School Cadet Band and a community mand headed by Lewis F. Collins.

Mingling with the colored lights were more than 200 Christmas trees flanking the curbs of Fourteenth street. A large tree stood at the corner of Kenyon street. Stores along the street were lighted and the early Christmas decorations in the windows added to the spirit of the season.

The subfreezing weather drove hundreds into the shelter of the stores and theater lobbies. But little children pressed against the ropes that lined the curbs without seeming to mind the cold. B. A. Levitan, president of the Columbia Heights Business Men's Association, hailed the 1930 coming of Santa Claus to Fourteenth street as the most auspicious in years. William F. Dismer, chairman of the committee that planned the celebration, expressed gratification over the smoothness with which the parade was conducted.

## Workers Are Trained At Lutheran School

Sessions of the Lutheran Training School for Christian workers are being held every Monday evening at the Church of the Reformation, Second and E streets southeast. Dr. Snyder is conducting a course on church history, and next Monday night Prof. W. O. Waltemyer, of Gettysburg College, a former pastor of St. Paul's, will lecture on "The Bible as Literature."

## Fireman Injured n Basement Fire

### Five Families Drivven Out by Smoke; Trash Is Burned.

A fireman was injured last night and five colored families were driven to the street by smoke when fire of undetermined origin destroyed a quantity of trash in the basement of a three-story brick apartment house at 419 Twenty-first street northwest.

J. O. Weaver, attached to No. 1 Engine Company, was taken to Emergency Hospital, where he was treated for severe lacerations to his hands, received when he was cut by flying glass while attempting to enter the burning structure. His condition was not considered serious and he was allowed to return to his home.

Several cans of gasoline stored in the tailoring shop of William Thompson, on the first floor of the building, were removed to the street by firemen. The heavy smoke attracted several hundred persons to th escene, and traffic on Twenty-first street was blocked for more than half an hour. The blaze was confined to the basement of the building, and only slight damage was done.

## Chevy Chase Church Will Hold Symposium

Instead of a sermon by the minister, Chevy Chase Presbyterian Church tomorrow morning will have a symposium in which the following will participate: Dr. Douglas P. Birnie, formerly pastor of this church; Leon Betts, Mrs. Arthur Adelman, Wilbur LaRoe, jr., Dr. Edward Wichers, Betty Sanford and Edward F. Colladay.

**$285 in Gems Reported Stolen.**

Unable to find how entry into the house was gained, police yesterday were investigating the reported theft of jewelry valued at more than $285 from the home of August Smith, of 1751 New Hampshire avenue northwest, Wednesday night.

**Theft of Ring Reported.**

Willard Marriott, of 3900 Cathedral avenue northwest, yesterday reported to police that thieves Thursday night entered his apartment at that address and took a diamond ring valued at more than $300.

## SANTA CLAUS LANE IS OPENED

Post Staff Photo.

Commissioner Luther H. Reichelderfer beside the Christmas tree in Santa Claus Lane on Fourteenth street northwest, ready to turn the switch lighting that thoroughfare for the holiday season. Inset shows Santa Claus waving at sidewalk crowds from his imported limousine.

# COORDINATED HELP FOR JOBLESS URGED

### All Private Agencies Are Asked to Give Support to Unified Program.

### CIRCULAR DETAILS PLAN

Coordination of efforts of all private agencies with the District Employment Bureau was seen yesterday, by Frederic A. Delano, chairman of the Commissioners' Unemployment Committee, as a solution of the unemployment situation here.

In a letter addressed to the churches of the city Mr. Delano asked them to call the attention of their congregations to a circular sent out by the Y. M. C. A. seeking the cooperation of its members. The circular said:

"Because of the stringencies of the unemployment situation in Washington, and the large volume of unemployed, Frederic A. Delano, chairman of the District of Columbia Committee on Employment, requests that we all cooperate to coordinate the appeals for employment through the central agency—the Public Employment Bureau, 480 Louisiana avenue.

"We are endeavoring to centralize incoming calls for help, as well as registration for the unemployed, at this office. We appeal to all members of the Y. M. C. A. in this emergency to help find positions for the unemployed. If they will telephone information to the Public Employment Bureau, of the District of Columbia, with which our Y. M. C. A. Employment Service is cooperating, the calls will be given immediate attention and this plan will insure quicker placement of the men and women now unemployed.

"To those men who are home owners and members of the Y. M. C. A., we ask that they think of minor repairs, or cleaning around the home. We are listing the following items as suggestions for creating temporary jobs, and will greatly appreciate any cooperation given: Carpenter repairs, repairing and painting fences, painting, indoor or outside, putting in concrete walks, repairing and painting screens, washing windows, scrubbing porches, cleaning and washing floors, installing new down spouts, cleaning cellars, general housecleaning for women, laundry work, raking yards, cleaning garages, washing cars, removing screens and awnings, firing furnaces, storing coal and whitewashing cellars.

**Man Slightly Hurt in Accident.**

Frederick A. Potts, 21 years old, of 666 Maryland avenue northeast, was treated for slight lacerations at Emergency Hospital yesterday when he were received when he was injured in an automobile collision at Tenth and R streets northwest. He was allowed to return to his home after treatment.

# OIL STATION'S SAFE BLOWN; $900 TAKEN

### Attendant Finds Office in Disorder; Fingerprints and Drills Clews.

### DUPLICATE KEY IS USED

Using nitroglycerin to blast the door off a safe in the office of the Miles Gas Station, Inc., at 2380 Rhode Island avenue northeast, cracksmen succeeded in getting away with about $900 in cash early yesterday morning.

R. John Boehs, manager of the filling station, told police that when he opened the office about 6 o'clock he found the safe upturned on the office floor, its contents rifled and papers scattered over the whole office. The safe had been pulled to a shielded spot behind the counter out of the view of passersby.

When police arrived in answer to a call from the manager they found two new drills which the thieves had left, and fingerprints all about the place. Oil had been scattered over the floor, and police say the yeggs first tried to drill into the safe, broke the instruments and then applied the explosive chemicals.

Entrance was gained by means of a duplicate key into a side building of the station. Headquarters Detectives H. K. Wilson and Richard J. Cox, who are investigating the robbery, said last night that several small bits of evidence had been found about the premises which might aid in apprehending the robbers. No one has yet been brought under police suspicion.

Boehs said yesterday that the money which was taken was proceeds from two days' business, and he had not placed a definite estimate on the amount of money which the thieves took.

## Thieves Smash Window; Steal $80 in Jewelry

Thieves yesterday morning made off with more than $80 in jewelry after they had thrown a brick through a plate glass window at Marks' Jewelry Co., 701 Seventh street northwest, according to a report made to police by Joseph Smith, of 4108 Jenifer street, northwest, manager.

He told police that most of the jewelry consisted of ladies' wrist watches and a few small articles which were on display in the window. Police of the Sixth Precinct and headquarters detectives are investigating.

# *Apple Peddlers, 'Staked,' Turn In $3.15 for Each 100*

Investigation of a so-called "apple racket" was undertaken by the District Commissioners yesterday to determine whether the employer of the "unemployed" men and women who are peddling apples on the streets is giving his help a square deal, and if any laws are being broken.

The venders appear in daily increasing numbers on the downtown streets, carrying baskets of the fruit and wearing pencilled signs reading: "Unemployed—Apples. 5c." To learn what it was all about, G. J. Adams, jr., secretary of the Commissioners' unemployment committee, had two of the peddlers brought to his office yesterday for questioning.

One of the men, who said he had started as an apple merchant by peddling a supply provided by an unidentified wholesale distributor, informed Mr. Adams that as soon as he had accummulated a "stake" he had set out as an independent operator, buying much better apples at a chain store for much lower prices than the "crew leader" had charged him.

This man, he said, made the peddlers turn in to him $3.15 for every 100 apples sold, and made his rounds in an automobile to collect the receipts and replenish the venders' supplies. Each peddler, the informant explained, was assigned to a "spot" by the distributor, who apparently had his headquarters at Center Market.

Another man, an aged Negro, questioned by Mr. Adams, told him that on the first two days he had been selling apples the distributor let him retain 75 cents, but that later he apparently had grown big-hearted and allowed him to keep $1.

The venders were told, the same man informed Mr. Adams, that the distributor had "permission" to put ten men on the streets to sell apples, implying that competition would be restricted to that number. No one has received permission from any District officials to put any person or number of persons to work peddling apples; in fact, there is doubt whether the laws of the District require any license or other permission for such venture.

The men were not under arrest but merely questioned that Mr. Adams might get some light on the scheme and its sponsors.

As the men left the District Building, Mr. Adams gave each $1, saying that this would compensate them for possible sales lost during the interrogation.

"Boss," said the Negro as he stuffed the bill into a shirt pocket under a massive roll of sweaters and coats, "that there is one buck he ain't gonna get. No suh! That's gonna buy the cl' lady a mess of meat an' potatoes. Thank you, suh."

# PALESTINE MANDATE TRANSFER DOUBTED

### Obstacles Would Prevent Holland Taking Powers Held by Britain.

### ARABS FAVOR PROPOSAL

Geneva, Nov. 28 (N.Y.W.N.S.).—Transferrence of the Palestine mandate from Great Britain to Holland, or to some other country, which will be recommended by certain Jewish organizations, according to reports in Geneva, is characterized in official League of Nations circles as absurd.

Although transfer could be accomplished judicially, with the consent of both parties concerned, including the Arabs, it would necessitate the approval of all the signatories of the treaty of Versailles and the members of the League Council, as well as of the permanent mandates commission.

Italy's attitude would present a stumbling block, it is pointed out, since Rome's greatest ambition is to obtain redivision of mandated zones. France likewise would oppose the transfer, even were Great Britain willing, because the precedent would seriously disturb her Syrian administration.

The only way Great Britain can possibly withdraw from Palestine is by establishing self-government there, as is being done in Irak under King Feisul, with subsequent admission of the country into membership in the league.

Arab representatives at Geneva decleare they would welcome a change in the mandatory power, because Holland would be far easier to combat militarily than Great Britain. They left no doubt that the first action after Great Britain's withdrawal would be revolt.

Dutch representatives at the league, and officials now here for the economic and disarmament conferences in progress, declare Holland would not accept the mandate. Others have pointed out that Holland's record as a colonial administrator, both in the Orient and in Africa, is not calculated to offer an unqualified recommendation of her ability to administer Palestine.

(Copyright, 1930.)

## Special Novena Due To Start Tomorrow

A special novena to Our Blessed Mother, invoked under the title of Our Lady of Prompt Succor, will be held at the chapel of the Ursuline Convent, 519 Fourth street northwest, starting tomorrow night at 8 o'clock and continuing each night thereafter through December 8.

Prayers and devotions will be said each evening, together with a benediction of the Blessed Sacrament. There will also be a sermon nightly by the Rev. Herbert Kennedy, of Catholic University. Leaflets about the novena may be obtained by mail requests to the convent, and mailed petitions will be placed upon the altar.

## John Roberts to Retire From Federal Service

John Roberts, assistant editor in the Bureau of Animal Industry, United States Department of Agriculture, will retire tomorrow following 33 years in Government service.

Mr. Roberts, who lives at 1343 Oak street northwest, entered the Navy Department in 1897, and was transferred to his present position in 1901. He is well known in live stock circles for his compilations of data regarding trends of live stock production. His duties also included the editing of numerous publications of technical and popular character prepared by the Bureau of Animal Industry. Mr. Roberts plans to make his home in Florida following his retirement.

## Two Schoolboys Held After Man Is Wounded

Police were last night investigating the shooting of Raymond Murray, 22-year-old laborer, living on Canal road near Chain Bridge, who received a slight flesh wound yesterday. A bullet believed to have glanced off rocks where some small boys were shooting, hit him on the right arm.

Two schoolboys, 11 and 12 years old, were questioned at the Seventh Precinct Station, but police were undecided last night as to whether or not they would be charged with discharging firearms in the District. Their parents conferred with police yesterday afternoon. Murray received treatment at Georgetown Hospital and then returned to his home.

# PRALL RAPS ATTACK ON BUSINESS CHIEFS

### Wall Street's Representative Says Criticism Will Only Aid Soviet Cause.

### "MENACE TO WELFARE"

(Associated Press.)

The representative whose district embraces Wall street yesterday looked with disfavor upon congressional criticism of the Nation's business leaders for responsibility for present economic conditions.

Representative Prall (Democrat), New York, said in a statement that "any man in public life who, now of all times, misues his public station tostir up clamorous discontent, insincerely offering oviet clap-trap as a cure-all, is a real menace to the public welfare."

"He is un-American and unpatriotic," Mr. Prall asserted, "no matter what political affiliations he may claim at the moment."

The New Yorker added he had been "greatly disturbed to read in the newspaper fro mtime to time ominous intimations that certain notoriety seekers in Congress wil ltry to improve their local political fortunes by attacking the business leaders of the country."

"Being neither creative of good will nor constructive of values," he said, "its only result would be to furnish ammunition to those forces of unrest, the local agents of the Moscow fanatics, who are openly working for a world-wide revolution, with this country as the grand prize."

## Man Sentenced to Jail For 'Airing' Two Geese

Walter Smith, Negro, was sent to jail yesterday on conviction in Police Court of stealing two geese belonging to Mrs. Minnie Levy. The Negro was captured when one of the geese let out a "quack" which, according to the woman, gave notice that the fowl was hungry or was being annoyed by a stranger.

Smith was caught by the woman's two sons, Gilbert and Lester Levy, who dashed out of the house at the first "quack." Smith denied that he intended to devour the fowls and asserted that he was merely taking the geese out for an "airing." Judge Isaac R. Hitt, however, discounted the Negro's testimony and sent him to jail for 25 days.

## Woman Seeks $10,000 For Fall at Apartment

As the result of an accident last January 16, Maria Peterson, of 2319 H street northwest, filed suit yesterday in District Supreme Court, seeking to recover $10,000 damages.

The woman, through Attorneys Hawken & Havell, tells the court that while she was a tenant of an apartment at 1235 U street northwest, she tripped over a hole and fell forcibly. The suit is directed against Kalman Leon, of 1429 Perry place northwest, alleged owner of the apartment house, and negligence on his part in not keeping the place in good repair is charged.

## Utilities Board to Offer Suggestions on 4 Bills

Replying to an invitation from Senator Arthur Capper, chairman of the Senate District committee, Harleigh H. Hartman, a member of the Public Utilities Commission, wrote to Mr. Capper yesterday that the commission plans to submit suggestions soon to the Senate agency on the four public utilities bills pending in Congress.

The bills refer to the street railway merger, the proposed gas company merger, the limitation of court power in reviewing utility cases, and reduced carfares for school children.

## Expecting $1,000,000 Neglects Hotel Bill

James O'Brien, an attorney, of Montreal, was convicted in Police Court yesterday on a charge of nonpayment of a hotel bill.

Testimony was to the effect that the man had ordered the hotel bill sent to the administrator of an estate in which he is to receive $1,000,000. It als odeveloped that the bill had been paid since O'Brien was arrested here several days ago. Judge Isaac R. Hitt found the man guilty, but took his personal bond.

# THE ONCE OVER

By H. I. PHILLIPS

**BALLAD OF A THANKSGIVING MARTYR.**

IN a cottage in Hoboken
A'On a bleak November day
Sat a man disgraced and broken
As he sobbed his heart away;
But his grief did not avail him—
No one tried his tears to stop,
And he heard his dear wife saying
As she phoned and called a cop:

(Chorus.)

"Come and take my man away, sir;
He has filled our home with shame;
Prosecute him as you may, sir—
Bring disgrace upon his name.
Let his treatment be quite shoddy;
In a cell his person fling,
For he spattered ev'rybody
When he tried to carve the wing!"

II.

Soon the bluecoats came a-flying
In their wagon to the door,
And they found the poor guy lying
In disgrace upon the floor.
As they dragged him out intently,
Reigning blows upon his head,
He forgave them very gently
And these very words he said:

(Chorus.)

"I have no excuse to offer—
I deserve to pay and pay;
I've no alibi to proffer
For my conduct here today.
What my wife says is correct, sir,
So excuse her temper hot—
When I tried to carve the neck, sir,
I forgot to call the shot!"

III.

TO the hoosegow they did take him
And did fling him in a cell;
There his shame did not forsake him
As quite low his spirit fell.
Through the day they heard him weeping,
All the night they heard him sigh,
And throughout his fevered sleeping
They did hear him cry and cry:

(Chorus.)

"Oh, my shame I feel is deeper
Than the record here will show,
And my guilt I know is steeper
Than the cops will ever know.
To a far more heinous matter
My dear wife forgot to point—
For the turk slipped off the platter
As I carved the second joint!"

IV.

To the court he next was taken,
Where he took the fullest blame,
And the judge beheld him shaken
By the fullness of his shame.
As he told his tale remorseful
With a bowed and bleeding head,
Spake the judge in tones quite forceful,
And oh, hark to what he said:

(Chorus.)

"Liberate this man! I free him!
Warm apologies I make,
For the fellow, as I see him,
Is entitled to a break.
We should show compassion gladly
And extend a kindly word,
For the best of us do badly
WHEN WE TRY TO CARVE A BIRD!"

**NO MERCY.**

NEW YORK will present that subscription loving cup to Sir Thomas Lipton December 4 by radio. It seems cruel to keep reminding him of his defeats that way.

**WHA-A-AT!**

An airplane crashed through the roof of a Ridgefield, N. J., home the other day, landing in the library. It is understood that the indignant tenant demanded, "Where do you think you're going?" and that, obviously, the operator gave him a withering look and replied, "You stopped without giving me any signal."

**IT'S A GOOD TRICK—IF HE DOES IT.**

"WANTED — Experienced farmer; must be able to milk and drive a car. Write H-108, Courier News."—Plainfield Courier News.

"FOR SALE—On account of sickness, a Star truck, price $50. Mrs. A. Maley, Mansfield Park."—Ramapo Valley Independent.

Possibly one of those machines that never was very vigorous.

(Copyright, 1930.)

## HEROINE AND SCENE AT FIRE

Post Staff Photo.

Fire sweeping four homes on Quincy street near Fifth street northwest yesterday. Inset—Katherine Simons, 9 years old, who rescued a 6-months-old baby from one of the houses.

# HARLAND PLANNING NEW TRUCK ZONES

### To Set Apart 50 to 200 Foot Areas for Loading in Business District.

### MERCHANTS BACK MOVE

Truck loading zones from 50 to 200 feet long, in every block of the downtown business section of Washington, are being planned by the traffic director, W. H. Harland, he announced yesterday.

He said this move was made with the approval of the Merchants and Manufacturers Association, which had asked that something be done about the congestion and the forced double parking of trucks laden with merchandise for large stores.

Considerable difficulty will be met in planning these zones, the traffic director said, because the individual permits granted to merchants, to cover the width of t heir storef ronts only, necessarily would have to be revoked.

He expects opposition to the move because many of the store owners had to pay as much as $25 for signs which marked the restricted zone and these will be useless to them under the new plan.

Opposition to the move is expected to be overcome when the new zones are maped, as store owners will have ample room for loading and unloading without having to find the owner of a parked car or being forced to park double while unloading.

Three zones of this kind have been in use several months, Mr. Harland said, naming those at Fifteenth and G streets, at Fourteenth and K streets, in front of the Ambassador Hotel and at Washington Cathedral on Wisconsin avenue, where large buses load and unload. All the zones are to be mapped with the aid of civic and business organizations.

## Amendment Eases Police Promotion

### Dropping of Extra Examination Rule Also Aids City Firemen.

The requirement that policemen and firemen must take another examination, if not promoted within one year after their names are placed on the eligibility list, was eliminated in a change in the Civil Service rules announced yesterday by the Police and Fire Departments.

Heretofore policemen and firemen who had established their eligibility for promotion were dropped automatically from the list, if they were not promoted within the year, and were compelled to take a new competitive examination to reestablish eligibility.

The new amendment to rules also permits such employes to have their names transferred to any newly established eligibility list if they desire. It provides also that those who desire to improve their standings on existing lists may take any additional tests.

# CONGRESS, AS BODY, EXPECTED AT GAME

### Adjournment Will Be Asked When Marines and Coast Guard Clash.

### FUND AIDS UNEMPLOYED

Efforts are being made to have Congress adjourn on the afternoon of Saturday, December 6, and attend the football game at Griffith Stadium, between the U. S. Marines and Coast Guard teams, for the President's Cup and the benefit of the unemployed in the Capital, as a body.

President Hoover and several members of the Cabinet have announced they will attend. In addition there will be many foreign diplomats, and many high officials of the United States Government at the game. The list of boxholders for the game is growing steadily.

Police and firemen of the District started selling tickets yesterday throughout the city. The firemen undertook a house-to-house canvass, carrying reserved seat and general admission tickets, and pasteboards were being offered by policemen at the precincts and on the streets.

Newbold Noyes, chairman of the committee arranging the game, announced yesterday that the following persons have taken boxes for the game:

Chief Justice Charles Evans Hughes, Charles Francis Adams, Secretary of the Navy; William C. Deming, of the U. S. Civil Service Commission; Wilbur C. Carr, Assistant Secretary of State and Charles G. Abbott, secretary of the Smithsonian Institution.

## Richards Transferred From Police Court

United States Attorney Leo A. Rover announced yesterday that beginning Monday Assistant United States Attorney Julian I. Richards, one of the liquor prosecutors in Police Court, will be transferred to the main office in the District of Columbia Supreme Court Building.

Mr. Richards, according to Mr. Rover, will be in charge of grand jury presentations, relieving Assistant United States Attorney Renah F. Camalier, who is scheduled to go on a month's leave. Mr. Richards at present is chief assistant of Assistant United States Attorney David Aiken Hart, mogul of Police Court prosecutors.

## Greek Envoy and Beauty Prize Winner to Speak

Miss Alice Deplarakou, beauty prize winner, and the Minister of Greece, Haralambos Simopoulos, will address a meeting to be held under auspices of the Greek American Progressive Association, Minoulis Lodge No. 26, at 8 o'clock tomorrow night at the Masonic Temple, Thirteenth street and New York avenue northwest.

The winner of the title, Miss Europe of 1930, will discuss the Delphi festival held a few months ago in Greece. Motion pictures of the event also will be shown.

## BIRTHS, DEATHS AND MARRIAGES

### BIRTHS REPORTED.

Clarence and Florence Dore, girl.
James F. and Irence Chrismore, girl.
Harry V. and Nettie S. Payne, girl.
James E. and Willie T. Cole, boy.
James and Lurenis Clark, boy.
James R. and Alberta Williams, boy.
Richard and Elisabeth Washington, girl.
Earl L. and Esther Jackson, girl.
Ezekiel and Jessie Fowler, boy.
Anthony and Mollie Williams, girl.
David C. and Sadie L. Barnes, girl.

### LICENSED TO MARRY.

Charles Jones, 44, Brooke, Va., and Viola Abel, 37. The Rev. H. P. Downs.
John Wright, jr., 24, Richmond, Va., and Frances Porter, 22, Richmond, Va. The Rev. A. F. Poore.
John Loehlein, 22, Baltimore, Md., and Sylvia Hendle, 24, Baltimore, Md. The Rev. H. W. Tolson.
Harry Coleman, 34, Baltimore, Md., and Helen Miller, 32, Baltimore, Md. The Rev. J. M. Hennig.
Milford Waller, 24, Pittsburgh, Pa., and Clarissa Dyson, 23, Pittsburgh, Pa. The Rev. A. Bloom.
Florian West, 28, Tabor, Va., and Ena Prince, 21, Liberty, S. C. The Rev. A. F. Poore.
Benjamin Allen, 36, Columbia, S. C., and Dorothy Holleman, 21. The Rev. P. X. Cunningham.
Jack B. Thompson, 25, Chester, Pa., and Lois Thompson, 23. The Rev. Godfrey Chobot.
Hugh Geer, 24, Olathe, Kans., and Catherine Edwards, 24. The Rev. R. N. Edwards.
Francis Rice, 27, St. Louis, Mo., and Elsie Ashby, 23. The Rev. J. M. Meran.
Henry Beyer, 40, and Blanche Fullin, 20, Herndon, Va. The Rev. William Pierpoint.
John Hale, 41, and Lerra Kelly, 37. The Rev. J. F. Johnson.
James Mines, 24, and Dorothy Green Strother, 19. The Rev. E. E. Briggs.
John Warner, 24, and Maurine Jost, 33. The Rev. U. G. B. Pierce.
Ralph Dye, 30, and Mary Norfiok, 23. The Rev. C. P. Ryland.
Michael Kenney, 25, and Charlotte Eagle, 25. The Rev. O. P. Cowan.
Cleveland Alsop, 22, and Mary Smith, 21. The Rev. H. M. B. Jones.
Howard Block, 21, and Kata Haberman, 20. The Rev. J. J. Loes.
Henry Curtiss, 21, and Dorothy James, 19. The Rev. R. L. Woolfall.
Stephen Garrity, 36, and Anna Smith, 25. The Rev. T. Kennedy.
Perry Browning, jr., 22, and Mary Sinclair, 27. The Rev. J. M. Moran.
John H. Sweeney, 22, and Anna Mundell, 18. The Rev. A. F. Poore.
Charles Green, 24, and Virginia Doyle, 22. The Rev. J. H. Hollister.
Albert Thomas, 43, Richmond, Va., and Bessie Farmer, 33, Richmond, Va. The Rev. W. D. Jarvis.

Licenses issued at Rockville, Md.:
Virgil Lee Seales, 23, and Mary Irene Andrews, 24, both of Gaithersburg, Md.
Bernard Lee Cowell, 21, and Regina Catharine Welsh, 19, both of Silver Spring, Md.
William H. Hays, 51, Sullivan, Ind., and Jessie Herron Stutesman, 49, Crawfordsville, Ind.
Clarence M. Woodward, 23, and Margaret M. Thomas, 20, both of Charlottesville, Va.
William L. Lisse, 32, and Jean B. McCarquodale, 22, both of Washington.
Luther C. Steward, 32, Lartonsville, Md., and Claudia L. Watkins, 26, Damascus, Md.

### DEATHS REPORTED.

William L. Marshall (otherwise William Lowenthal), 77 yrs., Soldiers' Home Hosp.
Henry O. Davis, 66 yrs., Soldiers' Home Hospital.
William Thomas Hebard, 68 yrs., 131 12th st. se.
George E. Matthews, 61 yrs., 201 V sw.
John Brosnan, 44 yrs., Emerg. Hosp.
Ella Green, 46 yrs., Home for Aged and Infirm.
Lillian Brown, 37 yrs., 1113½ Goat alley sw.

# BABY AND INVALID SAVED AS FLAMES DAMAGE 5 HOMES

### Girl, 9, Carries Infant to Safety in Four-Alarm Fire in Northwest.

### ILL WOMAN IS RESCUED; BOY TURNS IN ALARM

### Part of Losses Covered by Insurance; No Estimate Given by Watson.

A four-alarm fire, marked by two rescues, yesterday afternoon swept through four homes and damaged a fifth on Quincy street northwest near Fifth street. There were no casualties.

The fire, believed to have started from defective wiring in the attic of the home of Scott B. Miller, 505 Quincy street, spread quickly to the other half of the frame double house, occupied by H. E. Buchanan, and then leaped a small areaway to ignite the roofs of the homes of Harry Mills at 501, and Roy McDonald, at 503 Quincy street.

The home of J. P. Caldreath, 509 Quincy street, was scorched by the blaze.

Little was saved of the upper floors of the two double houses of stone and frame construction. Fanned by a brisk breeze, the fire had a good start before firemen could get a line of water on it. Chief George S. Watson sounded extra alarms to prevent the spread of flames to other houses in the closely built block.

**Invalid and Child Saved.**

Mrs. Buchanan, who has been in ill health for some time, was carried from her home by a neighbor, while Katherine Simons, 9 years old, of 519 Rock Creek Church road, carried Donald McDonald, 8 months old son of Mrs. Roy McDonald, from a porch on one of the burning homes.

When Mrs. McDonald learned of the blaze she dashed to rescue her baby, to find him missing. She became hysterical before friends informed her that the Simons girl had taken the child from the point of danger.

No estimate of the damage had been made by Chief Watson last night. Parts of the losses in the four homes most seriously damaged were covered by insurance. Much furniture in the upper floors was destroyed, the roofs of three of the four residences collapsed, while furnishings on the lower floors were badly damaged by water and smoke.

**Boy Turns in Alarm.**

Walter Beller, 14 years old, of 632 Rock Creek Church road, turned in the alarm when he saw flames coming from the roof of the residence at 505 Quincy street. Neighbors said they had noticed flames a minute previously but had been unable to reach the fire department by telephone before the alarm was sounded from a box.

Neighbors took in the families made homeless by the fire, while police stood guard over the few furnishings saved from the flames.

## Woman Cut With Glass In Automobile Crash

Mrs. Joseph H. O'Connell, of 115 O street southeast, was treated at Emergency Hospital last night for a lacerated forehead. She was cut with glass, after an automobile operated by her husband, had struck the car of Charles M. Ady, of Newport, Pa., which was parked at the curb on East Executive avenue northwest.

O'Connell escaped injury. Damage to the cars was slight.

## Capper Urges Aid For Health Drive

### Senator Indorses Work Done Through Sale of Christmas Seals.

The life of each child imperiled by by tuberculosis is a challenge to the national pride of Americans, and to their love of children, Senator Arthur Capper (Republican), of Kansas, chairman of the Senate District committee, declared in an address broadcast from Station WMAL last night, to aid the sale of Christmas seals of the Association for the Prevention of Tuberculosis.

"I would be the last person in the world to suggest that you should not buy Christmas toys for children, but I want to bring to your attention an infinitely more precious gift which is in your power to bestow. This is the gift of health," Senator Capper said.

The Tuberculosis Association, Senator Capper said, had done very fine work in the past, in combatting the spread of the disease, and since it was organized in 1904, deaths from tuberculosis have been cut down from more than 200 per 100,000, to less than 80 per 100,000 annually in the Nation.

## Long Servicve Ends For Minister Brun

### Danish Envoy Presents His Recall Papers After 31 Years in U. S.

Minister Brun, of Denmark, presented to President Hoover yesterday his letters of recall terminating 31 years of service as Danish representative to the United States.

The Minister's service began in 1895 and was broken only from 1908 to 1912 when he was in another post.

In accepting the letters of recall, the President paid tribute to the Minister's service and extended him a welcome in view of Brun's intention to remain in the United States. His career was terminated upon reaching the age limit provided for Danish diplomats.

**Fliers Get Special 'Chutes.**

Fort Crockett, Tex., Nov. 28 (A.P.).—The "heavies" of the Third Attack Group fliers here have special 'chutes to fit the'r sizes. Three of the heavyweight airmen have been issued "super" parachutes which have dismeters of 28 feet. Regular 'chutes are 24 feet in diameter.